

♩ = 120

Bass Guitar, MIDI 01

Acoustic Guitar, MIDI 02

String Synthesizer, MIDI 03

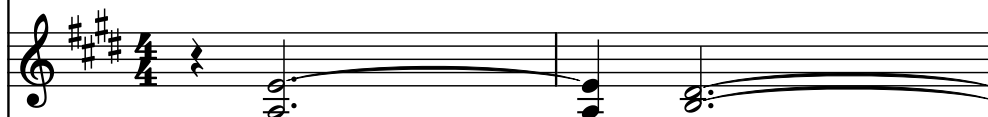

Square Synthesizer, MIDI 04

Acoustic Guitar, MIDI 08

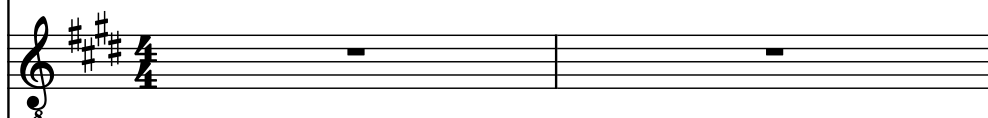

Drumset, MIDI 05

Drumset, MIDI 06

Hi-hat, MIDI 07

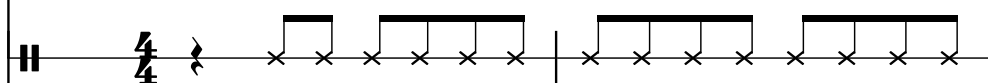

3

B. Guit.

Guit.

Synth.

Synth.

Guit.

D. Set

D. Set

Hi-hat

6

B. Guit.

Guit.

Synth.

Synth.

Guit.

D. Set

D. Set

Hi-hat

B. Guit.

Guit.

Synth.

Synth.

Guit.

D. Set

D. Set

Hi-hat

9

12

B. Guit. 

Guit. 

Synth. 

Synth. 

Guit. 

D. Set 

D. Set 

Hi-hat 

B. Guit. 

Guit. 

Synth. 

Synth. 

Guit. 

D. Set 

D. Set 

Hi-hat 

18

B. Guit.

Guit.

Synth.

Synth.

Guit.

D. Set

D. Set

Hi-hat

18

B. Guit.

Guit.

Synth.

Synth.

Guit.

D. Set

D. Set

Hi-hat

24

B. Guit.

Guit.

Synth.

Synth.

Guit.

D. Set

D. Set

Hi-hat

27

B. Guit.

Guit.

Synth.

Synth.

Guit.

D. Set

D. Set

Hi-hat

27

30

B. Guit.

Guit.

Synth.

Synth.

Guit.

D. Set

D. Set

Hi-hat
