

21

22

23

24

27

30

32

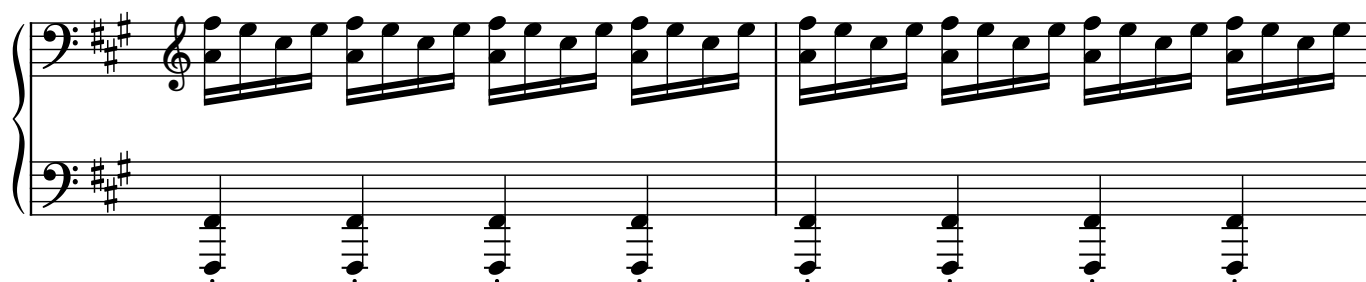

34

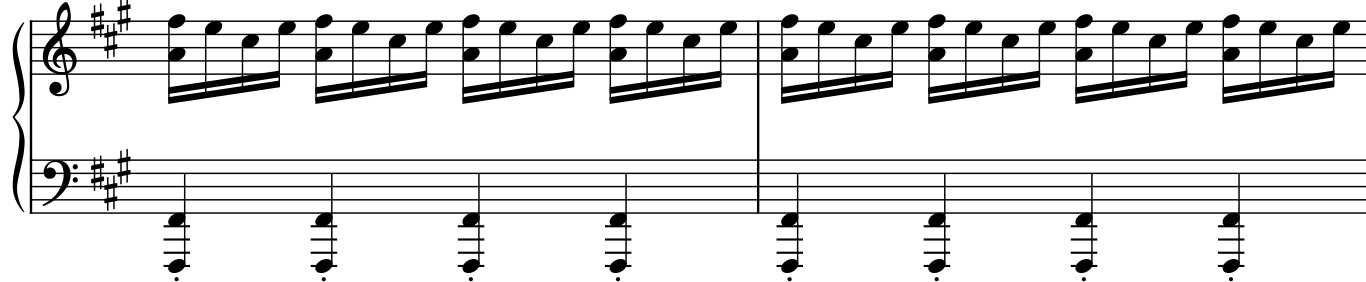

36

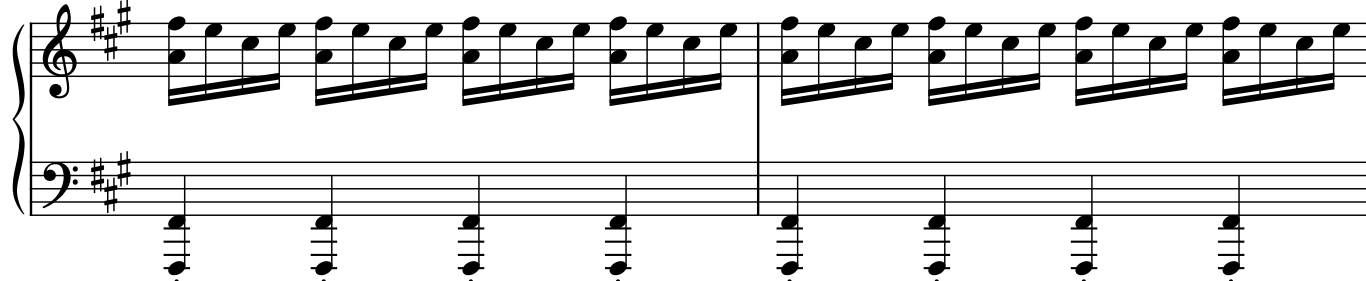

38

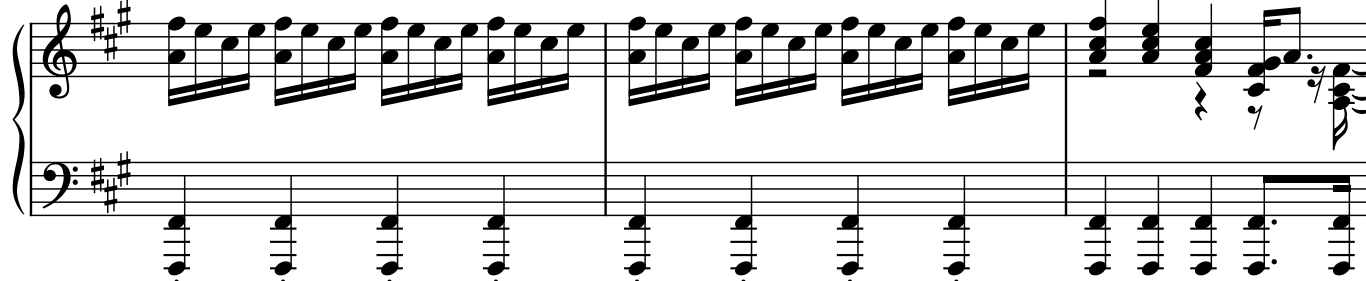

41

43

45

Measures 45-47 of a musical score in A major (three sharps). The score is written for piano with two staves. Measure 45 features a complex texture with sixteenth-note runs in the right hand and eighth-note patterns in the left hand. Measure 46 continues this texture with more sixteenth-note runs. Measure 47 concludes the sequence with a final chord and a whole note in the right hand.

48

Measures 48-51 of a musical score in A major. Measure 48 begins with a melodic line in the right hand and a bass line in the left hand. Measures 49-51 feature a sustained harmonic texture with long, horizontal lines in the right hand and a series of chords in the left hand, creating a sense of harmonic stability.