

♩ = 111

Electric Bass, Track 2

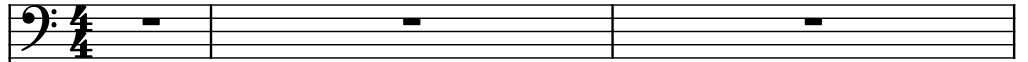

6-str. Electric Bass, Track 3

Electric Guitar, Track 4

Brass, Track 5

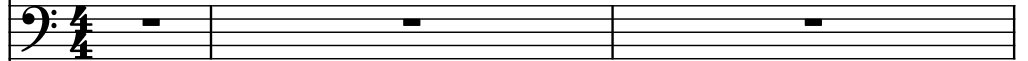

Tenor Saxophone, Track 6

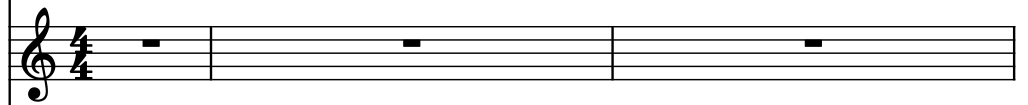

Electric Guitar, Track 7

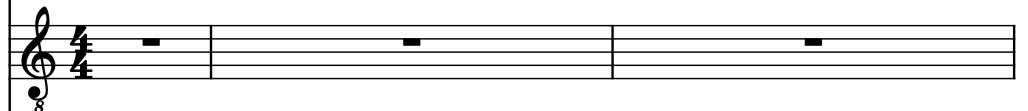

Electric Guitar, Track 8

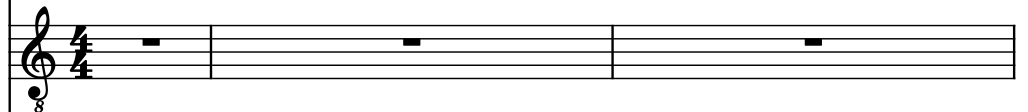

Acoustic Guitar, Track 9

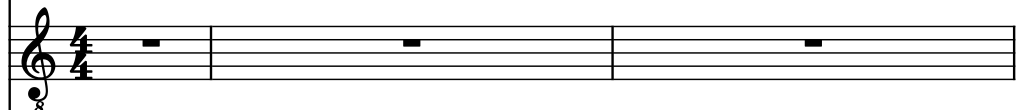

Drumset, Track 10

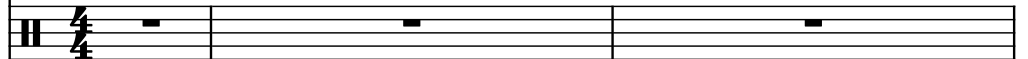

Acoustic Guitar, Track 11

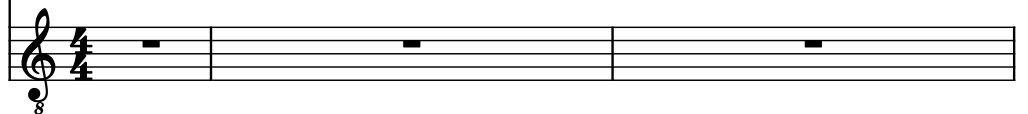

El. B.

El. B.

El. Guit.

Br.

T. Sax.

El. Guit.

El. Guit.

Guit.

D. Set

Guit.

6

El. B.

El. B.

El. Guit.

Br.

T. Sax.

El. Guit.

El. Guit.

Guit.

D. Set

Guit.

8

El. B.

El. B.

El. Guit.

Br.

T. Sax.

El. Guit.

El. Guit.

Guit.

D. Set

Guit.

10

El. B.

El. B.

El. Guit.

Br.

T. Sax.

El. Guit.

El. Guit.

Guit.

D. Set

Guit.

12

El. B.

El. B.

El. Guit.

Br.

T. Sax.

El. Guit.

El. Guit.

Guit.

D. Set

Guit.

14

14

El. B.

El. B.

El. Guit.

Br.

T. Sax.

El. Guit.

El. Guit.

Guit.

D. Set

Guit.

16

El. B.

El. B.

El. Guit.

Br.

T. Sax.

El. Guit.

El. Guit.

Guit.

D. Set

Guit.

17

El. B.

El. B.

El. Guit.

Br.

T. Sax.

El. Guit.

El. Guit.

Guit.

D. Set

Guit.

18

El. B.

El. B.

El. Guit.

Br.

T. Sax.

El. Guit.

El. Guit.

Guit.

D. Set

Guit.

20

El. B.

El. B.

El. Guit.

Br.

T. Sax.

El. Guit.

El. Guit.

Guit.

D. Set

Guit.

El. B.

El. B.

El. Guit.

Br.

T. Sax.

El. Guit.

El. Guit.

Guit.

D. Set

Guit.

24

El. B.

El. B.

El. Guit.

Br.

T. Sax.

El. Guit.

El. Guit.

Guit.

D. Set

Guit.

El. B.

El. B.

El. Guit.

Br.

T. Sax.

El. Guit.

El. Guit.

Guit.

D. Set

Guit.

29

El. B.

El. B.

El. Guit.

Br.

T. Sax.

El. Guit.

El. Guit.

Guit.

D. Set

Guit.

31

El. B.

El. B.

El. Guit.

Br.

T. Sax.

El. Guit.

El. Guit.

Guit.

D. Set

Guit.

33

El. B.

El. B.

El. Guit.

Br.

T. Sax.

El. Guit.

El. Guit.

Guit.

D. Set

Guit.

36

El. B.

El. B.

El. Guit.

Br.

T. Sax.

El. Guit.

El. Guit.

Guit.

D. Set

Guit.

38

El. B.

El. B.

El. Guit.

Br.

T. Sax.

El. Guit.

El. Guit.

Guit.

D. Set

Guit.

40

El. B.

El. B.

El. Guit.

Br.

T. Sax.

El. Guit.

El. Guit.

Guit.

D. Set

Guit.

42

El. B.

El. B.

El. Guit.

Br.

T. Sax.

El. Guit.

El. Guit.

Guit.

D. Set

Guit.

El. B.

El. B.

El. Guit.

Br.

T. Sax.

El. Guit.

El. Guit.

Guit.

D. Set

Guit.

46

El. B.

El. B.

El. Guit.

Br.

T. Sax.

El. Guit.

El. Guit.

Guit.

D. Set

Guit.

48

El. B.

El. B.

El. Guit.

Br.

T. Sax.

El. Guit.

El. Guit.

Guit.

D. Set

Guit.

50

El. B.

El. B.

El. Guit.

Br.

T. Sax.

El. Guit.

El. Guit.

Guit.

D. Set

Guit.

52

El. B.

El. B.

El. Guit.

Br.

T. Sax.

El. Guit.

El. Guit.

Guit.

D. Set

Guit.

54

El. B.

El. B.

El. Guit.

Br.

T. Sax.

El. Guit.

El. Guit.

Guit.

D. Set

Guit.

56

El. B.

El. B.

El. Guit.

Br.

T. Sax.

El. Guit.

El. Guit.

Guit.

D. Set

Guit.

57

El. B.

El. B.

El. Guit.

Br.

T. Sax.

El. Guit.

El. Guit.

Guit.

D. Set

Guit.

El. B.

El. B.

El. Guit.

Br.

T. Sax.

El. Guit.

El. Guit.

Guit.

D. Set

Guit.

62

El. B.

El. B.

El. Guit.

Br.

T. Sax.

El. Guit.

El. Guit.

Guit.

D. Set

Guit.

64

El. B.

El. B.

El. Guit.

Br.

T. Sax.

El. Guit.

El. Guit.

Guit.

D. Set

Guit.

66

El. B.

El. B.

El. Guit.

Br.

T. Sax.

El. Guit.

El. Guit.

Guit.

D. Set

Guit.

68

El. B.

El. B.

El. Guit.

Br.

T. Sax.

El. Guit.

El. Guit.

Guit.

D. Set

Guit.

70

El. B.

El. B.

El. Guit.

Br.

T. Sax.

El. Guit.

El. Guit.

Guit.

D. Set

Guit.

72

El. B.

El. B.

El. Guit.

Br.

T. Sax.

El. Guit.

El. Guit.

Guit.

D. Set

Guit.

74

El. B.

El. B.

El. Guit.

Br.

T. Sax.

El. Guit.

El. Guit.

Guit.

D. Set

Guit.

75

El. B.

El. B.

El. Guit.

Br.

T. Sax.

El. Guit.

El. Guit.

Guit.

D. Set

Guit.

76

El. B.

El. B.

El. Guit.

Br.

T. Sax.

El. Guit.

El. Guit.

Guit.

D. Set

Guit.

78

El. B.

El. B.

El. Guit.

Br.

T. Sax.

El. Guit.

El. Guit.

Guit.

D. Set

Guit.

80

El. B.

El. B.

El. Guit.

Br.

T. Sax.

El. Guit.

El. Guit.

Guit.

D. Set

Guit.

El. B.

El. B.

El. Guit.

Br.

T. Sax.

El. Guit.

El. Guit.

Guit.

D. Set

Guit.

82

El. B.

El. B.

El. Guit.

Br.

T. Sax.

El. Guit.

El. Guit.

Guit.

D. Set

Guit.

84

El. B.

El. B.

El. Guit.

Br.

T. Sax.

El. Guit.

El. Guit.

Guit.

D. Set

Guit.

86

El. B.

El. B.

El. Guit.

Br.

T. Sax.

El. Guit.

El. Guit.

Guit.

D. Set

Guit.

88

El. B.

El. B.

El. Guit.

Br.

T. Sax.

El. Guit.

El. Guit.

Guit.

D. Set

Guit.

90

El. B.

El. B.

El. Guit.

Br.

T. Sax.

El. Guit.

El. Guit.

Guit.

D. Set

Guit.

92

El. B.

El. B.

El. Guit.

Br.

T. Sax.

El. Guit.

El. Guit.

Guit.

D. Set

Guit.

94

El. B.

El. B.

El. Guit.

Br.

T. Sax.

El. Guit.

El. Guit.

Guit.

D. Set

Guit.

96

El. B.

El. B.

El. Guit.

Br.

T. Sax.

El. Guit.

El. Guit.

Guit.

D. Set

Guit.

98

El. B.

El. B.

El. Guit.

Br.

T. Sax.

El. Guit.

El. Guit.

Guit.

D. Set

Guit.

El. B.

El. B.

El. Guit.

Br.

T. Sax.

El. Guit.

El. Guit.

Guit.

D. Set

Guit.

102

El. B.

El. B.

El. Guit.

Br.

T. Sax.

El. Guit.

El. Guit.

Guit.

D. Set

Guit.

104

El. B.

El. B.

El. Guit.

Br.

T. Sax.

El. Guit.

El. Guit.

Guit.

D. Set

Guit.

107

El. B.

El. B.

El. Guit.

Br.

T. Sax.

El. Guit.

El. Guit.

Guit.

D. Set

Guit.

109

El. B.

El. B.

El. Guit.

Br.

T. Sax.

El. Guit.

El. Guit.

Guit.

D. Set

Guit.

111

El. B.

El. B.

El. Guit.

Br.

T. Sax.

El. Guit.

El. Guit.

Guit.

D. Set

Guit.

113

El. B.

El. B.

El. Guit.

Br.

T. Sax.

El. Guit.

El. Guit.

Guit.

D. Set

Guit.

115

El. B.

El. B.

El. Guit.

Br.

T. Sax.

El. Guit.

El. Guit.

Guit.

D. Set

Guit.

117

El. B.

El. B.

El. Guit.

Br.

T. Sax.

El. Guit.

El. Guit.

Guit.

D. Set

Guit.

119

El. B.

El. B.

El. Guit.

Br.

T. Sax.

El. Guit.

El. Guit.

Guit.

D. Set

Guit.

121

El. B.

El. B.

El. Guit.

Br.

T. Sax.

El. Guit.

El. Guit.

Guit.

D. Set

Guit.

123

El. B.

El. B.

El. Guit.

Br.

T. Sax.

El. Guit.

El. Guit.

Guit.

D. Set

Guit.

El. B.

El. B.

El. Guit.

Br.

T. Sax.

El. Guit.

El. Guit.

Guit.

D. Set

Guit.

127

El. B.

El. B.

El. Guit.

Br.

T. Sax.

El. Guit.

El. Guit.

Guit.

D. Set

Guit.

El. B.

El. B.

El. Guit.

Br.

T. Sax.

El. Guit.

El. Guit.

Guit.

D. Set

Guit.

131

El. B.

El. B.

El. Guit.

Br.

T. Sax.

El. Guit.

El. Guit.

Guit.

D. Set

Guit.