

♩ = 122

Electric Bass, BASS

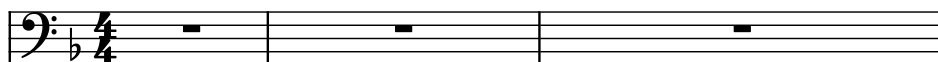

Piano, Remixed

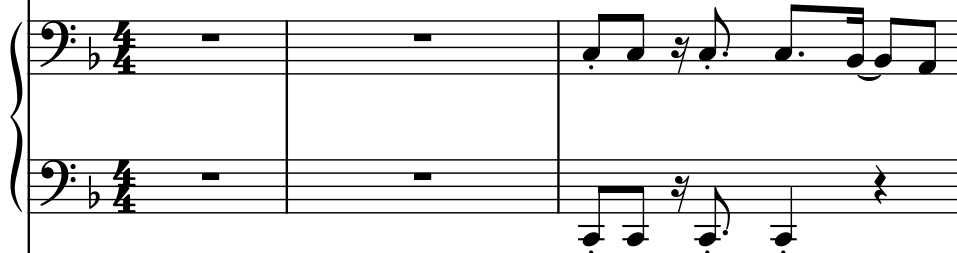

Voice, Remixed

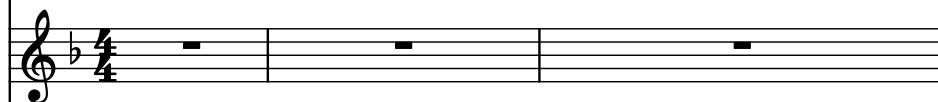

Violins, Remixed

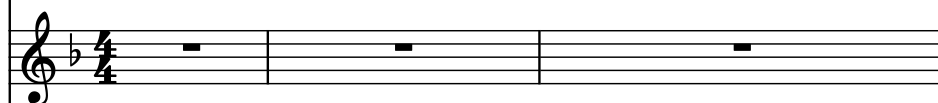

Electric Guitar, Remixed

Tenor Saxophone, TENOR SAX

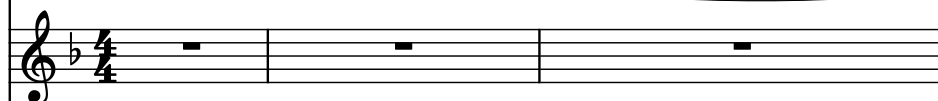

Brass, BRASS

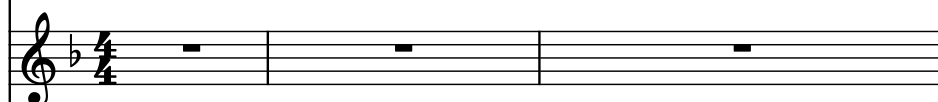

Voice, VOCALS

Drumset, DRUMS

Concert Snare Drum, Remixed

El. B.

Pno.

Vo.

Vlins.

El. Guit.

T. Sax.

Br.

Vo.

D. Set

Con. Sn.

7

El. B.

Pno.

Vo.

Vlins.

El. Guit.

T. Sax.

Br.

Vo.

D. Set

Con. Sn.

- Vo. (Voice):** The vocal line is mostly silent, indicated by rests.
- Vlins. (Violins):** The violin part is also mostly silent, with rests.
- El. Guit. (Electric Guitar):** The guitar part is mostly silent, with rests.
- Vo. (Vocalist):** The vocalist part is mostly silent, with rests.
- Con. Sn. (Congas/Snare):** The conga/snare part is mostly silent, with rests.

El. B.

Pno.

Vo.

Vlins.

El. Guit.

T. Sax.

Br.

Vo.

D. Set

Con. Sn.

12

El. B.

Pno.

Vo.

Vlns.

El. Guit.

T. Sax.

Br.

Vo.

D. Set

Con. Sn.

El. B.

Pno.

Vo.

Vlins.

El. Guit.

T. Sax.

Br.

Vo.

D. Set

Con. Sn.

17

El. B.

Pno.

Vo.

Vlins.

El. Guit.

T. Sax.

Br.

Vo.

D. Set

Con. Sn.

19

El. B.

Pno.

Vo.

Vlins.

El. Guit.

T. Sax.

Br.

Vo.

D. Set

Con. Sn.

21

El. B.

Pno.

Vo.

Vlins.

El. Guit.

T. Sax.

Br.

Vo.

D. Set

Con. Sn.

23

El. B.

Pno.

Vo.

Vlns.

El. Guit.

T. Sax.

Br.

Vo.

D. Set

Con. Sn.

26

El. B.

Pno.

Vo.

Vlins.

El. Guit.

T. Sax.

Br.

Vo.

D. Set

Con. Sn.

El. B.

Pno.

Vo.

Vlins.

El. Guit.

T. Sax.

Br.

Vo.

D. Set

Con. Sn.

30

El. B.

Pno.

Vo.

Vlins.

El. Guit.

T. Sax.

Br.

Vo.

D. Set

Con. Sn.

El. B.

Pno.

Vo.

Vlns.

El. Guit.

T. Sax.

Br.

Vo.

D. Set

Con. Sn.

34

El. B.

Pno.

Vo.

Vlins.

El. Guit.

T. Sax.

Br.

Vo.

D. Set

Con. Sn.

36

El. B.

Pno.

Vo.

Vlns.

El. Guit.

T. Sax.

Br.

Vo.

D. Set

Con. Sn.

38

El. B.

Pno.

Vo.

Vlins.

El. Guit.

T. Sax.

Br.

Vo.

D. Set

Con. Sn.

40

El. B.

Pno.

Vo.

Vlins.

El. Guit.

T. Sax.

Br.

Vo.

D. Set

Con. Sn.

El. B. part: Bass clef, B-flat key signature. Measure 40: Quarter rest, eighth note G2, quarter note F2, eighth note E2, quarter note D2. Measure 41: Quarter note C2, eighth note B1, quarter note A1, eighth note G1.

Pno. part: Grand staff, B-flat key signature. Measure 40: Treble clef, quarter note G4, quarter note F4, quarter note E4, quarter note D4. Bass clef, quarter note G2, quarter note F2, quarter note E2, quarter note D2. Measure 41: Treble clef, quarter note A4, quarter note G4, quarter note F4, quarter note E4. Bass clef, quarter note A2, quarter note G2, quarter note F2, quarter note E2.

Vo. part: Treble clef, B-flat key signature. Measure 40: Quarter rest, eighth note G4, quarter note F4, eighth note E4, quarter note D4. Measure 41: Quarter note C4, eighth note B3, quarter note A3, eighth note G3, quarter note F3.

Vlins. part: Treble clef, B-flat key signature. Measure 40: Quarter note G4, quarter note F4, quarter note E4, quarter note D4. Measure 41: Quarter note C4, eighth note B3, quarter note A3, eighth note G3, quarter note F3.

El. Guit. part: Treble clef, B-flat key signature. Measure 40: Whole note chord G2, B2, D2, F2. Measure 41: Whole note chord G2, B2, D2, F2.

T. Sax. part: Treble clef, B-flat key signature. Measure 40: Whole rest. Measure 41: Whole rest.

Br. part: Treble clef, B-flat key signature. Measure 40: Whole rest. Measure 41: Whole rest.

Vo. part: Treble clef, B-flat key signature. Measure 40: Quarter rest, eighth note G4, quarter note F4, eighth note E4, quarter note D4. Measure 41: Quarter note C4, eighth note B3, quarter note A3, eighth note G3, quarter note F3.

D. Set part: Percussion clef, B-flat key signature. Measure 40: Quarter note G2, quarter note F2, quarter note E2, quarter note D2. Measure 41: Quarter note C2, eighth note B1, quarter note A1, eighth note G1, quarter note F1.

Con. Sn. part: Percussion clef, B-flat key signature. Measure 40: Quarter note G2, quarter note F2, quarter note E2, quarter note D2. Measure 41: Quarter note C2, eighth note B1, quarter note A1, eighth note G1, quarter note F1.

42

El. B.

Pno.

Vo.

Vlins.

El. Guit.

T. Sax.

Br.

Vo.

D. Set

Con. Sn.

El. B.

Pno.

Vo.

Vlins.

El. Guit.

T. Sax.

Br.

Vo.

D. Set

Con. Sn.

46

El. B.

Pno.

Vo.

Vlins.

El. Guit.

T. Sax.

Br.

Vo.

D. Set

Con. Sn.

El. B.

Pno.

Vo.

Vlms.

El. Guit.

T. Sax.

Br.

Vo.

D. Set

Con. Sn.

50

El. B.

Pno.

Vo.

Vlins.

El. Guit.

T. Sax.

Br.

Vo.

D. Set

Con. Sn.

El. B.

Pno.

Vo.

Vlins.

El. Guit.

T. Sax.

Br.

Vo.

D. Set

Con. Sn.

56

El. B.

Pno.

Vo.

Vlins.

El. Guit.

T. Sax.

Br.

Vo.

D. Set

Con. Sn.

El. B.

Pno.

Vo.

Vlins.

El. Guit.

T. Sax.

Br.

Vo.

D. Set

Con. Sn.

61

El. B.

Pno.

Vo.

Vlins.

El. Guit.

T. Sax.

Br.

Vo.

D. Set

Con. Sn.

64

El. B.

Pno.

Vo.

Vlns.

El. Guit.

T. Sax.

Br.

Vo.

D. Set

Con. Sn.

64

65

66

El. B.

Pno.

Vo.

Vlins.

El. Guit.

T. Sax.

Br.

Vo.

D. Set

Con. Sn.

67

El. B.

Pno.

Vo.

Vlins.

El. Guit.

T. Sax.

Br.

Vo.

D. Set

Con. Sn.

68

El. B.

Pno.

Vo.

Vlins.

El. Guit.

T. Sax.

Br.

Vo.

D. Set

Con. Sn.

El. B.

Pno.

Vo.

Vlins.

El. Guit.

T. Sax.

Br.

Vo.

D. Set

Con. Sn.

- Pno. (Piano):** Features a complex, rhythmic accompaniment in both treble and bass clefs, using many beamed sixteenth and thirty-second notes.
- El. Guit. (Electric Guitar):** Remains silent throughout this section, indicated by a whole rest.
- Con. Sn. (Conga Snare):** Remains silent throughout this section, indicated by a whole rest.

71

El. B.

Pno.

Vo.

Vlins.

El. Guit.

T. Sax.

Br.

Vo.

D. Set

Con. Sn.

73

El. B.

Pno.

Vo.

Vlins.

El. Guit.

T. Sax.

Br.

Vo.

D. Set

Con. Sn.

75

El. B.

Pno.

Vo.

Vlins.

El. Guit.

T. Sax.

Br.

Vo.

D. Set

Con. Sn.

El. B.

Pno.

Vo.

Vlins.

El. Guit.

T. Sax.

Br.

Vo.

D. Set

Con. Sn.

79

El. B.

Pno.

Vo.

Vlns.

El. Guit.

T. Sax.

Br.

Vo.

D. Set

Con. Sn.

81

El. B.

Pno.

Vo.

Vlms.

El. Guit.

T. Sax.

Br.

Vo.

D. Set

Con. Sn.

83

El. B.

Pno.

Vo.

Vlins.

El. Guit.

T. Sax.

Br.

Vo.

D. Set

Con. Sn.

El. B.

Pno.

Vo.

Vlins.

El. Guit.

T. Sax.

Br.

Vo.

D. Set

Con. Sn.

88

El. B.

Pno.

Vo.

Vlins.

El. Guit.

T. Sax.

Br.

Vo.

D. Set

Con. Sn.

3

90

El. B.

Pno.

Vo.

Vlins.

El. Guit.

T. Sax.

Br.

Vo.

D. Set

Con. Sn.

3

92

El. B.

Pno.

Vo.

Vlins.

El. Guit.

T. Sax.

Br.

Vo.

D. Set

Con. Sn.

95

El. B.

Pno.

Vo.

Vlins.

El. Guit.

T. Sax.

Br.

Vo.

D. Set

Con. Sn.

98

El. B.

Pno.

Vo.

Vlins.

El. Guit.

T. Sax.

Br.

Vo.

D. Set

Con. Sn.

3

8

100

El. B.

Pno.

Vo.

Vlins.

El. Guit.

T. Sax.

Br.

Vo.

D. Set

Con. Sn.

3

102 ♩ = 116 ♩ = 115 ♩ = 108

El. B.

Pno.

Vo.

Vlins.

El. Guit.

T. Sax.

Br.

Vo.

D. Set

Con. Sn.

El. B.

Pno.

Vo.

Vlns.

El. Guit.

T. Sax.

Br.

Vo.

D. Set

Con. Sn.
