

♩ = 109

5-str. Electric Bass

Bass Synthesizer

Timpani

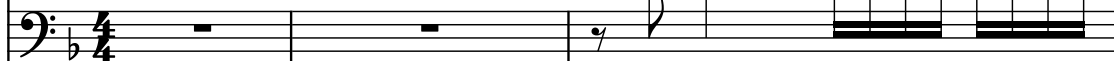

Voice

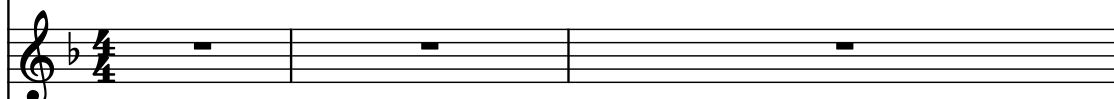

Brass Synthesizer

Bass Synthesizer

String Synthesizer

Pad Synthesizer

Drumset

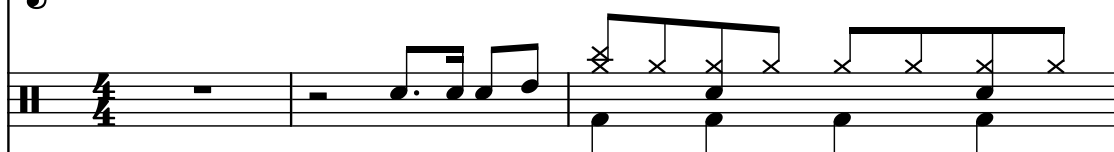

Danso

4

El. B.

Synth.

Timp.

Vo.

Synth.

Synth.

Synth.

Synth.

D. Set

Da.

6

El. B.

Synth.

Timp.

Vo.

Synth.

Synth.

Synth.

Synth.

D. Set

Da.

5

9

El. B.

Synth.

Timp.

Vo.

Synth.

Synth.

Synth.

Synth.

D. Set

Da.

9

10

Pdf downloaded from www.midicities.com

13

El. B.

Synth.

Timp.

Vo.

Synth.

Synth.

Synth.

Synth.

D. Set

Da.

3

15

El. B.

Synth.

Timp.

Vo.

Synth.

Synth.

Synth.

D. Set

Da.

El. B.

Synth.

Timp.

Vo.

Synth.

Synth.

Synth.

Synth.

D. Set

Da.

21

El. B.

Synth.

Timp.

Vo.

Synth.

Synth.

Synth.

Synth.

D. Set

Da.

El. B.

Synth.

Timp.

Vo.

Synth.

Synth.

Synth.

Synth.

D. Set

Da.

26

El. B.

Synth.

Timp.

Vo.

Synth.

Synth.

Synth.

Synth.

D. Set

Da.

El. B.

Synth.

Timp.

Vo.

Synth.

Synth.

Synth.

Synth.

D. Set

Da.

30

El. B.

Synth.

Timp.

Vo.

Synth.

Synth.

Synth.

Synth.

D. Set

Da.

3

5

32

El. B.

Synth.

Timp.

Vo.

Synth.

Synth.

Synth.

D. Set

Da.

34

El. B.

Synth.

Timp.

Vo.

Synth.

Synth.

Synth.

Synth.

D. Set

Da.

36

El. B.

Synth.

Timp.

Vo.

Synth.

Synth.

Synth.

Synth.

D. Set

Da.

37

El. B.

Synth.

Timp.

Vo.

Synth.

Synth.

Synth.

Synth.

D. Set

Da.

9

El. B.

Synth.

Timp.

Vo.

Synth.

Synth.

Synth.

D. Set

Da.

42

El. B.

Synth.

Timp.

Vo.

Synth.

Synth.

Synth.

D. Set

Da.

8

El. B.

Synth.

Timp.

Vo.

Synth.

Synth.

Synth.

Synth.

D. Set

Da.

47

El. B.

Synth.

Timp.

Vo.

Synth.

Synth.

Synth.

Synth.

D. Set

Da.

El. B.

Synth.

Timp.

Vo.

Synth.

Synth.

Synth.

Synth.

D. Set

Da.

7

El. B.

Synth.

Timp.

Vo.

Synth.

Synth.

Synth.

Synth.

D. Set

Da.

57

El. B.

Synth.

Timp.

Vo.

Synth.

Synth.

Synth.

Synth.

D. Set

Da.

59

El. B.

Synth.

Timp.

Vo.

Synth.

Synth.

Synth.

Synth.

D. Set

Da.

61

El. B.

Synth.

Timp.

Vo.

Synth.

Synth.

Synth.

Synth.

D. Set

Da.

3

63

El. B.

Synth.

Timp.

Vo.

Synth.

Synth.

Synth.

Synth.

D. Set

Da.

65

El. B.

Synth.

Timp.

Vo.

Synth.

Synth.

Synth.

Synth.

D. Set

Da.

67

El. B.

Synth.

Timp.

Vo.

Synth.

Synth.

Synth.

Synth.

D. Set

Da.

3

3

5

69

El. B.

Synth.

Timp.

Vo.

Synth.

Synth.

Synth.

D. Set

Da.

El. B.

Synth.

Timp.

Vo.

Synth.

Synth.

Synth.

Synth.

D. Set

Da.

75

El. B.

Synth.

Timp.

Vo.

Synth.

Synth.

Synth.

Synth.

D. Set

Da.

78

El. B.

Synth.

Timp.

Vo.

Synth.

Synth.

Synth.

D. Set

Da.

El. B.

Synth.

Timp.

Vo.

Synth.

Synth.

Synth.

Synth.

D. Set

Da.

83

El. B.

Synth.

Timp.

Vo.

Synth.

Synth.

Synth.

D. Set

Da.

8

El. B.

Synth.

Timp.

Vo.

Synth.

Synth.

Synth.

Synth.

D. Set

Da.

88

El. B.

Synth.

Timp.

Vo.

Synth.

Synth.

Synth.

Synth.

D. Set

Da.
