

♩ = 128

Acoustic Guitar, MIDI out #3

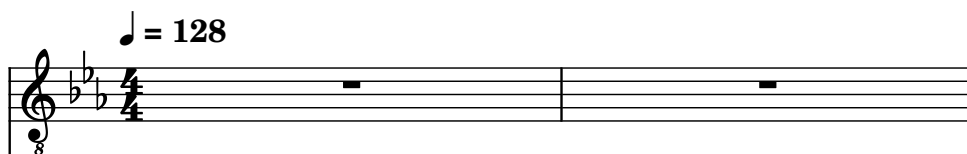

Tenor Saxophone, MIDI out #2

Hammond Organ, MIDI out

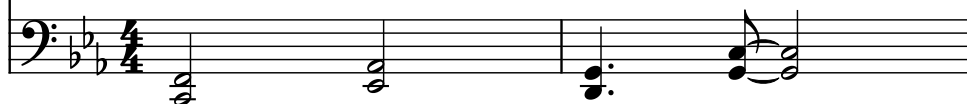

3

Guit.

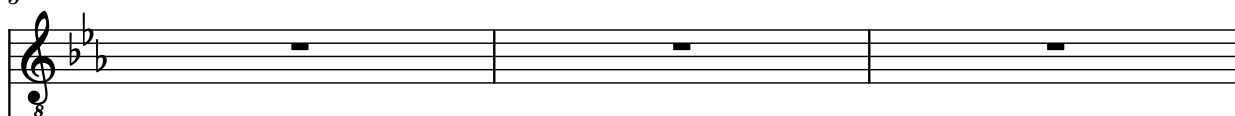

T. Sax.

Hm. Org.

6

Guit.

T. Sax.

Hm. Org.

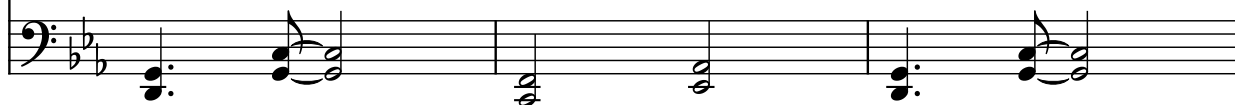

9

Guit.

T. Sax.

Hm. Org.

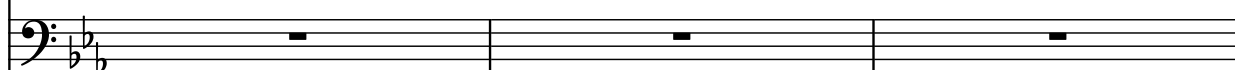

12

Guit.

T. Sax.

Hm. Org.

Measures 12-14: Guit. (whole rests), T. Sax. (eighth-note patterns), Hm. Org. (whole rests).

15

Guit.

T. Sax.

Hm. Org.

Measures 15-18: Guit. (whole rests in 15-16, eighth-note patterns in 17-18), T. Sax. (eighth-note patterns with accents), Hm. Org. (whole rests).

19

Guit.

T. Sax.

Hm. Org.

Measures 19-21: Guit. (whole rests), T. Sax. (eighth-note patterns), Hm. Org. (whole rests).

22

Guit.

T. Sax.

Hm. Org.

Measures 22-24: Guit. (whole rests), T. Sax. (eighth-note patterns), Hm. Org. (whole rests).

25

Guit.

T. Sax.

Hm. Org.
