

♩ = 138

Saw Synthesizer, Main Melody

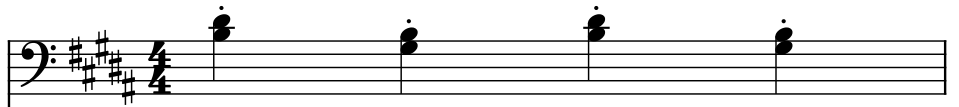

Effect Synthesizer, Sub Melody

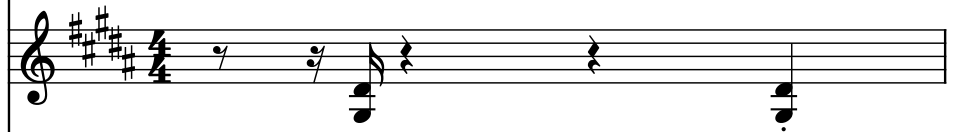

Square Synthesizer, Bassline1

Saw Synthesizer, Bassline2

Effect Synthesizer, Bassline3

String Synthesizer, Main Melody

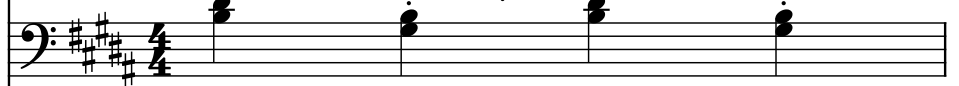

Drumset, Track 7

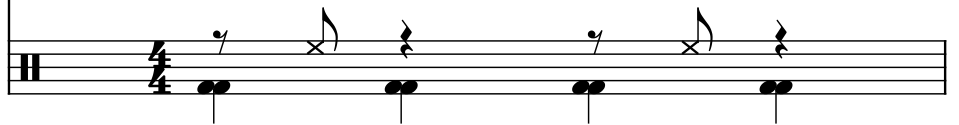

2

Synth.

Synth.

Synth.

Synth.

Synth.

Synth.

D. Set

4

Synth.

Synth.

Synth.

Synth.

Synth.

Synth.

D. Set

6

Synth.

Synth.

Synth.

Synth.

Synth.

Synth.

D. Set

8

9

Synth.

Synth.

Synth.

Synth.

Synth.

Synth.

D. Set

11

Synth.

Synth.

Synth.

Synth.

Synth.

Synth.

D. Set

13

Synth.

Synth.

Synth.

Synth.

Synth.

Synth.

D. Set

15

Synth.

Synth.

Synth.

Synth.

Synth.

Synth.

D. Set

17

Synth.

Synth.

Synth.

Synth.

Synth.

Synth.

D. Set

