

♩ = 128

Piano, MIDI out #3

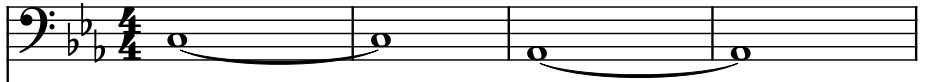

Bass Harmonica, MIDI out

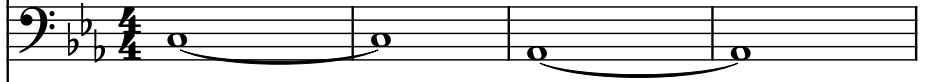

Pad Synthesizer, MIDI out #2

Drumset, MIDI out #5

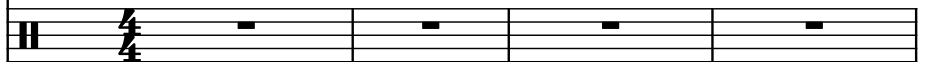

Concert Snare Drum, MIDI out #7

Celesta, MIDI out #6

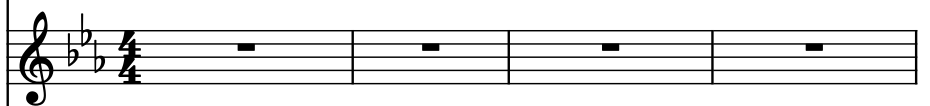

Contrabass, MIDI out #4

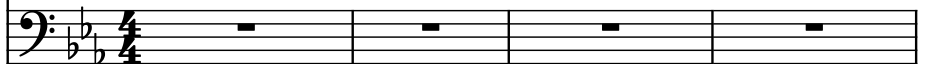

Effect Synthesizer, Roland JP-8000

Pno.

Bs. Harm.

Synth.

D. Set

Con. Sn.

Cel.

Cb.

Synth.

7

Pno.

Bs. Harm.

Synth.

D. Set

Con. Sn.

Cel.

Cb.

Synth.

Pno.

Bs. Harm.

Synth.

D. Set

Con. Sn.

Cel.

Cb.

Synth.

10

Pno.

Bs. Harm.

Synth.

D. Set

Con. Sn.

Cel.

Cb.

Synth.

Pno.

Bs. Harm.

Synth.

D. Set

Con. Sn.

Cel.

Cb.

Synth.

12

Pno.

Bs. Harm.

Synth.

D. Set

Con. Sn.

Cel.

Cb.

Synth.

13

Pno.

Bs. Harm.

Synth.

D. Set

Con. Sn.

Cel.

Cb.

Synth.

- Pno.:** Sustained low note with a crescendo.
- Bs. Harm.:** Sustained low note with a crescendo.
- Synth. (top):** B-flat, D-flat, F, B-flat.
- Cel.:** B-flat, D-flat, F, B-flat.
- Cb.:** B-flat, D-flat, F, B-flat.
- Synth. (bottom):** B-flat, D-flat, F, B-flat.

14

- Pno.** (Piano): Bass clef, key signature of two flats (B-flat, E-flat). Measure 14: whole note G2. Measure 15: whole note G2.
- Bs. Harm.** (Bass Harmonica): Bass clef, key signature of two flats. Measure 14: whole note G2. Measure 15: whole note G2.
- Synth.** (Synthesizer): Bass clef, key signature of two flats. Measure 14: half note G2. Measure 15: half note G2, tied to the next measure.
- D. Set** (Drum Set): Two staves. Measure 14: Kick drum (bottom staff) and Snare drum (top staff) both play a quarter note G2. Measure 15: Kick drum (bottom staff) and Snare drum (top staff) both play a quarter note G2.
- Con. Sn.** (Conga Snare): Two staves. Measure 14: Kick drum (bottom staff) and Snare drum (top staff) both play a quarter note G2. Measure 15: Kick drum (bottom staff) and Snare drum (top staff) both play a quarter note G2.
- Cel.** (Cello): Treble clef, key signature of two flats. Measure 14: eighth notes G2, A2, B2, C3. Measure 15: eighth notes G2, A2, B2, C3.
- Cb.** (Contrabass): Bass clef, key signature of two flats. Measure 14: eighth notes G2, A2, B2, C3. Measure 15: eighth notes G2, A2, B2, C3.
- Synth.** (Synthesizer): Bass clef, key signature of two flats. Measure 14: half note G2. Measure 15: half note G2, tied to the next measure.

15

Pno.

Bs. Harm.

Synth.

D. Set

Con. Sn.

Cel.

Cb.

Synth.

16

- Pno.**: Bass clef, key signature of two flats (B-flat, E-flat). Measure 16: whole note B-flat. Measure 17: whole note B-flat. Measure 18: whole note B-flat. Measure 19: whole note B-flat.
- Bs. Harm.**: Bass clef, key signature of two flats (B-flat, E-flat). Measure 16: whole note B-flat. Measure 17: whole note B-flat. Measure 18: whole note B-flat. Measure 19: whole note B-flat.
- Synth.**: Bass clef, key signature of two flats (B-flat, E-flat). Measure 16: quarter note B-flat. Measure 17: quarter note B-flat. Measure 18: quarter note B-flat. Measure 19: quarter note B-flat, tied to the next measure.
- D. Set**: Bass clef, key signature of two flats (B-flat, E-flat). Measure 16: quarter note B-flat. Measure 17: quarter note B-flat. Measure 18: quarter note B-flat. Measure 19: quarter note B-flat, tied to the next measure.
- Con. Sn.**: Bass clef, key signature of two flats (B-flat, E-flat). Measure 16: quarter note B-flat. Measure 17: quarter note B-flat. Measure 18: quarter note B-flat. Measure 19: quarter note B-flat, tied to the next measure.
- Cel.**: Treble clef, key signature of two flats (B-flat, E-flat). Measure 16: eighth note B-flat, eighth note E-flat, eighth note B-flat, eighth note E-flat. Measure 17: eighth note B-flat, eighth note E-flat, eighth note B-flat, eighth note E-flat. Measure 18: eighth note B-flat, eighth note E-flat, eighth note B-flat, eighth note E-flat. Measure 19: eighth note B-flat, eighth note E-flat, eighth note B-flat, eighth note E-flat.
- Cb.**: Bass clef, key signature of two flats (B-flat, E-flat). Measure 16: eighth note B-flat, eighth note E-flat, eighth note B-flat, eighth note E-flat. Measure 17: eighth note B-flat, eighth note E-flat, eighth note B-flat, eighth note E-flat. Measure 18: eighth note B-flat, eighth note E-flat, eighth note B-flat, eighth note E-flat. Measure 19: eighth note B-flat, eighth note E-flat, eighth note B-flat, eighth note E-flat.
- Synth.**: Bass clef, key signature of two flats (B-flat, E-flat). Measure 16: quarter note B-flat. Measure 17: quarter note B-flat. Measure 18: quarter note B-flat. Measure 19: quarter note B-flat, tied to the next measure.

Pno.

Bs. Harm.

Synth.

D. Set

Con. Sn.

Cel.

Cb.

Synth.

18

- Pno.**: Bass clef, key signature of two flats (B-flat, E-flat). Measure 18: half note G2. Measure 19: whole note G2.
- Bs. Harm.**: Bass clef, key signature of two flats. Measure 18: half note G2. Measure 19: whole note G2.
- Synth.**: Bass clef, key signature of two flats. Measure 18: half note G2. Measure 19: half note G2, half note A2, half note B2, half note C3, half note D3, half note E3, half note F3, half note G3.
- D. Set**: Two staves. Measure 18: D4, E4, F4, G4, A4, B4, C5, D5. Measure 19: D4, E4, F4, G4, A4, B4, C5, D5.
- Con. Sn.**: Two staves. Measure 18: D4, E4, F4, G4, A4, B4, C5, D5. Measure 19: D4, E4, F4, G4, A4, B4, C5, D5.
- Cel.**: Treble clef, key signature of two flats. Measure 18: eighth notes G4, A4, B4, C5, D5, E5, F5, G5. Measure 19: eighth notes G4, A4, B4, C5, D5, E5, F5, G5.
- Cb.**: Bass clef, key signature of two flats. Measure 18: eighth notes G2, A2, B2, C3, D3, E3, F3, G3. Measure 19: eighth notes G2, A2, B2, C3, D3, E3, F3, G3.
- Synth.**: Bass clef, key signature of two flats. Measure 18: half note G2. Measure 19: half note G2, half note A2, half note B2, half note C3, half note D3, half note E3, half note F3, half note G3.

Pno.

Bs. Harm.

Synth.

D. Set

Con. Sn.

Cel.

Cb.

Synth.

22

Pno.

Bs. Harm.

Synth.

D. Set

Con. Sn.

Cel.

Cb.

Synth.

23

Pno.

Bs. Harm.

Synth.

D. Set

Con. Sn.

Cel.

Cb.

Synth.

24

24

Pno.

Bs. Harm.

Synth.

D. Set

Con. Sn.

Cel.

Cb.

Synth.
