

♩ = 155

Electric Guitar, Elec Guitar

Electric Guitar, Solo Guitar

Electric Guitar, Elec Guitar (intro 1)

Electric Guitar, Elec Guitar (intro 2)

5-str. Electric Bass, Bass

Drumset, Bass Drum

Ride Cymbal, Cymbal / Bell

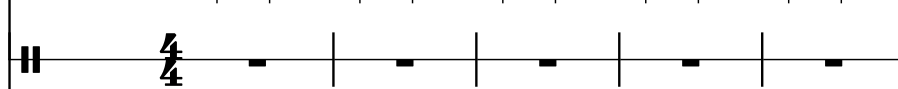

Drumset, Hi-Hat Cymbal

Drumset, Snare

Drumset, Crash Cymbal

Roto-Toms, Melodic Toms

El. Guit.

El. Guit.

El. Guit.

El. Guit.

El. B.

### D. Set

R. Cym.

### D. Set

### D. Set

### D. Set

Roto

13

El. Guit.

El. Guit.

El. Guit.

El. Guit.

El. B.

D. Set

R. Cym.

D. Set

D. Set

D. Set

Roto

- Roto (1 staff):** The rototom part is silent throughout the entire piece.

21

El. Guit.

El. Guit.

El. Guit.

El. Guit.

El. B.

D. Set

R. Cym.

D. Set

D. Set

D. Set

Roto

24

El. Guit.

El. Guit.

El. Guit.

El. Guit.

El. B.

D. Set

R. Cym.

D. Set

D. Set

D. Set

Roto

Detailed description of the musical score: The score is for a 10-piece band. It consists of 10 staves. The first four staves are for Electric Guitars (El. Guit.), the fifth is for Electric Bass (El. B.), the next three are for Drum Sets (D. Set), and the last is for Rototom (Roto). The key signature is B-flat major (two flats). The time signature is 4/4. The first guitar has a melodic line starting on measure 24. The other guitars are mostly silent. The bass has a walking line. The drums provide a steady rhythm with various patterns. The rototom is silent.

28

El. Guit.

El. Guit.

El. Guit.

El. Guit.

El. B.

D. Set

R. Cym.

D. Set

D. Set

D. Set

Roto

32

El. Guit.

El. Guit.

El. Guit.

El. Guit.

El. B.

D. Set

R. Cym.

D. Set

D. Set

D. Set

Roto

37

El. Guit.

El. Guit.

El. Guit.

El. Guit.

El. B.

D. Set

R. Cym.

D. Set

D. Set

D. Set

Roto

41

El. Guit.

El. Guit.

El. Guit.

El. Guit.

El. B.

D. Set

R. Cym.

D. Set

D. Set

D. Set

Roto

44

El. Guit.

El. Guit.

El. Guit.

El. Guit.

El. B.

D. Set

R. Cym.

D. Set

D. Set

D. Set

Roto

48

El. Guit.

El. Guit.

El. Guit.

El. Guit.

El. B.

D. Set

R. Cym.

D. Set

D. Set

D. Set

Roto

52

El. Guit. 8

El. Guit. 8

El. Guit. 8

El. Guit. 8

El. B.

D. Set

R. Cym.

D. Set

D. Set

D. Set

Roto

56

60

El. Guit.

El. Guit.

El. Guit.

El. Guit.

El. B.

D. Set

R. Cym.

D. Set

D. Set

D. Set

Roto

64

El. Guit.

El. Guit.

El. Guit.

El. Guit.

El. B.

D. Set

R. Cym.

D. Set

D. Set

D. Set

Roto

66

El. Guit.

El. Guit.

El. Guit.

El. Guit.

El. B.

D. Set

R. Cym.

D. Set

D. Set

D. Set

Roto

69

El. Guit.

El. Guit.

El. Guit.

El. Guit.

El. B.

D. Set

R. Cym.

D. Set

D. Set

D. Set

Roto

8

8

8

8

8

8

8

8

8

8

73

El. Guit.

El. Guit.

El. Guit.

El. Guit.

El. B.

D. Set

R. Cym.

D. Set

D. Set

D. Set

Roto

77

El. Guit.

El. Guit.

El. Guit.

El. Guit.

El. B.

D. Set

R. Cym.

D. Set

D. Set

D. Set

Roto

8

8

8

8

8

8

8

8

8

8

81

El. Guit.

El. Guit.

El. Guit.

El. Guit.

El. B.

D. Set

R. Cym.

D. Set

D. Set

D. Set

Roto

8

8

8

8

8

8

8

8

8

8

84

El. Guit.

El. Guit.

El. Guit.

El. Guit.

El. B.

D. Set

R. Cym.

D. Set

D. Set

D. Set

Roto

87

El. Guit.

El. Guit.

El. Guit.

El. Guit.

El. B.

D. Set

R. Cym.

D. Set

D. Set

D. Set

Roto

89

El. Guit.

El. Guit.

El. Guit.

El. Guit.

El. B.

D. Set

R. Cym.

D. Set

D. Set

D. Set

Roto

91

El. Guit.

El. Guit.

El. Guit.

El. Guit.

El. B.

D. Set

R. Cym.

D. Set

D. Set

D. Set

Roto

93

El. Guit.

El. Guit.

El. Guit.

El. Guit.

El. B.

D. Set

R. Cym.

D. Set

D. Set

D. Set

Roto

8

8

8

8

8

8

8

8

8

8

94

El. Guit.

El. Guit.

El. Guit.

El. Guit.

El. B.

D. Set

R. Cym.

D. Set

D. Set

D. Set

Roto

97

El. Guit.

El. Guit.

El. Guit.

El. Guit.

El. B.

D. Set

R. Cym.

D. Set

D. Set

D. Set

Roto

g

g

g

g

99

El. Guit.

El. Guit.

El. Guit.

El. Guit.

El. B.

D. Set

R. Cym.

D. Set

D. Set

D. Set

Roto

101

El. Guit.

El. Guit.

El. Guit.

El. Guit.

El. B.

D. Set

R. Cym.

D. Set

D. Set

D. Set

Roto

104

El. Guit.

El. Guit.

El. Guit.

El. Guit.

El. B.

D. Set

R. Cym.

D. Set

D. Set

D. Set

Roto

108

El. Guit.

El. Guit.

El. Guit.

El. Guit.

El. B.

D. Set

R. Cym.

D. Set

D. Set

D. Set

Roto

112

El. Guit.

El. Guit.

El. Guit.

El. Guit.

El. B.

D. Set

R. Cym.

D. Set

D. Set

D. Set

Roto

114

El. Guit.

El. Guit.

El. Guit.

El. Guit.

El. B.

D. Set

R. Cym.

D. Set

D. Set

D. Set

Roto

117

El. Guit.

El. Guit.

El. Guit.

El. Guit.

El. B.

D. Set

R. Cym.

D. Set

D. Set

D. Set

Roto

121

El. Guit.

El. Guit.

El. Guit.

El. Guit.

El. B.

D. Set

R. Cym.

D. Set

D. Set

D. Set

Roto

125

El. Guit.

El. Guit.

El. Guit.

El. Guit.

El. B.

D. Set

R. Cym.

D. Set

D. Set

D. Set

Roto

129

El. Guit.

El. Guit.

El. Guit.

El. Guit.

El. B.

D. Set

R. Cym.

D. Set

D. Set

D. Set

Roto

131

El. Guit.

El. Guit.

El. Guit.

El. Guit.

El. B.

D. Set

R. Cym.

D. Set

D. Set

D. Set

Roto

133

El. Guit.

El. Guit.

El. Guit.

El. Guit.

El. B.

D. Set

R. Cym.

D. Set

D. Set

D. Set

Roto

135

El. Guit.

El. Guit.

El. Guit.

El. Guit.

El. B.

D. Set

R. Cym.

D. Set

D. Set

D. Set

Roto

137

El. Guit.

El. Guit.

El. Guit.

El. Guit.

El. B.

D. Set

R. Cym.

D. Set

D. Set

D. Set

Roto

Pdf downloaded from [www.midicities.com](http://www.midicities.com)

141

El. Guit.

El. Guit.

El. Guit.

El. Guit.

El. B.

D. Set

R. Cym.

D. Set

D. Set

D. Set

Roto

143

El. Guit.

El. Guit.

El. Guit.

El. Guit.

El. B.

D. Set

R. Cym.

D. Set

D. Set

D. Set

Roto

145

El. Guit.

El. Guit.

El. Guit.

El. Guit.

El. B.

D. Set

R. Cym.

D. Set

D. Set

D. Set

Roto

147

El. Guit.

El. Guit.

El. Guit.

El. Guit.

El. B.

D. Set

R. Cym.

D. Set

D. Set

D. Set

Roto