

♩ = 150

5-str. Electric Bass

Electric Guitar

Pad Synthesizer

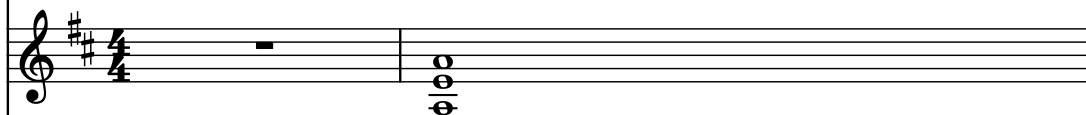

Electric Guitar

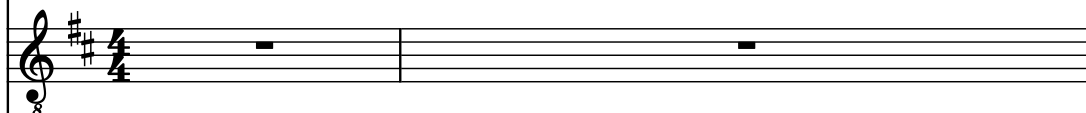

Electric Guitar

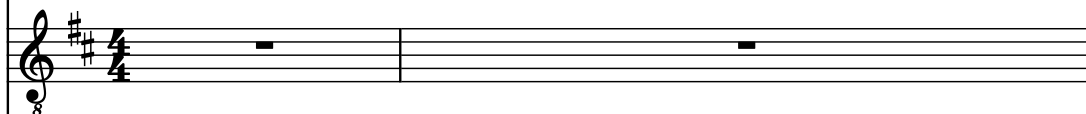

Rotary Organ

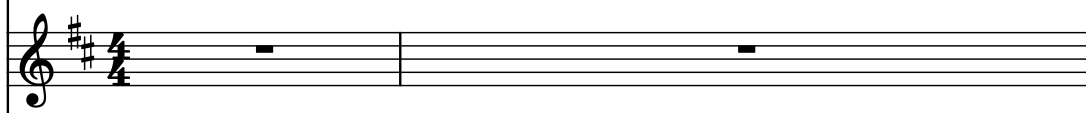

Brass

Square Synthesizer

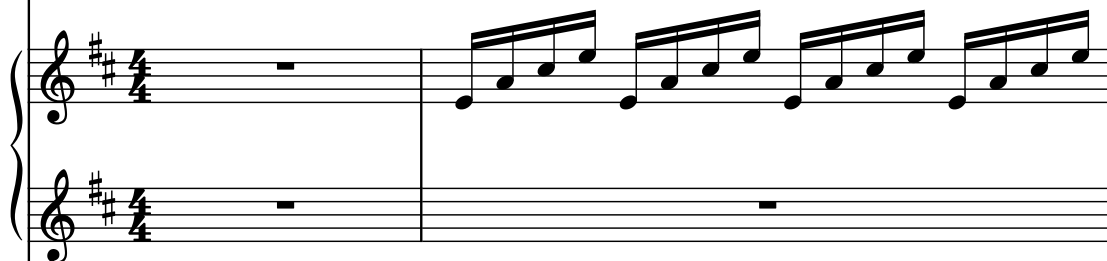

Square Synthesizer

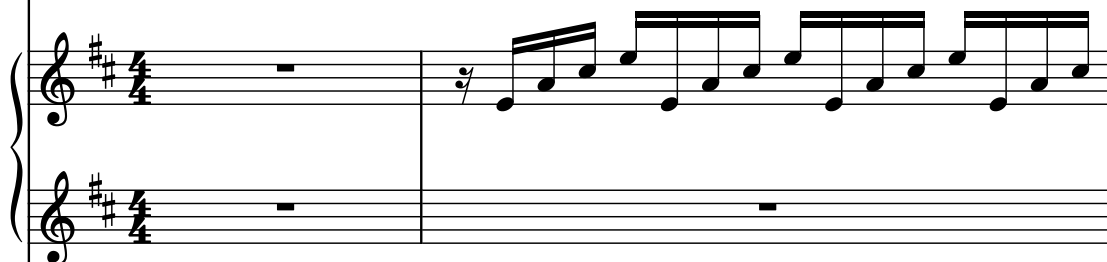

Drumset

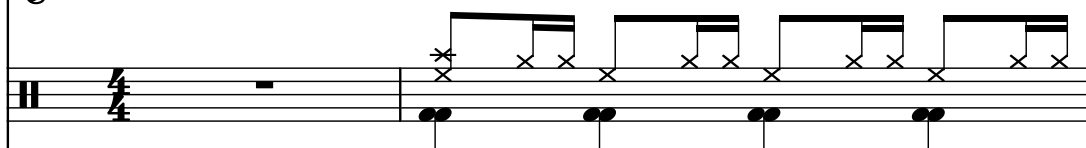

Violins

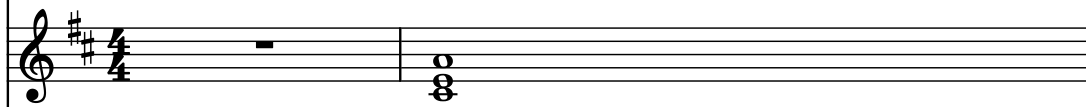

Effect Synthesizer

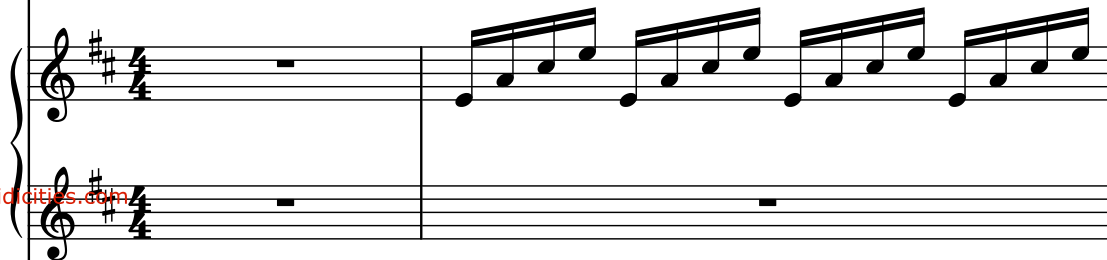

Pdf downloaded from www.midicities.com

4

El. B.

El. Guit.

Synth.

El. Guit.

El. Guit.

Rot. Org.

Br.

Synth.

Synth.

D. Set

Vlns.

Synth.

Pdf downloaded from www.midicities.com

7

El. B.

El. Guit.

Synth.

El. Guit.

El. Guit.

Rot. Org.

Br.

Synth.

Synth.

D. Set

Vlns.

Synth.

Pdf downloaded from www.midicities.com

11

El. B.

El. Guit.

Synth.

El. Guit.

El. Guit.

Rot. Org.

Br.

Synth.

Synth.

D. Set

Vlns.

Synth.

El. B.

El. Guit.

Synth.

El. Guit.

El. Guit.

Rot. Org.

Br.

Synth.

Synth.

D. Set

Vlms.

Synth.

Downloaded from www.midcities.com

Pdf downloaded from www.midicities.com

El. B.

El. Guit.

Synth.

El. Guit.

El. Guit.

Rot. Org.

Br.

Synth.

Synth.

D. Set

Vlns.

Synth.

Pdf downloaded from www.midicities.com

El. B.

El. Guit.

Synth.

El. Guit.

El. Guit.

Rot. Org.

Br.

Synth.

Synth.

D. Set

Vlns.

Synth.

El. B.

El. Guit.

Synth.

El. Guit.

El. Guit.

Rot. Org.

Br.

Synth.

Synth.

D. Set

Vlns.

Synth.

22

13

El. B.

El. Guit.

Synth.

El. Guit.

El. Guit.

Rot. Org.

Br.

Synth.

Synth.

D. Set

Vlns.

Synth.

24

El. B.

El. Guit.

Synth.

El. Guit.

El. Guit.

Rot. Org.

Br.

Synth.

Synth.

D. Set

Vlins.

Synth.

El. B.

El. Guit.

Synth.

El. Guit.

El. Guit.

Rot. Org.

Br.

Synth.

Synth.

D. Set

Vlms.

Synth.

Downloaded from www.midcities.com

30

El. B.

El. Guit.

Synth.

El. Guit.

El. Guit.

Rot. Org.

Br.

Synth.

Synth.

D. Set

Vlns.

Synth.

El. B.

El. Guit.

Synth.

El. Guit.

El. Guit.

Rot. Org.

Br.

Synth.

Synth.

D. Set

Vlins.

Synth.

127
Pdf downloaded from www.midicities.com

El. B.

El. Guit.

Synth.

El. Guit.

El. Guit.

Rot. Org.

Br.

Synth.

Synth.

D. Set

Vlns.

Synth.

Pdf downloaded from www.midicities.com

El. B.

El. Guit.

Synth.

El. Guit.

El. Guit.

Rot. Org.

Br.

Synth.

Synth.

D. Set

Vlns.

Synth.

37

El. B.

El. Guit.

Synth.

El. Guit.

El. Guit.

Rot. Org.

Br.

Synth.

Synth.

D. Set

Vlns.

Synth.

El. B. staff: Bass clef, key signature of two sharps. Measures 37-38 show a rhythmic pattern of eighth notes.

El. Guit. staff: Treble clef, key signature of two sharps. Measures 37-38 show a rhythmic pattern of eighth notes.

Synth. staff: Treble clef, key signature of two sharps. Measures 37-38 show a melodic line of eighth notes.

El. Guit. staff: Treble clef, key signature of two sharps. Measures 37-38 show a rhythmic pattern of eighth notes.

El. Guit. staff: Treble clef, key signature of two sharps. Measures 37-38 show a rhythmic pattern of eighth notes.

Rot. Org. staff: Treble clef, key signature of two sharps. Measures 37-38 show a rhythmic pattern of eighth notes.

Br. staff: Treble clef, key signature of two sharps. Measures 37-38 show a melodic line of eighth notes.

Synth. staff: Treble clef, key signature of two sharps. Measures 37-38 show a melodic line of eighth notes.

Synth. staff: Treble clef, key signature of two sharps. Measures 37-38 show a melodic line of eighth notes.

D. Set staff: Treble clef, key signature of two sharps. Measures 37-38 show a rhythmic pattern of eighth notes.

Vlns. staff: Treble clef, key signature of two sharps. Measures 37-38 show a melodic line of eighth notes.

Synth. staff: Treble clef, key signature of two sharps. Measures 37-38 show a melodic line of eighth notes.

El. B.

El. Guit.

Synth.

El. Guit.

El. Guit.

Rot. Org.

Br.

Synth.

Synth.

D. Set

Vlns.

Synth.

The musical score for page 39 features the following instruments and parts:

127
Pdf downloaded from www.midicities.com

El. B.

El. Guit.

Synth.

El. Guit.

El. Guit.

Rot. Org.

Br.

Synth.

Synth.

D. Set

Vlms.

Synth.

Downloaded from www.midcities.com

127
Pdf downloaded from www.midicities.com

El. B.

El. Guit.

Synth.

El. Guit.

El. Guit.

Rot. Org.

Br.

Synth.

Synth.

D. Set

Vlns.

Synth.

127
Pdf downloaded from www.midicities.com

El. B.

El. Guit.

Synth.

El. Guit.

El. Guit.

Rot. Org.

Br.

Synth.

Synth.

D. Set

Vlns.

Synth.

53

El. B.

El. Guit.

Synth.

El. Guit.

El. Guit.

Rot. Org.

Br.

Synth.

Synth.

D. Set

Vlns.

Synth.

53

El. B.

El. Guit.

Synth.

El. Guit.

El. Guit.

Rot. Org.

Br.

Synth.

Synth.

D. Set

Vlms.

Synth.

Downloaded from www.midcities.com

Pdf downloaded from www.midicities.com

El. B.

El. Guit.

Synth.

El. Guit.

El. Guit.

Rot. Org.

Br.

Synth.

Synth.

D. Set

Vlms.

Synth.

Downloaded from www.midcities.com

Synth. 

Pdf downloaded from www.midicities.com

El. B.

El. Guit.

Synth.

El. Guit.

El. Guit.

Rot. Org.

Br.

Synth.

Synth.

D. Set

Vlns.

Synth.

64

El. B.

El. Guit.

Synth.

El. Guit.

El. Guit.

Rot. Org.

Br.

Synth.

Synth.

D. Set

Vlns.

Synth.

64

El. B.

El. Guit.

Synth.

El. Guit.

El. Guit.

Rot. Org.

Br.

Synth.

Synth.

D. Set

Vlns.

Synth.

67

El. B.

El. Guit.

Synth.

El. Guit.

El. Guit.

Rot. Org.

Br.

Synth.

Synth.

D. Set

Vlns.

Synth.

67

El. B.

El. Guit.

Synth.

El. Guit.

El. Guit.

Rot. Org.

Br.

Synth.

Synth.

D. Set

Vlns.

Synth.

69

El. B.

El. Guit.

Synth.

El. Guit.

El. Guit.

Rot. Org.

Br.

Synth.

Synth.

D. Set

Vlns.

Synth.

El. B.

El. Guit.

Synth.

El. Guit.

El. Guit.

Rot. Org.

Br.

Synth.

Synth.

D. Set

Vlns.

Synth.

Downloaded from www.midcities.com

Pdf downloaded from www.midicities.com

El. B.

El. Guit.

Synth.

El. Guit.

El. Guit.

Rot. Org.

Br.

Synth.

Synth.

D. Set

Vlns.

Synth.

75

El. B.

El. Guit.

Synth.

El. Guit.

El. Guit.

Rot. Org.

Br.

Synth.

Synth.

D. Set

Vlms.

Synth.

El. B.

El. Guit.

Synth.

El. Guit.

El. Guit.

Rot. Org.

Br.

Synth.

Synth.

D. Set

Vlns.

Synth.