

♩ = 89

Drumset, Drums-10

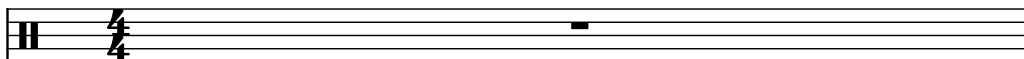

Tambourine, Tambourine

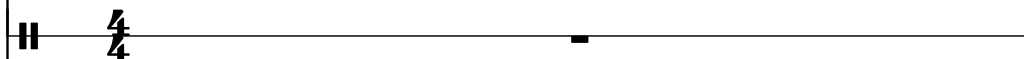

Bass Guitar, Bass-1

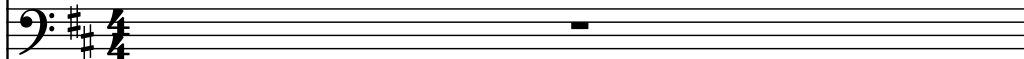

Sheng, Organ

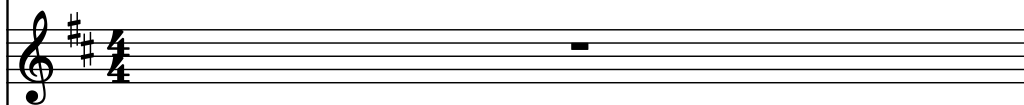
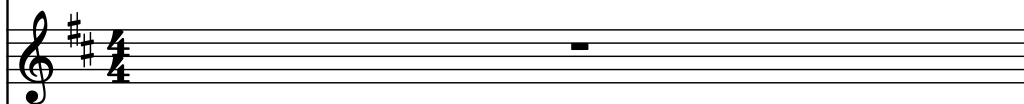

Electric Guitar, Gtr Clean

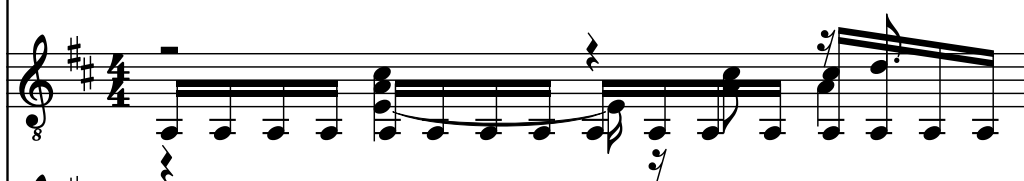

Electric Guitar, Gtr Dist

Flute, Vocal-Flute

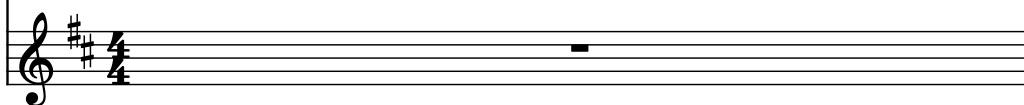

2

D. Set

Tamb.

B. Guit.

She.

El. Guit.

El. Guit.

Fl.

3

D. Set

Tamb.

B. Guit.

She.

El. Guit.

El. Guit.

Fl.

4

D. Set

Tamb.

B. Guit.

She.

El. Guit.

El. Guit.

Fl.

3

5

D. Set

Tamb.

B. Guit.

She.

El. Guit.

El. Guit.

Fl.

6

D. Set

Tamb.

B. Guit.

She.

El. Guit.

El. Guit.

Fl.

8

D. Set

Tamb.

B. Guit.

She.

El. Guit.

El. Guit.

Fl.

9

D. Set

Tamb.

B. Guit.

She.

El. Guit.

El. Guit.

Fl.

10

D. Set

Tamb.

B. Guit.

She.

El. Guit.

El. Guit.

Fl.

11

D. Set

Tamb.

B. Guit.

She.

El. Guit.

El. Guit.

Fl.

12

D. Set

Tamb.

B. Guit.

She.

El. Guit.

El. Guit.

Fl.

13

D. Set

Tamb.

B. Guit.

She.

El. Guit.

El. Guit.

Fl.

14

D. Set

Tamb.

B. Guit.

She.

El. Guit.

El. Guit.

Fl.

15

D. Set

Tamb.

B. Guit.

She.

El. Guit.

El. Guit.

Fl.

16

D. Set

Tamb.

B. Guit.

She.

El. Guit.

El. Guit.

Fl.

8

8

17

D. Set

Tamb.

B. Guit.

She.

El. Guit.

El. Guit.

Fl.

18

D. Set

Tamb.

B. Guit.

She.

El. Guit.

El. Guit.

Fl.

19

D. Set

Tamb.

B. Guit.

She.

El. Guit.

El. Guit.

Fl.

21

D. Set

Tamb.

B. Guit.

She.

El. Guit.

El. Guit.

Fl.

22

D. Set

Tamb.

B. Guit.

She.

El. Guit.

El. Guit.

Fl.

23

23

D. Set

Tamb.

B. Guit.

She.

El. Guit.

El. Guit.

Fl.

24

D. Set

Tamb.

B. Guit.

She.

El. Guit.

El. Guit.

Fl.

25

25

D. Set

Tamb.

B. Guit.

She.

El. Guit.

El. Guit.

Fl.

26

D. Set

Tamb.

B. Guit.

She.

El. Guit.

El. Guit.

Fl.

28

D. Set

Tamb.

B. Guit.

She.

El. Guit.

El. Guit.

Fl.

31

D. Set

Tamb.

B. Guit.

She.

El. Guit.

El. Guit.

Fl.

3

32

D. Set

Tamb.

B. Guit.

She.

El. Guit.

El. Guit.

Fl.

33

D. Set

Tamb.

B. Guit.

She.

El. Guit.

El. Guit.

Fl.

Detailed description of the musical score: The score is for a multi-instrument ensemble. The instruments are D. Set, Tamb., B. Guit., She., El. Guit., and Fl. The key signature is two sharps (F# and C#). Measure 33: D. Set has a rising line of eighth notes. Tamb. has a steady eighth-note pulse. B. Guit. has a descending eighth-note line. She. has a complex melodic line with many beamed sixteenth notes. El. Guit. has a steady eighth-note pulse. Fl. has a descending eighth-note line. Measure 34: D. Set has a descending line of eighth notes. Tamb. has a steady eighth-note pulse. B. Guit. has a descending eighth-note line. She. has a complex melodic line with many beamed sixteenth notes. El. Guit. has a steady eighth-note pulse. Fl. has a descending eighth-note line.

34

D. Set

Tamb.

B. Guit.

She.

El. Guit.

El. Guit.

Fl.

35

D. Set

Tamb.

B. Guit.

She.

El. Guit.

El. Guit.

Fl.

36

D. Set

Tamb.

B. Guit.

She.

El. Guit.

El. Guit.

Fl.

37

D. Set

Tamb.

B. Guit.

She.

El. Guit.

El. Guit.

Fl.

8

38

D. Set

Tamb.

B. Guit.

She.

El. Guit.

El. Guit.

Fl.

39

D. Set

Tamb.

B. Guit.

She.

El. Guit.

El. Guit.

Fl.

40

D. Set

Tamb.

B. Guit.

She.

El. Guit.

El. Guit.

Fl.

8

8

41

D. Set

Tamb.

B. Guit.

She.

El. Guit.

El. Guit.

Fl.

Detailed description of the musical score: The score is for measures 41 through 44. The key signature is two sharps (F# and C#). The D. Set part starts with a double bar line in measure 41, followed by a half note G4, a quarter note A4, a half note B4, and a quarter note C5. The Tamb. part starts with a double bar line in measure 41, followed by a half note G2, a quarter note A2, a half note B2, and a quarter note C3. The B. Guit. part starts with a double bar line in measure 41, followed by a half note G2, a quarter note A2, a half note B2, and a quarter note C3. The She. part starts with a double bar line in measure 41, followed by a half note G2, a quarter note A2, a half note B2, and a quarter note C3. The El. Guit. part starts with a double bar line in measure 41, followed by a half note G2, a quarter note A2, a half note B2, and a quarter note C3. The El. Guit. part starts with a double bar line in measure 41, followed by a half note G2, a quarter note A2, a half note B2, and a quarter note C3. The Fl. part starts with a double bar line in measure 41, followed by a half note G2, a quarter note A2, a half note B2, and a quarter note C3.

42

D. Set

Tamb.

B. Guit.

She.

El. Guit.

El. Guit.

Fl.

43

44

45

43

D. Set

Tamb.

B. Guit.

She.

El. Guit.

El. Guit.

Fl.

44

D. Set

Tamb.

B. Guit.

She.

El. Guit.

El. Guit.

Fl.

8

8

3

46

D. Set

Tamb.

B. Guit.

She.

El. Guit.

El. Guit.

Fl.

49

D. Set

Tamb.

B. Guit.

She.

El. Guit.

El. Guit.

Fl.

3

50

D. Set

Tamb.

B. Guit.

She.

El. Guit.

El. Guit.

Fl.

51

D. Set

Tamb.

B. Guit.

She.

El. Guit.

El. Guit.

Fl.

52

52

D. Set

Tamb.

B. Guit.

She.

El. Guit.

El. Guit.

Fl.

The musical score is written for a band. The instruments and their parts are as follows:

- She. (Shamisen):** Features a complex, fast-paced melodic line with many sixteenth and thirty-second notes.
- El. Guit. (Electric Guitar):** The first part plays a series of chords (dyads) in the lower register. The second part has a rest.

54

54

D. Set

Tamb.

B. Guit.

She.

El. Guit.

El. Guit.

Fl.

3

8

8

57

D. Set

Tamb.

B. Guit.

She.

El. Guit.

El. Guit.

Fl.

60

D. Set

Tamb.

B. Guit.

She.

El. Guit.

El. Guit.

Fl.

62

D. Set

Tamb.

B. Guit.

She.

El. Guit.

El. Guit.

Fl.

8

7

7

63

D. Set

Tamb.

B. Guit.

She.

El. Guit.

El. Guit.

Fl.

65

D. Set

Tamb.

B. Guit.

She.

El. Guit.

El. Guit.

Fl.
