

♩ = 56

Fretless Electric Bass

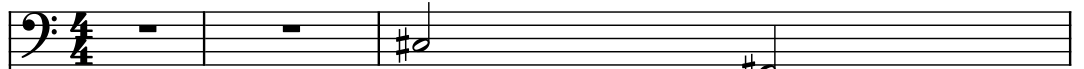

Electric Piano

Pad Synthesizer

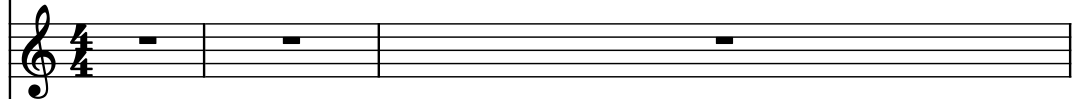

Electric Guitar

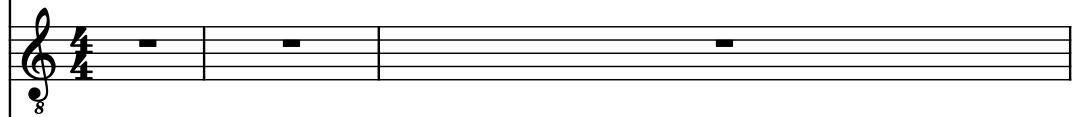

Strings

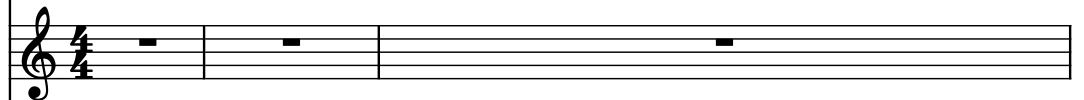

Voice

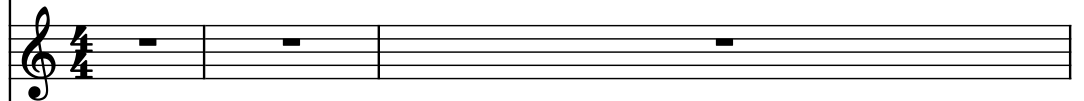

Alto

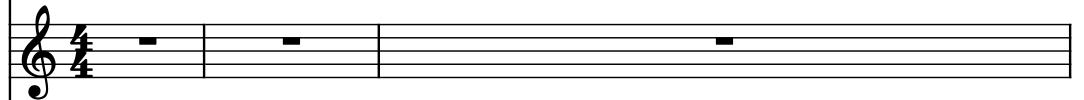

Drumset

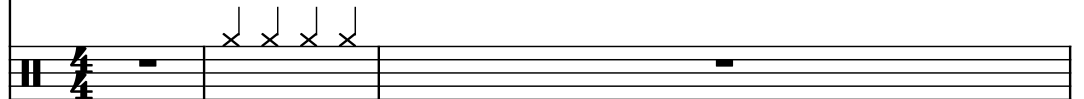

Frtrl. El. B.

El. Pno.

Synth.

El. Guit.

St.

Vo.

A.

D. Set

6

Frtrl. El. B.

El. Pno.

Synth.

El. Guit.

St.

Vo.

A.

D. Set

Frtrl. El. B.

El. Pno.

Synth.

El. Guit.

St.

Vo.

A.

D. Set

Frtrl. El. B.

El. Pno.

Synth.

El. Guit.

St.

Vo.

A.

D. Set

7

8

Frtrl. El. B.

El. Pno.

Synth.

El. Guit.

St.

Vo.

A.

D. Set

Frtrl. El. B.

El. Pno.

Synth.

El. Guit.

St.

Vo.

A.

D. Set

9

Frtl. El. B.

El. Pno.

Synth.

El. Guit.

St.

Vo.

A.

D. Set

9

11

Frtrl. El. B.

El. Pno.

Synth.

El. Guit.

St.

Vo.

A.

D. Set

Frtrl. El. B.

El. Pno.

Synth.

El. Guit.

St.

Vo.

A.

D. Set

14

Frtrl. El. B.

El. Pno.

Synth.

El. Guit.

St.

Vo.

A.

D. Set

15

Frtl. El. B.

El. Pno.

Synth.

El. Guit.

St.

Vo.

A.

D. Set

- Measure 15:**
- Measure 16:**

16

Frtl. El. B.

El. Pno.

Synth.

El. Guit.

St.

Vo.

A.

D. Set

- Measure 16:**
- Measure 17:**
  - Frtl. El. B.:** Rest.
  - El. Pno.:** Rest.
  - Synth.:** Rest.
  - El. Guit.:** Rest.
  - St.:** Rest.
  - Vo.:** Rest.
  - A.:** Rest.
  - D. Set:** Rest.

17

Frtl. El. B.

El. Pno.

Synth.

El. Guit.

St.

Vo.

A.

D. Set

- Measure 17:** Frtl. El. B. has a long melodic line starting on F#4, moving up to G#4, then down to F#4, E4, D4, and C4. The El. Pno. has a complex accompaniment with chords and single notes. The Synth. has a short melodic line. The El. Guit. has a short melodic line. The St., Vo., A., and D. Set are silent.
- Measure 18:** The El. Pno. continues its accompaniment. The Synth. has a short melodic line. The El. Guit. has a short melodic line. The St., Vo., A., and D. Set are silent.
- Measure 19:** The Synth. has a short melodic line. The El. Guit. has a short melodic line. The St., Vo., A., and D. Set are silent.
- Measure 20:** The El. Guit. has a short melodic line. The St., Vo., A., and D. Set are silent.

18

Frtrl. El. B.

El. Pno.

Synth.

El. Guit.

St.

Vo.

A.

D. Set

Frtrl. El. B.

El. Pno.

Synth.

El. Guit.

St.

Vo.

A.

D. Set

20

Frtrl. El. B.

El. Pno.

Synth.

El. Guit.

St.

Vo.

A.

D. Set

Frtrl. El. B.

El. Pno.

Synth.

El. Guit.

St.

Vo.

A.

D. Set

22

Frtl. El. B.

El. Pno.

Synth.

El. Guit.

St.

Vo.

A.

D. Set

Frtrl. El. B.

El. Pno.

Synth.

El. Guit.

St.

Vo.

A.

D. Set

25

Frtl. El. B.

El. Pno.

Synth.

El. Guit.

St.

Vo.

A.

D. Set

Measure 25: Fretless Electric Bass (F#2, E2, D2, C2), Electric Piano (F#2, E2, D2, C2), Electric Guitar (F#2, E2, D2, C2), Synth (F#2, E2, D2, C2), Strings (F#2, E2, D2, C2), Vocals (F#2, E2, D2, C2), Acoustic Guitar (F#2, E2, D2, C2), Drums (F#2, E2, D2, C2).

Measure 26: Fretless Electric Bass (F#2, E2, D2, C2), Electric Piano (F#2, E2, D2, C2), Electric Guitar (F#2, E2, D2, C2), Synth (F#2, E2, D2, C2), Strings (F#2, E2, D2, C2), Vocals (F#2, E2, D2, C2), Acoustic Guitar (F#2, E2, D2, C2), Drums (F#2, E2, D2, C2).

26

Frtl. El. B.

El. Pno.

Synth.

El. Guit.

St.

Vo.

A.

D. Set

**Measure 26:**

- El. Pno. (Piano):** The left hand plays a series of chords: (F#2, C#3), (F#2, C#3), (F#2, C#3), (F#2, C#3). The right hand plays a series of chords: (F#2, C#3), (F#2, C#3), (F#2, C#3), (F#2, C#3).
- Synth. (Synthesizer):** Plays a series of chords: (F#2, C#3), (F#2, C#3), (F#2, C#3), (F#2, C#3).
- El. Guit. (Electric Guitar):** Plays a series of chords: (F#2, C#3), (F#2, C#3), (F#2, C#3), (F#2, C#3).
- St. (Strings):** Plays a series of chords: (F#2, C#3), (F#2, C#3), (F#2, C#3), (F#2, C#3).
- Vo. (Vocals):** No vocal line.
- A. (Accompaniment):** No accompaniment line.
- D. Set (Drum Set):** Plays a series of chords: (F#2, C#3), (F#2, C#3), (F#2, C#3), (F#2, C#3).

**Measure 27:**

- El. Pno. (Piano):** The left hand plays a series of chords: (F#2, C#3), (F#2, C#3), (F#2, C#3), (F#2, C#3). The right hand plays a series of chords: (F#2, C#3), (F#2, C#3), (F#2, C#3), (F#2, C#3).
- Synth. (Synthesizer):** Plays a series of chords: (F#2, C#3), (F#2, C#3), (F#2, C#3), (F#2, C#3).
- El. Guit. (Electric Guitar):** Plays a series of chords: (F#2, C#3), (F#2, C#3), (F#2, C#3), (F#2, C#3).
- St. (Strings):** Plays a series of chords: (F#2, C#3), (F#2, C#3), (F#2, C#3), (F#2, C#3).
- Vo. (Vocals):** No vocal line.
- A. (Accompaniment):** No accompaniment line.
- D. Set (Drum Set):** Plays a series of chords: (F#2, C#3), (F#2, C#3), (F#2, C#3), (F#2, C#3).

28

Frtrl. El. B.

El. Pno.

Synth.

El. Guit.

St.

Vo.

A.

D. Set

29

Frtl. El. B.

El. Pno.

Synth.

El. Guit.

St.

Vo.

A.

D. Set

30

Frtl. El. B.

El. Pno.

Synth.

El. Guit.

St.

Vo.

A.

D. Set

31

Frtl. El. B.

El. Pno.

Synth.

El. Guit.

St.

Vo.

A.

D. Set

32

Frtrl. El. B.

El. Pno.

Synth.

El. Guit.

St.

Vo.

A.

D. Set

33

Frtl. El. B.

El. Pno.

Synth.

El. Guit.

St.

Vo.

A.

D. Set

35

Frtrl. El. B.

El. Pno.

Synth.

El. Guit.

St.

Vo.

A.

D. Set

Frtrl. El. B.

El. Pno.

Synth.

El. Guit.

St.

Vo.

A.

D. Set

Frtrl. El. B.

El. Pno.

Synth.

El. Guit.

St.

Vo.

A.

D. Set

37

Frtl. El. B.

El. Pno.

Synth.

El. Guit.

St.

Vo.

A.

D. Set

Frtrl. El. B.

El. Pno.

Synth.

El. Guit.

St.

Vo.

A.

D. Set

40

Frtl. El. B.

El. Pno.

Synth.

El. Guit.

St.

Vo.

A.

D. Set

Frtrl. El. B.

El. Pno.

Synth.

El. Guit.

St.

Vo.

A.

D. Set

42

Frtrl. El. B.

El. Pno.

Synth.

El. Guit.

St.

Vo.

A.

D. Set

Frtrl. El. B.

El. Pno.

Synth.

El. Guit.

St.

Vo.

A.

D. Set

45

Frtrl. El. B.

El. Pno.

Synth.

El. Guit.

St.

Vo.

A.

D. Set

46

Frtl. El. B.

El. Pno.

Synth.

El. Guit.

St.

Vo.

A.

D. Set

47

Frtl. El. B.

El. Pno.

Synth.

El. Guit.

St.

Vo.

A.

D. Set

48

Frfl. El. B.

El. Pno.

Synth.

El. Guit.

St.

Vo.

A.

D. Set

49

Frtrl. El. B.

El. Pno.

Synth.

El. Guit.

St.

Vo.

A.

D. Set

Frtrl. El. B.

El. Pno.

Synth.

El. Guit.

St.

Vo.

A.

D. Set

51

Frtrl. El. B.

El. Pno.

Synth.

El. Guit.

St.

Vo.

A.

D. Set

- Synth. (Synthesizer):** Remains silent throughout this section.
- St. (Strings):** Provides a sustained harmonic background.
- Vo. (Vocalist):** Remains silent throughout this section.
- A. (Alto Saxophone):** Remains silent throughout this section.

Frtrl. El. B.

El. Pno.

Synth.

El. Guit.

St.

Vo.

A.

D. Set

