

♩ = 120

Electric Bass, BASS

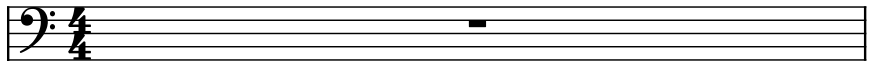

Drumset, DRUMS

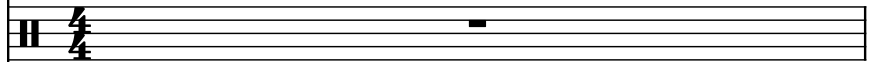

Piano, PIANO

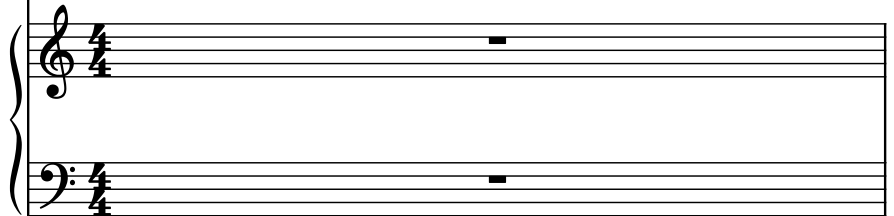

Electric Guitar, GUITAR

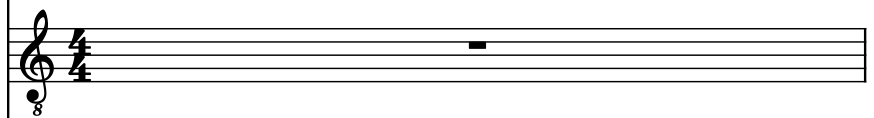

Horn in F, VOCAL

Violoncellos, STRINGS

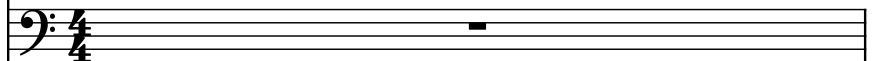

Timpani, PHOTOGRAPH

Tambourine, RINGO STAR

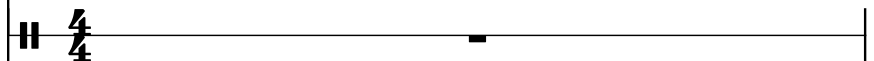

Violoncello, SEQUENCE - JIM HUFF

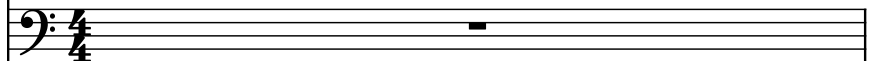

2

El. B.

D. Set

Pno.

El. Guit.

F Hn.

Vcs.

Timp.

Tamb.

Vc.

3

3

El. B.

D. Set

Pno.

9

El. Guit.

8

F Hn.

Vcs.

Timp.

Tamb.

Vc.

Detailed description of the musical score: The score is for a 9-measure section. Measure 8 (labeled with a '3' above the staff) is dominated by the electric guitar (El. Guit.) which plays a rapid, melodic line using many beamed sixteenth notes. The electric bass (El. B.) and double bass (D. Set) play sustained notes. The piano (Pno.) has a sustained chord in the right hand and a single note in the left. The French horn (F Hn.) and violin (Vcs.) also play sustained notes. The timpani (Timp.) and tambourine (Tamb.) are silent. The cello (Vc.) plays a sustained note. Measure 9 (labeled with a '9' above the staff) continues the guitar solo with sustained notes. The electric bass (El. B.) and double bass (D. Set) play a triplet of eighth notes. The piano (Pno.) has a sustained chord in the right hand and a single note in the left. The French horn (F Hn.) and violin (Vcs.) play sustained notes. The timpani (Timp.) and tambourine (Tamb.) are silent. The cello (Vc.) plays a sustained note.

4

El. B.

D. Set

Pno.

El. Guit.

F Hn.

Vcs.

Timp.

Tamb.

Vc.

6

El. B.

D. Set

Pno.

El. Guit.

F Hn.

Vcs.

Timp.

Tamb.

Vc.

7

El. B.

D. Set

Pno.

El. Guit.

F Hn.

Vcs.

Timp.

Tamb.

Vc.

3

3

3

- D. Set (Drum Set):** Features a complex rhythmic pattern with many sixteenth and thirty-second notes, including triplets.

 There are three '3' markings indicating triplets: one under the F Hn. staff in measure 8, one under the Vc. staff in measure 8, and one under the Vc. staff in measure 7.

8

El. B.

D. Set

Pno.

El. Guit.

F Hn.

Vcs.

Timp.

Tamb.

Vc.

10

El. B.

D. Set

Pno.

El. Guit.

F Hn.

Vcs.

Timp.

Tamb.

Vc.

12

El. B.

D. Set

Pno.

El. Guit.

F Hn.

Vcs.

Timp.

Tamb.

Vc.

3

El. B.

D. Set

Pno.

El. Guit.

F Hn.

Vcs.

Timp.

Tamb.

Vc.

16

El. B.

D. Set

Pno.

El. Guit.

F Hn.

Vcs.

Timp.

Tamb.

Vc.

18

El. B.

D. Set

Pno.

El. Guit.

F Hn.

Vcs.

Timp.

Tamb.

Vc.

20

El. B.

D. Set

Pno.

El. Guit.

F Hn.

Vcs.

Timp.

Tamb.

Vc.

El. B.

D. Set

Pno.

El. Guit.

F Hn.

Vcs.

Timp.

Tamb.

Vc.

23

El. B.

D. Set

Pno.

El. Guit.

F Hn.

Vcs.

Timp.

Tamb.

Vc.

El. B.

D. Set

Pno.

El. Guit.

F Hn.

Vcs.

Timp.

Tamb.

Vc.

25

El. B.

D. Set

Pno.

El. Guit.

F Hn.

Vcs.

Timp.

Tamb.

Vc.

El. B.

D. Set

Pno.

El. Guit.

F Hn.

Vcs.

Timp.

Tamb.

Vc.

- D. Set (Drum Set):** Features a complex rhythmic pattern with various note values and rests.
- El. Guit. (Electric Guitar):** Features a series of chords and a melodic line with a fermata.

27

El. B.

D. Set

Pno.

El. Guit.

F Hn.

Vcs.

Timp.

Tamb.

Vc.

El. B.

D. Set

Pno.

El. Guit.

F Hn.

Vcs.

Timp.

Tamb.

Vc.

29

El. B.

D. Set

Pno.

El. Guit.

F Hn.

Vcs.

Timp.

Tamb.

Vc.

El. B.

D. Set

Pno.

El. Guit.

F Hn.

Vcs.

Timp.

Tamb.

Vc.

32

El. B.

D. Set

Pno.

El. Guit.

F Hn.

Vcs.

Timp.

Tamb.

Vc.

34

El. B.

D. Set

Pno.

El. Guit.

F Hn.

Vcs.

Timp.

Tamb.

Vc.

36

El. B.

D. Set

Pno.

El. Guit.

F Hn.

Vcs.

Timp.

Tamb.

Vc.

3

El. B.

D. Set

Pno.

El. Guit.

F Hn.

Vcs.

Timp.

Tamb.

Vc.

40

El. B.

D. Set

Pno.

El. Guit.

F Hn.

Vcs.

Timp.

Tamb.

Vc.

3

El. B.

D. Set

Pno.

El. Guit.

F Hn.

Vcs.

Timp.

Tamb.

Vc.

- Pno. (Piano):** The right hand plays chords and single notes, while the left hand plays a bass line with some sustained notes.

43

El. B.

D. Set

Pno.

El. Guit.

F Hn.

Vcs.

Timp.

Tamb.

Vc.

45

El. B.

D. Set

Pno.

El. Guit.

F Hn.

Vcs.

Timp.

Tamb.

Vc.

46

El. B.

D. Set

Pno.

El. Guit.

F Hn.

Vcs.

Timp.

Tamb.

Vc.

El. B.

D. Set

Pno.

El. Guit.

F Hn.

Vcs.

Timp.

Tamb.

Vc.

48

El. B.

D. Set

Pno.

El. Guit.

F Hn.

Vcs.

Timp.

Tamb.

Vc.

El. B.

D. Set

Pno.

El. Guit.

F Hn.

Vcs.

Timp.

Tamb.

Vc.

3

50

El. B.

D. Set

Pno.

El. Guit.

F Hn.

Vcs.

Timp.

Tamb.

Vc.

El. B.

D. Set

Pno.

El. Guit.

F Hn.

Vcs.

Timp.

Tamb.

Vc.

53

El. B.

D. Set

Pno.

El. Guit.

F Hn.

Vcs.

Timp.

Tamb.

Vc.

El. B.

D. Set

Pno.

El. Guit.

F Hn.

Vcs.

Timp.

Tamb.

Vc.

56

El. B.

D. Set

Pno.

El. Guit.

F Hn.

Vcs.

Timp.

Tamb.

Vc.

57

El. B.

D. Set

Pno.

El. Guit.

F Hn.

Vcs.

Timp.

Tamb.

Vc.

59

El. B.

D. Set

Pno.

El. Guit.

F Hn.

Vcs.

Timp.

Tamb.

Vc.

3

El. B.

D. Set

Pno.

El. Guit.

F Hn.

Vcs.

Timp.

Tamb.

Vc.

63

El. B.

D. Set

Pno.

El. Guit.

F Hn.

Vcs.

Timp.

Tamb.

Vc.

3

3

3

65

El. B.

D. Set

Pno.

El. Guit.

F Hn.

Vcs.

Timp.

Tamb.

Vc.

3

8

67

El. B.

D. Set

Pno.

El. Guit.

F Hn.

Vcs.

Timp.

Tamb.

Vc.

El. B.

D. Set

Pno.

El. Guit.

F Hn.

Vcs.

Timp.

Tamb.

Vc.

71

El. B.

D. Set

Pno.

El. Guit.

F Hn.

Vcs.

Timp.

Tamb.

Vc.

73

El. B.

D. Set

Pno.

El. Guit.

F Hn.

Vcs.

Timp.

Tamb.

Vc.
