

♩ = 96

Electric Guitar, 1

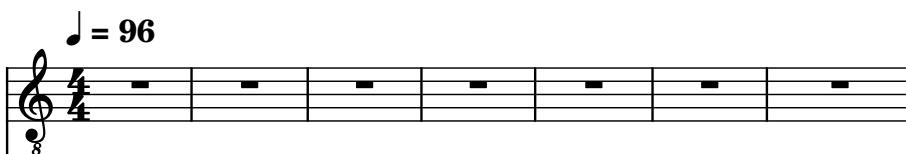

Electric Guitar, 2

Electric Guitar

Electric Guitar, 3

Electric Guitar

Bass Guitar, 4

Drumset, 5

Piano, 5

Pad Synthesizer, 6

Violins, 7

8

El. Guit.

El. Guit.

El. Guit.

El. Guit.

El. Guit.

B. Guit.

D. Set

Pno.

Synth.

Vlins.

12

El. Guit.

El. Guit.

El. Guit.

El. Guit.

El. Guit.

B. Guit.

D. Set

Pno.

Synth.

Vlins.

16

El. Guit.

El. Guit.

El. Guit.

El. Guit.

El. Guit.

B. Guit.

D. Set

Pno.

Synth.

Vlins.

20

El. Guit.

El. Guit.

El. Guit.

El. Guit.

El. Guit.

B. Guit.

D. Set

Pno.

Synth.

Vlins.

24

El. Guit.

El. Guit.

El. Guit.

El. Guit.

El. Guit.

B. Guit.

D. Set

Pno.

Synth.

Vlns.

28

El. Guit.

El. Guit.

El. Guit.

El. Guit.

El. Guit.

B. Guit.

D. Set

Pno.

Synth.

Vlns.

32

El. Guit.

El. Guit.

El. Guit.

El. Guit.

El. Guit.

B. Guit.

D. Set

Pno.

Synth.

Vlins.

36

El. Guit.

El. Guit.

El. Guit.

El. Guit.

El. Guit.

B. Guit.

D. Set

Pno.

Synth.

Vlns.

40

El. Guit.

El. Guit.

El. Guit.

El. Guit.

El. Guit.

B. Guit.

D. Set

Pno.

Synth.

Vlns.

- El. Guit. (Staff 1):** Features a complex, arpeggiated pattern in the first half of the page, transitioning to a more melodic line in the second half.
- El. Guit. (Staff 2):** Contains a single, sustained note in the first half of the page.
- El. Guit. (Staff 3):** Contains a single, sustained note in the first half of the page.
- El. Guit. (Staff 4):** Contains a single, sustained note in the first half of the page.
- El. Guit. (Staff 5):** Contains a single, sustained note in the first half of the page.
- D. Set (Staff 7):** Contains a single, sustained note in the first half of the page.
- Pno. (Staff 8):** Features a melodic line in the first half of the page, transitioning to a more complex, arpeggiated pattern in the second half.
- Synth. (Staff 9):** Contains a sustained, low-frequency note throughout the page.
- Vlns. (Staff 10):** Contains a sustained, low-frequency note throughout the page.

41

El. Guit.

El. Guit.

El. Guit.

El. Guit.

El. Guit.

B. Guit.

D. Set

Pno.

Synth.

Vlns.

42

El. Guit.

El. Guit.

El. Guit.

El. Guit.

El. Guit.

B. Guit.

D. Set

Pno.

Synth.

Vlins.

43

El. Guit.

El. Guit.

El. Guit.

El. Guit.

El. Guit.

B. Guit.

D. Set

Pno.

Synth.

Vlns.

44

El. Guit.

El. Guit.

El. Guit.

El. Guit.

El. Guit.

B. Guit.

D. Set

Pno.

Synth.

Vlms.

45

El. Guit.

El. Guit.

El. Guit.

El. Guit.

El. Guit.

B. Guit.

D. Set

Pno.

Synth.

Vlms.

46

El. Guit.

El. Guit.

El. Guit.

El. Guit.

El. Guit.

B. Guit.

D. Set

Pno.

Synth.

Vlins.

47

El. Guit.

El. Guit.

El. Guit.

El. Guit.

El. Guit.

B. Guit.

D. Set

Pno.

Synth.

Vlns.

- Measure 48:** El. Guit. has a sustained note. B. Guit. has a sustained note. Pno. has a sustained note in the treble and a sustained note in the bass. Synth. has a sustained note. Vlns. has a sustained note.
- Measure 49:** El. Guit. has a sustained note. B. Guit. has a sustained note. Pno. has a sustained note in the treble and a sustained note in the bass. Synth. has a sustained note. Vlns. has a sustained note.
- Measure 50:** El. Guit. has a sustained note. B. Guit. has a sustained note. Pno. has a sustained note in the treble and a sustained note in the bass. Synth. has a sustained note. Vlns. has a sustained note.

48

El. Guit.

El. Guit.

El. Guit.

El. Guit.

El. Guit.

B. Guit.

D. Set

Pno.

Synth.

Vlns.

51

El. Guit.

El. Guit.

El. Guit.

El. Guit.

El. Guit.

B. Guit.

D. Set

Pno.

Synth.

Vlns.

55

El. Guit.

El. Guit.

El. Guit.

El. Guit.

El. Guit.

B. Guit.

D. Set

Pno.

Synth.

Vlins.

57

El. Guit.

El. Guit.

El. Guit.

El. Guit.

El. Guit.

B. Guit.

D. Set

Pno.

Synth.

Vlns.

59

El. Guit.

El. Guit.

El. Guit.

El. Guit.

El. Guit.

B. Guit.

D. Set

Pno.

Synth.

Vlns.

61

El. Guit.

El. Guit.

El. Guit.

El. Guit.

El. Guit.

B. Guit.

D. Set

Pno.

Synth.

Vlns.

63

El. Guit.

El. Guit.

El. Guit.

El. Guit.

El. Guit.

B. Guit.

D. Set

Pno.

Synth.

Vlns.

66

El. Guit.

El. Guit.

El. Guit.

El. Guit.

El. Guit.

B. Guit.

D. Set

Pno.

Synth.

Vlins.

68

El. Guit.

El. Guit.

El. Guit.

El. Guit.

El. Guit.

B. Guit.

D. Set

Pno.

Synth.

Vlins.

72

El. Guit.

El. Guit.

El. Guit.

El. Guit.

El. Guit.

B. Guit.

D. Set

Pno.

Synth.

Vlns.

76

El. Guit.

El. Guit.

El. Guit.

El. Guit.

El. Guit.

B. Guit.

D. Set

Pno.

Synth.

Vlns.

79

El. Guit.

El. Guit.

El. Guit.

El. Guit.

El. Guit.

B. Guit.

D. Set

Pno.

Synth.

Vlns.

8

8

8

8

8

#

3

3

3

3

3

3

3

#

81

El. Guit.

El. Guit.

El. Guit.

El. Guit.

El. Guit.

B. Guit.

D. Set

Pno.

Synth.

Vlins.

84

El. Guit.

El. Guit.

El. Guit.

El. Guit.

El. Guit.

B. Guit.

D. Set

Pno.

Synth.

Vlms.

87

El. Guit.

El. Guit.

El. Guit.

El. Guit.

El. Guit.

B. Guit.

D. Set

Pno.

Synth.

Vlns.

88

El. Guit.

El. Guit.

El. Guit.

El. Guit.

El. Guit.

B. Guit.

D. Set

Pno.

Synth.

Vlins.

91

El. Guit.

El. Guit.

El. Guit.

El. Guit.

El. Guit.

B. Guit.

D. Set

Pno.

Synth.

Vlms.

94

El. Guit.

El. Guit.

El. Guit.

El. Guit.

El. Guit.

B. Guit.

D. Set

Pno.

Synth.

Vlins.

97

El. Guit.

El. Guit.

El. Guit.

El. Guit.

El. Guit.

B. Guit.

D. Set

Pno.

Synth.

Vlins.

99

El. Guit.

El. Guit.

El. Guit.

El. Guit.

El. Guit.

B. Guit.

D. Set

Pno.

Synth.

Vlns.

101

- D. Set (1 staff):** A drum part with a snare drum on the first beat, a hi-hat on the second beat, and a snare drum on the third beat.
- Synth. (1 staff):** A whole rest.
- Vlns. (1 staff):** A whole rest.

102

El. Guit.

El. Guit.

El. Guit.

El. Guit.

El. Guit.

B. Guit.

D. Set

Pno.

Synth.

Vlms.

103

El. Guit.

El. Guit.

El. Guit.

El. Guit.

El. Guit.

B. Guit.

D. Set

Pno.

Synth.

Vlns.

105

El. Guit.

El. Guit.

El. Guit.

El. Guit.

El. Guit.

B. Guit.

D. Set

Pno.

Synth.

Vlms.

108

El. Guit.

El. Guit.

El. Guit.

El. Guit.

El. Guit.

B. Guit.

D. Set

Pno.

Synth.

Vlns.

111

El. Guit.

El. Guit.

El. Guit.

El. Guit.

El. Guit.

B. Guit.

D. Set

Pno.

Synth.

Vlns.

114

El. Guit.

El. Guit.

El. Guit.

El. Guit.

El. Guit.

B. Guit.

D. Set

Pno.

Synth.

Vlns.

116

El. Guit.

El. Guit.

El. Guit.

El. Guit.

El. Guit.

B. Guit.

D. Set

Pno.

Synth.

Vlins.

119

El. Guit.

El. Guit.

El. Guit.

El. Guit.

El. Guit.

B. Guit.

D. Set

Pno.

Synth.

Vlns.

121

El. Guit.

El. Guit.

El. Guit.

El. Guit.

El. Guit.

B. Guit.

D. Set

Pno.

Synth.

Vlns.

123

El. Guit.

El. Guit.

El. Guit.

El. Guit.

El. Guit.

B. Guit.

D. Set

Pno.

Synth.

Vlns.

126

El. Guit.

El. Guit.

El. Guit.

El. Guit.

El. Guit.

B. Guit.

D. Set

Pno.

Synth.

Vlns.

128

El. Guit.

El. Guit.

El. Guit.

El. Guit.

El. Guit.

B. Guit.

D. Set

Pno.

Synth.

Vlns.

130

El. Guit.

El. Guit.

El. Guit.

El. Guit.

El. Guit.

B. Guit.

D. Set

Pno.

Synth.

Vlns.

132

El. Guit.

El. Guit.

El. Guit.

El. Guit.

El. Guit.

B. Guit.

D. Set

Pno.

Synth.

Vlns.

134

El. Guit.

El. Guit.

El. Guit.

El. Guit.

El. Guit.

B. Guit.

D. Set

Pno.

Synth.

Vlns.

136

El. Guit.

El. Guit.

El. Guit.

El. Guit.

El. Guit.

B. Guit.

D. Set

Pno.

Synth.

Vlns.

138

El. Guit.

El. Guit.

El. Guit.

El. Guit.

El. Guit.

B. Guit.

D. Set

Pno.

Synth.

Vlins.

140

El. Guit.

El. Guit.

El. Guit.

El. Guit.

El. Guit.

B. Guit.

D. Set

Pno.

Synth.

Vlns.

142

El. Guit.

El. Guit.

El. Guit.

El. Guit.

El. Guit.

B. Guit.

D. Set

Pno.

Synth.

Vlns.

144

El. Guit.

El. Guit.

El. Guit.

El. Guit.

El. Guit.

B. Guit.

D. Set

Pno.

Synth.

Vlns.

146

El. Guit.

El. Guit.

El. Guit.

El. Guit.

El. Guit.

B. Guit.

D. Set

Pno.

Synth.

Vlms.

Measure 146:

- El. Guit. 2:** Similar texture to El. Guit. 1, with a different voicing.
- El. Guit. 3:** Rest.
- El. Guit. 4:** Rest.
- El. Guit. 5:** Rest.
- Pno.:** Rest.
- Synth.:** Rest.
- Vlms.:** Long note, starting on a low note and moving up.

Measure 147:

- El. Guit. 3:** Rest.
- El. Guit. 4:** Rest.
- El. Guit. 5:** Rest.
- Pno.:** Rest.
- Synth.:** Rest.
- Vlms.:** Rest.

148

El. Guit.

El. Guit.

El. Guit.

El. Guit.

El. Guit.

B. Guit.

D. Set

Pno.

Synth.

Vlns.

150

El. Guit.

El. Guit.

El. Guit.

El. Guit.

El. Guit.

B. Guit.

D. Set

Pno.

Synth.

Vlms.

152

El. Guit.

El. Guit.

El. Guit.

El. Guit.

El. Guit.

B. Guit.

D. Set

Pno.

Synth.

Vlms.

Detailed description of the musical score: The score is for measures 152 and 153.
 - **El. Guit. 1:** Measure 152 has a complex texture with many beamed sixteenth notes and chords. Measure 153 continues this texture with some changes in the chord voicings.
 - **El. Guit. 2:** Measure 152 has a few chords. Measure 153 has a few chords.
 - **El. Guit. 3:** Measure 152 has a few chords. Measure 153 has a few chords.
 - **El. Guit. 4:** Measure 152 has a few chords. Measure 153 has a few chords.
 - **El. Guit. 5:** Measure 152 has a few chords. Measure 153 has a few chords.
 - **B. Guit.:** Measure 152 has a bass line with eighth notes. Measure 153 has a bass line with eighth notes.
 - **D. Set:** Measure 152 has a drum pattern with eighth notes. Measure 153 has a drum pattern with eighth notes.
 - **Pno.:** Measure 152 has a few chords. Measure 153 has a few chords.
 - **Synth.:** Measure 152 has a few chords. Measure 153 has a few chords.
 - **Vlms.:** Measure 152 has a few chords. Measure 153 has a few chords.

154

El. Guit.

El. Guit.

El. Guit.

El. Guit.

El. Guit.

B. Guit.

D. Set

Pno.

Synth.

Vlms.

Detailed description of the musical score: The score is for measures 154 and 155.
 - **El. Guit. 1:** Measure 154 has a complex texture with many beamed sixteenth notes and chords. Measure 155 continues this texture with a key signature change to D major (indicated by two sharps).
 - **El. Guit. 2:** Measure 154 has a few notes, mostly beamed sixteenth notes. Measure 155 has a few notes, including a sharp signifying a key change.
 - **El. Guit. 3:** Both measures are empty.
 - **El. Guit. 4:** Measure 154 has a few notes, mostly beamed sixteenth notes. Measure 155 has a few notes, including a sharp signifying a key change.
 - **El. Guit. 5:** Measure 154 has a few notes, mostly beamed sixteenth notes. Measure 155 has a few notes, including a sharp signifying a key change.
 - **B. Guit.:** Measure 154 has a bass line with eighth and sixteenth notes. Measure 155 continues the bass line with a key signature change to D major.
 - **D. Set:** Measure 154 has a drum pattern with eighth and sixteenth notes. Measure 155 continues the drum pattern.
 - **Pno.:** Both measures are empty.
 - **Synth.:** Measure 154 has a few notes, mostly beamed sixteenth notes. Measure 155 has a few notes, including a sharp signifying a key change.
 - **Vlms.:** Measure 154 has a few notes, mostly beamed sixteenth notes. Measure 155 has a few notes, including a sharp signifying a key change.

156

El. Guit.

El. Guit.

El. Guit.

El. Guit.

El. Guit.

B. Guit.

D. Set

Pno.

Synth.

Vlins.

- Drums (D. Set):** A consistent pattern of snare and bass drum hits.

158

El. Guit.

El. Guit.

El. Guit.

El. Guit.

El. Guit.

B. Guit.

D. Set

Pno.

Synth.

Vlms.

160

El. Guit.

El. Guit.

El. Guit.

El. Guit.

El. Guit.

B. Guit.

D. Set

Pno.

Synth.

Vlns.

162

El. Guit.

El. Guit.

El. Guit.

El. Guit.

El. Guit.

B. Guit.

D. Set

Pno.

Synth.

Vlms.

164

El. Guit.

El. Guit.

El. Guit.

El. Guit.

El. Guit.

B. Guit.

D. Set

Pno.

Synth.

Vlns.

166

El. Guit.

El. Guit.

El. Guit.

El. Guit.

El. Guit.

B. Guit.

D. Set

Pno.

Synth.

Vlins.

168

El. Guit.

El. Guit.

El. Guit.

El. Guit.

El. Guit.

B. Guit.

D. Set

Pno.

Synth.

Vlns.

170

El. Guit.

El. Guit.

El. Guit.

El. Guit.

El. Guit.

B. Guit.

D. Set

Pno.

Synth.

Vlins.

172

174

El. Guit.

El. Guit.

El. Guit.

El. Guit.

El. Guit.

B. Guit.

D. Set

Pno.

Synth.

Vlins.

177

El. Guit. 8 15 16

El. Guit. 8 15 16

El. Guit. 8 15 16

El. Guit. 8 15 16

El. Guit. 8 15 16

B. Guit. 15 16

D. Set 15 16

Pno. 15 16

Synth. 15 16

Vlns. 15 16

179

El. Guit. 1: Treble clef, 15/16 time signature, measure 179 has a whole rest, measure 180 has a whole note chord (G4, B4, D5).

El. Guit. 2: Treble clef, 15/16 time signature, measure 179 has a whole rest, measure 180 has a whole note chord (G4, B4, D5).

El. Guit. 3: Treble clef, 15/16 time signature, measure 179 has a whole rest, measure 180 has a whole note chord (G4, B4, D5).

El. Guit. 4: Treble clef, 15/16 time signature, measure 179 has a whole rest, measure 180 has a whole note chord (G4, B4, D5).

El. Guit. 5: Treble clef, 15/16 time signature, measure 179 has a whole rest, measure 180 has a whole note chord (G4, B4, D5).

B. Guit.: Bass clef, 15/16 time signature, measure 179 has a whole rest, measure 180 has a whole note chord (G4, B4, D5).

D. Set: Treble clef, 15/16 time signature, measure 179 has a whole rest, measure 180 has a whole note chord (G4, B4, D5).

Pno.: Treble clef, 15/16 time signature, measure 179 has a whole rest, measure 180 has a whole rest.

Synth.: Treble clef, 15/16 time signature, measure 179 has a whole rest, measure 180 has a whole rest.

Vlins.: Treble clef, 15/16 time signature, measure 179 has a whole rest, measure 180 has a whole rest.

181

El. Guit.

El. Guit.

El. Guit.

El. Guit.

El. Guit.

B. Guit.

D. Set

Pno.

Synth.

Vlns.

183

El. Guit.

El. Guit.

El. Guit.

El. Guit.

El. Guit.

B. Guit.

D. Set

Pno.

Synth.

Vlins.

185

El. Guit.

El. Guit.

El. Guit.

El. Guit.

El. Guit.

B. Guit.

D. Set

Pno.

Synth.

Vlns.

186

El. Guit.

El. Guit.

El. Guit.

El. Guit.

El. Guit.

B. Guit.

D. Set

Pno.

Synth.

Vlins.

187

El. Guit.

El. Guit.

El. Guit.

El. Guit.

El. Guit.

B. Guit.

D. Set

Pno.

Synth.

Vlins.

188

El. Guit.

El. Guit.

El. Guit.

El. Guit.

El. Guit.

B. Guit.

D. Set

Pno.

Synth.

Vlins.

191

El. Guit.

El. Guit.

El. Guit.

El. Guit.

El. Guit.

B. Guit.

D. Set

Pno.

Synth.

Vlns.

195

El. Guit.

El. Guit.

El. Guit.

El. Guit.

El. Guit.

B. Guit.

D. Set

Pno.

Synth.

Vlns.

199

El. Guit.

El. Guit.

El. Guit.

El. Guit.

El. Guit.

B. Guit.

D. Set

Pno.

Synth.

Vlns.
