

♩ = 137

Violas, Mortal

Brass Synthesizer, Kombat

Bass Synthesizer, Mix

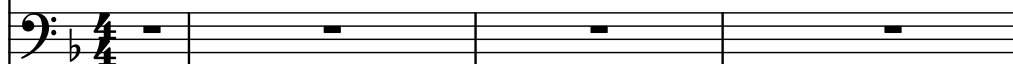

Fretless Electric Bass, by

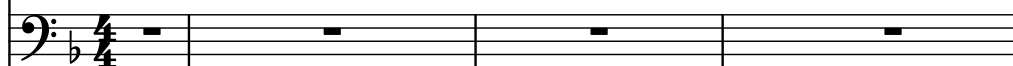

Strings, Gus

Saw Synthesizer, Zandt

Concert Snare Drum

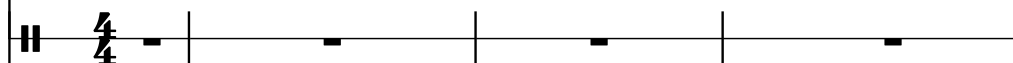

Concert Snare Drum

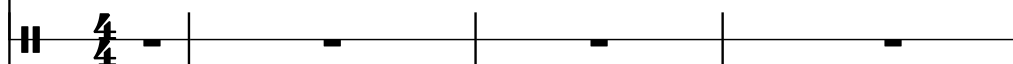

Drumset

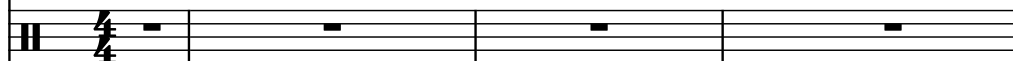

5

Vlas.

Synth.

Synth.

Frtl. El. B.

St.

Synth.

Con. Sn.

Con. Sn.

D. Set

8

Vlas.

Synth.

Synth.

Frtl. El. B.

St.

Synth.

Con. Sn.

Con. Sn.

D. Set

Vlas. (Treble clef, 12/8 time signature): Rests in measures 11, 12, and 13.

Synth. (Treble clef): Active melody in measures 11, 12, and 13.

Synth. (Bass clef): Rests in measures 11, 12, and 13.

Frtl. El. B. (Bass clef): Active bass line in measures 11, 12, and 13.

St. (Treble clef): Rests in measures 11, 12, and 13.

Synth. (Bass clef): Rests in measures 11, 12, and 13.

Con. Sn. (Two staves): Rests in measures 11 and 12; a single note in measure 13.

D. Set (Two staves): Rests in measures 11, 12, and 13.

Vlas.

Synth.

Synth.

Frtl. El. B.

St.

Synth.

Con. Sn.

Con. Sn.

D. Set

16

Vlas.

Synth.

Synth.

Frtl. El. B.

St.

Synth.

Con. Sn.

Con. Sn.

D. Set

18

Vlas.

Synth.

Synth.

Frtl. El. B.

St.

Synth.

Con. Sn.

Con. Sn.

D. Set

20

Vlas.

Synth.

Synth.

Frtl. El. B.

St.

Synth.

Con. Sn.

Con. Sn.

D. Set

22

Vlas.

Synth.

Synth.

Frtl. El. B.

St.

Synth.

Con. Sn.

Con. Sn.

D. Set

24

Vlas.

Synth.

Synth.

Frtl. El. B.

St.

Synth.

Con. Sn.

Con. Sn.

D. Set

27

27

Vlas.

Synth.

Synth.

Frtl. El. B.

St.

Synth.

Con. Sn.

Con. Sn.

D. Set

29

Vlas.

Synth.

Synth.

Frtl. El. B.

St.

Synth.

Con. Sn.

Con. Sn.

D. Set

31

31

Vlas.

Synth.

Synth.

Frtl. El. B.

St.

Synth.

Con. Sn.

Con. Sn.

D. Set

33

33

Vlas.

Synth.

Synth.

Frtl. El. B.

St.

Synth.

Con. Sn.

Con. Sn.

D. Set

35

35

Vlas.

Synth.

Synth.

Frtl. El. B.

St.

Synth.

Con. Sn.

Con. Sn.

D. Set

37

37

Vlas.

Synth.

Synth.

Frtl. El. B.

St.

Synth.

Con. Sn.

Con. Sn.

D. Set

39

39

Vlas.

Synth.

Synth.

Frtl. El. B.

St.

Synth.

Con. Sn.

Con. Sn.

D. Set

41

41

Vlas. *4/4* *b* *41* *42*

Synth. *4/4* *b* *41* *42*

Synth. *4/4* *b* *41* *42*

Frtl. El. B. *4/4* *b* *41* *42*

St. *4/4* *b* *41* *42*

Synth. *4/4* *b* *41* *42*

Con. Sn. *4/4* *b* *41* *42*

Con. Sn. *4/4* *b* *41* *42*

D. Set *4/4* *b* *41* *42*

43

43

Vlas.

Synth.

Synth.

Frtl. El. B.

St.

Synth.

Con. Sn.

Con. Sn.

D. Set

45

- Vlas.** (Vibraphone): Rests in both measures.
- Synth.** (Synthesizer): Melodic line in the right hand, consisting of eighth and sixteenth notes.
- Synth.** (Synthesizer): Rests in both measures.
- Frtl. El. B.** (Fretless Electric Bass): Bass line in the left hand, featuring eighth and sixteenth notes.
- St.** (Saxophone): Rests in both measures.
- Synth.** (Synthesizer): Rests in both measures.
- Con. Sn.** (Conga Snare): Snare drum pattern in the right hand, featuring eighth and sixteenth notes.
- Con. Sn.** (Conga Snare): Snare drum pattern in the left hand, featuring eighth and sixteenth notes.
- D. Set** (Drum Set): Drum kit pattern in the left hand, featuring eighth and sixteenth notes.

47

47

Vlas.

Synth.

Synth.

Frtl. El. B.

St.

Synth.

Con. Sn.

Con. Sn.

D. Set

49

Vlas.

Synth.

Synth.

Frtl. El. B.

St.

Synth.

Con. Sn.

Con. Sn.

D. Set

51

Vlas.

Synth.

Synth.

Frtl. El. B.

St.

Synth.

Con. Sn.

Con. Sn.

D. Set

53

Vlas.

Synth.

Synth.

Frtl. El. B.

St.

Synth.

Con. Sn.

Con. Sn.

D. Set

Detailed description of the musical score: The score is for measures 53 and 54. The key signature has one flat (B-flat). Measure 53: Vlas. (bass clef) plays eighth notes (F4, G4, A4, Bb4, A4, G4, F4). Synth. (treble clef) has a whole rest. Synth. (bass clef) plays eighth notes (F3, G3, A3, Bb3, A3, G3, F3). Frtl. El. B. (bass clef) plays eighth notes (F3, G3, A3, Bb3, A3, G3, F3). St. (treble clef) has a chord of F4, A4, C5. Synth. (bass clef) has a whole rest. Con. Sn. (bass clef) has a whole rest. Con. Sn. (bass clef) plays eighth notes (F4, G4, A4, Bb4, A4, G4, F4). D. Set (bass clef) plays eighth notes (F3, G3, A3, Bb3, A3, G3, F3). Measure 54: Vlas. (bass clef) plays eighth notes (F4, G4, A4, Bb4, A4, G4, F4). Synth. (treble clef) has a whole rest. Synth. (bass clef) plays eighth notes (F3, G3, A3, Bb3, A3, G3, F3). Frtl. El. B. (bass clef) plays eighth notes (F3, G3, A3, Bb3, A3, G3, F3). St. (treble clef) has a sustained chord of F4, A4, C5. Synth. (bass clef) has a whole rest. Con. Sn. (bass clef) has a whole rest. Con. Sn. (bass clef) plays eighth notes (F4, G4, A4, Bb4, A4, G4, F4). D. Set (bass clef) plays eighth notes (F3, G3, A3, Bb3, A3, G3, F3).

55

Vlas.

Synth.

Synth.

Frtl. El. B.

St.

Synth.

Con. Sn.

Con. Sn.

D. Set

57

Vlas.

Synth.

Synth.

Frtl. El. B.

St.

Synth.

Con. Sn.

Con. Sn.

D. Set

59

Vlas. 

Synth. 

Synth. 

Frtl. El. B. 

St. 

Synth. 

Con. Sn. 

Con. Sn. 

D. Set 

61

61

Vlas.

Synth.

Synth.

Frtl. El. B.

St.

Synth.

Con. Sn.

Con. Sn.

D. Set

63

63

Vlas.

Synth.

Synth.

Frtl. El. B.

St.

Synth.

Con. Sn.

Con. Sn.

D. Set

65

65

Vlas.

Synth.

Synth.

Frtl. El. B.

St.

Synth.

Con. Sn.

Con. Sn.

D. Set

67

67

Vlas.

Synth.

Synth.

Frtl. El. B.

St.

Synth.

Con. Sn.

Con. Sn.

D. Set

69

Vlas.

Synth.

Synth.

Frtl. El. B.

St.

Synth.

Con. Sn.

Con. Sn.

D. Set

71

Vlas.

Synth.

Synth.

Frtl. El. B.

St.

Synth.

Con. Sn.

Con. Sn.

D. Set

74

Vlas.

Synth.

Synth.

Frtl. El. B.

St.

Synth.

Con. Sn.

Con. Sn.

D. Set

76

Vlas.

Synth.

Synth.

Frtl. El. B.

St.

Synth.

Con. Sn.

Con. Sn.

D. Set

77

78

Vlas.

Synth.

Synth.

Frtl. El. B.

St.

Synth.

Con. Sn.

Con. Sn.

D. Set

80

Vlas.

Synth.

Synth.

Frtl. El. B.

St.

Synth.

Con. Sn.

Con. Sn.

D. Set

82

Vlas.

Synth.

Synth.

Frtl. El. B.

St.

Synth.

Con. Sn.

Con. Sn.

D. Set

84

84

Vlas.

Synth.

Synth.

Frtl. El. B.

St.

Synth.

Con. Sn.

Con. Sn.

D. Set

86

Vlas.

Synth.

Synth.

Frtl. El. B.

St.

Synth.

Con. Sn.

Con. Sn.

D. Set

88

88

Vlas.

Synth.

Synth.

Frtl. El. B.

St.

Synth.

Con. Sn.

Con. Sn.

D. Set

90

Vlas.

Synth.

Synth.

Frtl. El. B.

St.

Synth.

Con. Sn.

Con. Sn.

D. Set

92

Vlas.

Synth.

Synth.

Frtl. El. B.

St.

Synth.

Con. Sn.

Con. Sn.

D. Set

94

Vlas.

Synth.

Synth.

Frtl. El. B.

St.

Synth.

Con. Sn.

Con. Sn.

D. Set

96

Vlas.

Synth.

Synth.

Frtl. El. B.

St.

Synth.

Con. Sn.

Con. Sn.

D. Set

- Vlas. (Violoncello)
- Synth. (Synthesizer) - Treble and Bass Clef
- Frtl. El. B. (Fretless Electric Bass)
- St. (Strings)
- Con. Sn. (Congas)
- D. Set (Drum Set)

Pdf downloaded from www.midicities.com

106

106

Vlas.

Synth.

Synth.

Frtl. El. B.

St.

Synth.

Con. Sn.

Con. Sn.

D. Set