

♩ = 135

Bass Synthesizer, baslijn

Violoncello, pads

Contrabass, melo

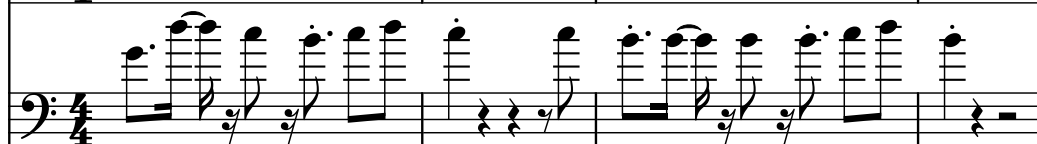

Drumset, drums

5

Synth.

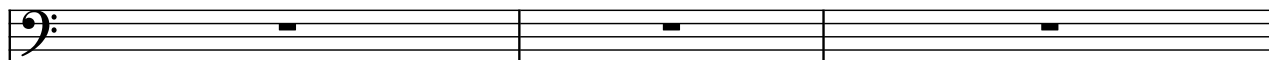

Vc.

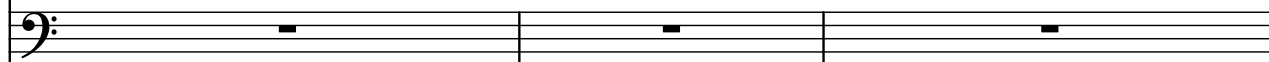

Cb.

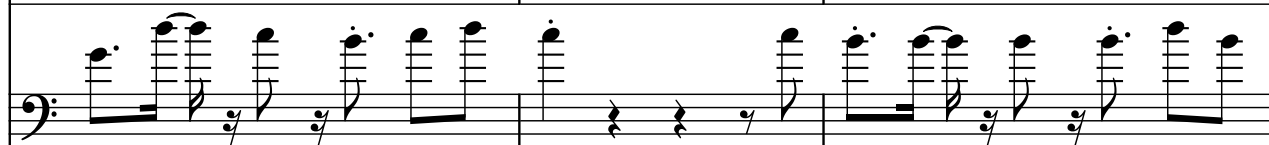

D. Set

8

Synth.

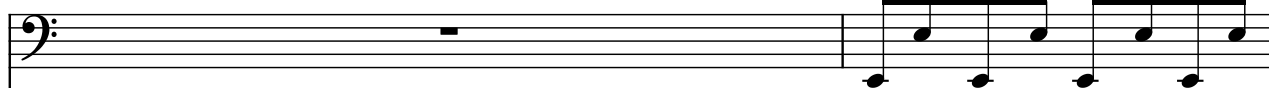

Vc.

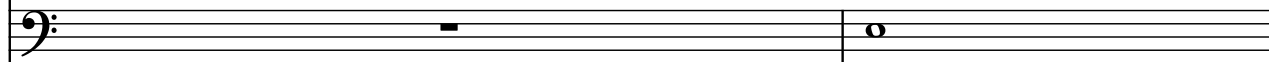

Cb.

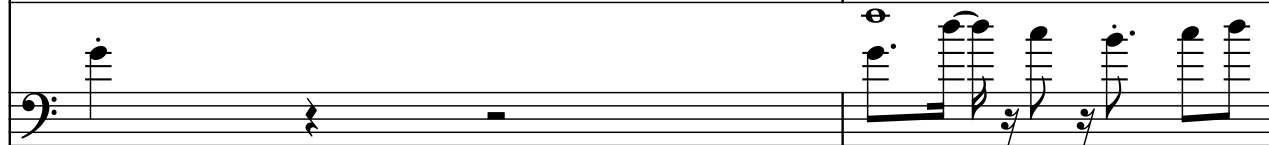

D. Set

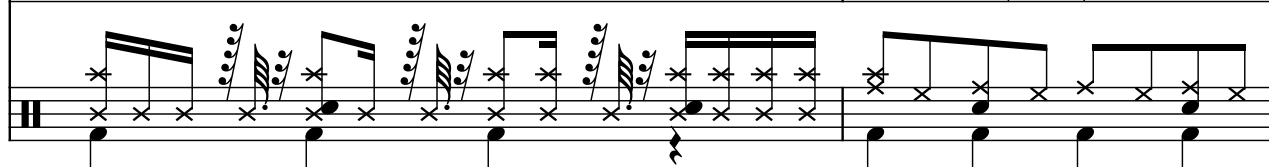

10

Synth.

Vc.

Cb.

D. Set

14

Synth.

Vc.

Cb.

D. Set

18

Synth.

Vc.

Cb.

D. Set

22

22

Synth.

Vc.

Cb.

D. Set

24

24

Synth.

Vc.

Cb.

D. Set
