

♩ = 140

Bass, Choir

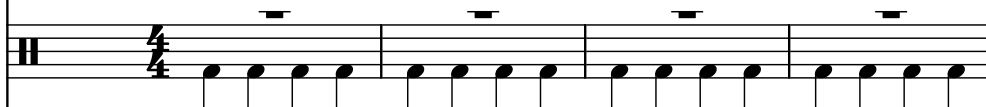

Drumset, Drums

Bass Synthesizer, Bass

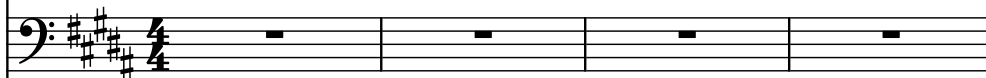

Piano, Silent Melody

Effect Synthesizer, Melody 1

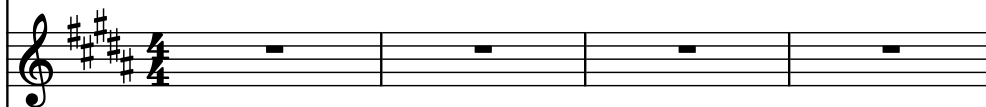

Saw Synthesizer, Melody 2

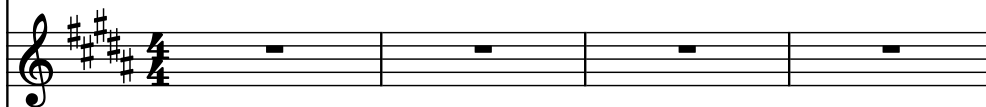

Piano, Piano Melody

B.

D. Set

Synth.

Pno.

Synth.

Synth.

Pno.

8

B.

D. Set

Synth.

Pno.

Synth.

Synth.

Pno.

B.

D. Set

Synth.

Pno.

Synth.

Synth.

Pno.

14

B.

D. Set

Synth.

Pno.

Synth.

Synth.

Pno.

17

B.

D. Set

Synth.

Pno.

Synth.

Synth.

Pno.

20

B.

D. Set

Synth.

Pno.

Synth.

Synth.

Pno.

- B.**: Bass clef, key signature of four sharps (F#, C#, G#, D#). Three whole rests.
- D. Set**: Percussion staff, key signature of four sharps. Rhythmic pattern: eighth notes and quarter notes.
- Synth.**: Bass clef, key signature of four sharps. Rhythmic pattern: eighth notes and quarter notes.
- Pno.**: Bass clef, key signature of four sharps. Three whole rests.
- Synth.**: Treble clef, key signature of four sharps. Three whole rests.
- Synth.**: Treble clef, key signature of four sharps. Three whole rests.
- Pno.**: Bass clef, key signature of four sharps. Three whole rests.

23

B.

D. Set

Synth.

Pno.

Synth.

Synth.

Pno.

23 24 25

26

26

B.

D. Set

Synth.

Pno.

Synth.

Synth.

Pno.

28

34

B.

D. Set

Synth.

Pno.

Synth.

Synth.

Pno.

37

B.

D. Set

Synth.

Pno.

Synth.

Synth.

Pno.

- B. (Bassoon):** D4 (whole), E4 (whole), F#4 (whole).
- Synth. (Synthesizer):** Sustained chords.
- Synth. (Synthesizer):** Sustained chords.
- Synth. (Synthesizer):** Sustained chords.
- Pno. (Piano):** Sustained chords.

Pdf downloaded from www.midicities.com

43

B.

D. Set

Synth.

Pno.

Synth.

Synth.

Pno.

46

46

B.

D. Set

Synth.

Pno.

Synth.

Synth.

Pno.

B.

D. Set

Synth.

Pno.

Synth.

Synth.

Pno.

51

B.

D. Set

Synth.

Pno.

Synth.

Synth.

Pno.

54

B.

D. Set

Synth.

Pno.

Synth.

Synth.

Pno.

57

B.

D. Set

Synth.

Pno.

Synth.

Synth.

Pno.

61

B.

D. Set

Synth.

Pno.

Synth.

Synth.

Pno.

64

B.

D. Set

Synth.

Pno.

Synth.

Synth.

Pno.

64 65 66

67

B.

D. Set

Synth.

Pno.

Synth.

Synth.

Pno.

70

B.

D. Set

Synth.

Pno.

Synth.

Synth.

Pno.

73

B.

D. Set

Synth.

Pno.

Synth.

Synth.

Pno.

76

B.

D. Set

Synth.

Pno.

Synth.

Synth.

Pno.

B.

D. Set

Synth.

Pno.

Synth.

Synth.

Pno.

82

B.

D. Set

Synth.

Pno.

Synth.

Synth.

Pno.

82 83 84

85

B.

D. Set

Synth.

Pno.

Synth.

Synth.

Pno.

85 86 87

88

B.

D. Set

Synth.

Pno.

Synth.

Synth.

Pno.

B.

D. Set

Synth.

Pno.

Synth.

Synth.

Pno.

91 92 93

94

B.

D. Set

Synth.

Pno.

Synth.

Synth.

Pno.

94 95 96

B.

D. Set

Synth.

Pno.

Synth.

Synth.

Pno.

100

B.

D. Set

Synth.

Pno.

Synth.

Synth.

Pno.

B.

D. Set

Synth.

Pno.

Synth.

Synth.

Pno.

Measure 104: All parts continue their respective patterns.

Measure 105: All parts continue their respective patterns.

106

B.

D. Set

Synth.

Pno.

Synth.

Synth.

Pno.

110

B.

D. Set

Synth.

Pno.

Synth.

Synth.

Pno.

113

B.

D. Set

Synth.

Pno.

Synth.

Synth.

Pno.

118

B.

D. Set

Synth.

Pno.

Synth.

Synth.

Pno.

121

B.

D. Set

Synth.

Pno.

Synth.

Synth.

Pno.
