

♩ = 125

Drumset

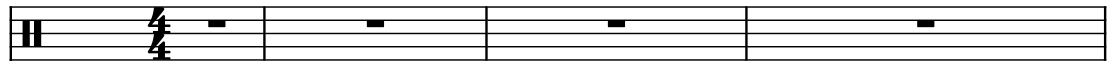

5-str. Electric Bass

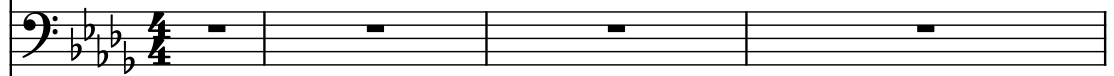

Electric Piano

Bassoon

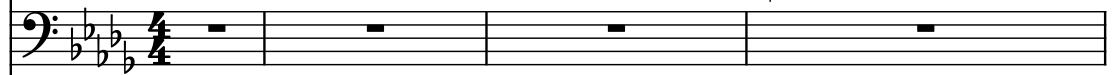

Sheng

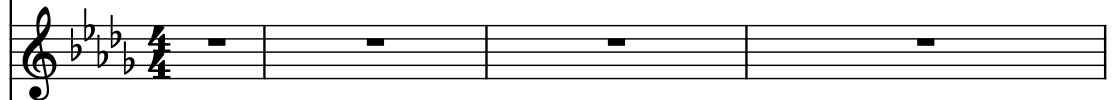

Accordion

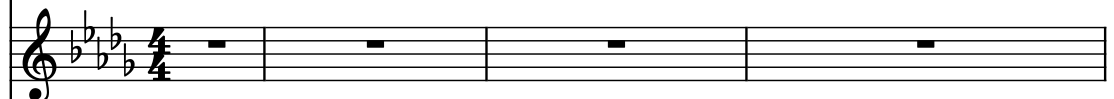

Acoustic Guitar

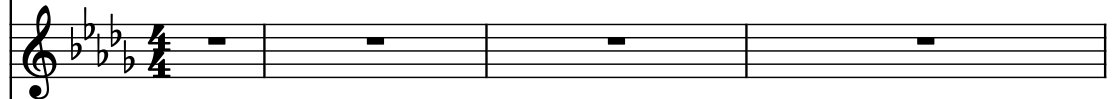

Violoncellos

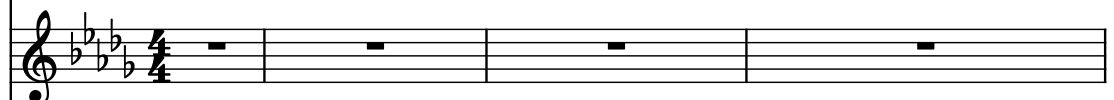

D. Set: Three measures of whole rests.

El. B.: Three measures of whole rests.

El. Pno.: Active notation in all three measures. Measure 1: Treble clef has a dotted half note B-flat; bass clef has a dotted half note B-flat. Measure 2: Treble clef has a quarter note B-flat, quarter note A-flat, quarter note G-flat, and quarter note F-flat; bass clef has a dotted half note B-flat. Measure 3: Treble clef has a dotted half note B-flat; bass clef has a dotted half note B-flat. A fermata is placed over the final notes.

Bsn.: Three measures of whole rests.

She.: Three measures of whole rests.

Acc.: Three measures of whole rests.

Guit.: Three measures of whole rests.

Vcs.: Three measures of whole rests.

8

D. Set

El. B.

El. Pno.

Bsn.

She.

Acc.

Guit.

Vcs.

8

12

D. Set

El. B.

El. Pno.

Bsn.

She.

Acc.

Guit.

Vcs.

14

D. Set

El. B.

El. Pno.

Bsn.

She.

Acc.

Guit.

Vcs.

3 .

16

D. Set

El. B.

El. Pno.

Bsn.

She.

Acc.

Guit.

Vcs.

3 .

18

D. Set

El. B.

El. Pno.

Bsn.

She.

Acc.

Guit.

Vcs.

20

D. Set

El. B.

El. Pno.

Bsn.

She.

Acc.

Guit.

Vcs.

22

D. Set

El. B.

El. Pno.

Bsn.

She.

Acc.

Guit.

Vcs.

3 .

24

D. Set

El. B.

El. Pno.

Bsn.

She.

Acc.

Guit.

Vcs.

3 .

26

D. Set

El. B.

El. Pno.

Bsn.

She.

Acc.

Guit.

Vcs.

3 .

28

D. Set

El. B.

El. Pno.

Bsn.

She.

Acc.

Guit.

Vcs.

3 .

3 .

31

D. Set

El. B.

El. Pno.

Bsn.

She.

Acc.

Guit.

Vcs.

3 .

33

D. Set

El. B.

El. Pno.

Bsn.

She.

Acc.

Guit.

Vcs.

3 .

35 15

D. Set

El. B.

El. Pno.

Bsn.

She.

Acc.

Guit.

Vcs.

37

D. Set

El. B.

El. Pno.

Bsn.

She.

Acc.

Guit.

Vcs.

3 .

39

D. Set

El. B.

El. Pno.

Bsn.

She.

Acc.

Guit.

Vcs.

3 .

42

3 .

D. Set

El. B.

El. Pno.

Bsn.

She.

Acc.

Guit.

Vcs.

44

D. Set

El. B.

El. Pno.

Bsn.

She.

Acc.

Guit.

Vcs.

3 .

3 .

47

D. Set

El. B.

El. Pno.

Bsn.

She.

Acc.

Guit.

Vcs.

48

D. Set

El. B.

El. Pno.

Bsn.

She.

Acc.

Guit.

Vcs.

3

7

7

7

49

D. Set

El. B.

El. Pno.

Bsn.

She.

Acc.

Guit.

Vcs.

3 .

7

51

D. Set

El. B.

El. Pno.

Bsn.

She.

Acc.

Guit.

Vcs.

3 .

53

D. Set

El. B.

El. Pno.

Bsn.

She.

Acc.

Guit.

Vcs.

55

D. Set

El. B.

El. Pno.

Bsn.

She.

Acc.

Guit.

Vcs.

57

D. Set

El. B.

El. Pno.

Bsn.

She.

Acc.

Guit.

Vcs.

3 .

59

D. Set

El. B.

El. Pno.

Bsn.

She.

Acc.

Guit.

Vcs.

3 .

61

D. Set

El. B.

El. Pno.

Bsn.

She.

Acc.

Guit.

Vcs.

63

D. Set

El. B.

El. Pno.

Bsn.

She.

Acc.

Guit.

Vcs.

65

D. Set

El. B.

El. Pno.

Bsn.

She.

Acc.

Guit.

Vcs.

3 .

67

D. Set

El. B.

El. Pno.

Bsn.

She.

Acc.

Guit.

Vcs.

3 .

69

D. Set

El. B.

El. Pno.

Bsn.

She.

Acc.

Guit.

Vcs.

3 .

71

D. Set

El. B.

El. Pno.

Bsn.

She.

Acc.

Guit.

Vcs.

73

D. Set

El. B.

El. Pno.

Bsn.

She.

Acc.

Guit.

Vcs.

3 .

75

D. Set

El. B.

El. Pno.

Bsn.

She.

Acc.

Guit.

Vcs.

3 .

77

D. Set

El. B.

El. Pno.

Bsn.

She.

Acc.

Guit.

Vcs.

3 .

80

D. Set

El. B.

El. Pno.

Bsn.

She.

Acc.

Guit.

Vcs.

3 .

82

D. Set

El. B.

El. Pno.

Bsn.

She.

Acc.

Guit.

Vcs.

84

D. Set

El. B.

El. Pno.

Bsn.

She.

Acc.

Guit.

Vcs.

3 .

86

D. Set

El. B.

El. Pno.

Bsn.

She.

Acc.

Guit.

Vcs.

Pdf downloaded from www.midicities.com

90

D. Set

El. B.

El. Pno.

Bsn.

She.

Acc.

Guit.

Vcs.

3 .

92

D. Set

El. B.

El. Pno.

Bsn.

She.

Acc.

Guit.

Vcs.

3 .

3

3

3

3

3

3

3

94

D. Set

El. B.

El. Pno.

Bsn.

She.

Acc.

Guit.

Vcs.

3 .

96

D. Set

El. B.

El. Pno.

Bsn.

She.

Acc.

Guit.

Vcs.

99

D. Set

El. B.

El. Pno.

Bsn.

She.

Acc.

Guit.

Vcs.

3 .

102

3 .

D. Set

El. B.

El. Pno.

Bsn.

She.

Acc.

Guit.

Vcs.

104

D. Set

El. B.

El. Pno.

Bsn.

She.

Acc.

Guit.

Vcs.

3 .

3 .

107

49

109

D. Set

El. B.

El. Pno.

Bsn.

She.

Acc.

Guit.

Vcs.

111

D. Set

El. B.

El. Pno.

Bsn.

She.

Acc.

Guit.

Vcs.

- D. Set
- El. B.
- El. Pno.
- Bsn.
- She.
- Acc.
- Guit.
- Vcs.

D. Set: Mute throughout all measures.

El. B.: Mute throughout all measures.

El. Pno.: Mute throughout all measures.

Bsn.:

She.:

Acc.: Mute throughout all measures.

Guit.: Mute throughout all measures.

Vcs.:

- D. Set
- El. B.
- El. Pno.
- Bsn.
- She.
- Acc.
- Guit.
- Vcs.
