

♩ = 120

Drumset

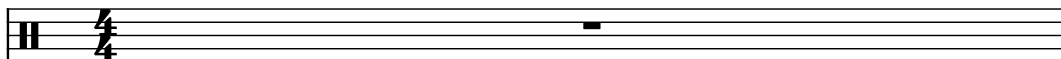

Piano

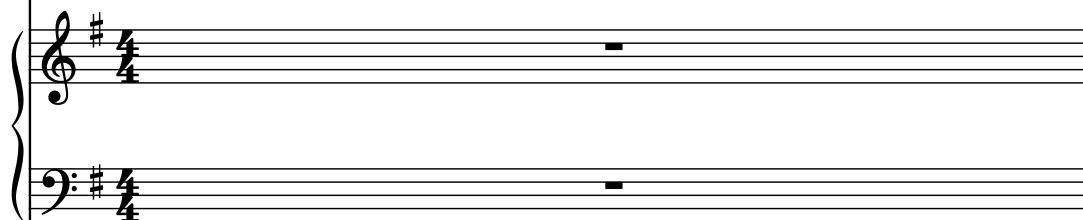

Flute

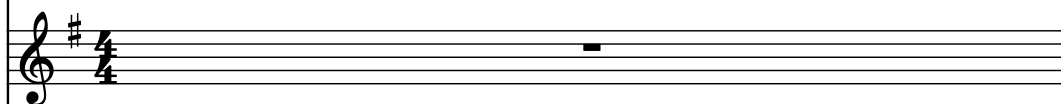

Electric Guitar

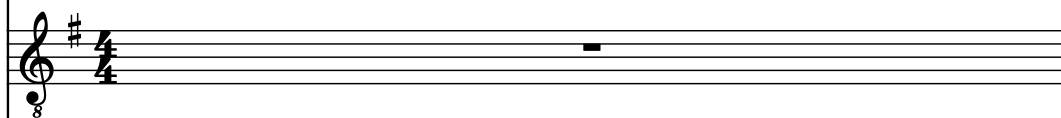

Piano

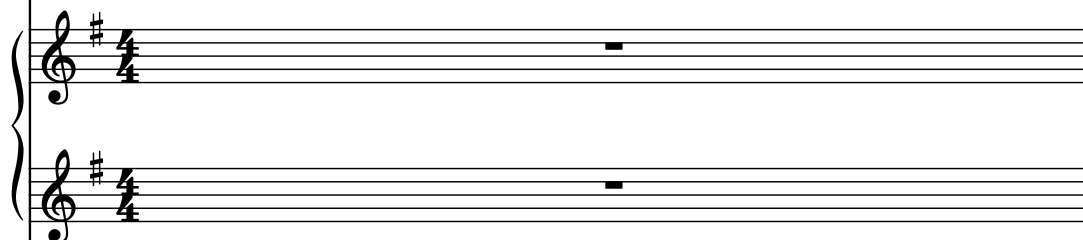

Flute

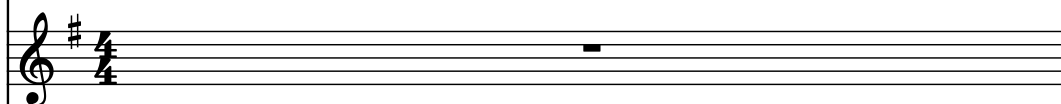

Electric Guitar

Fretless Electric Bass

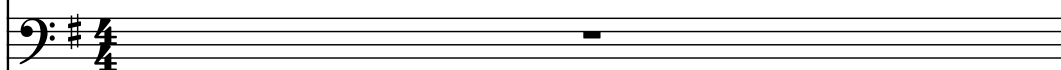

Contrabass

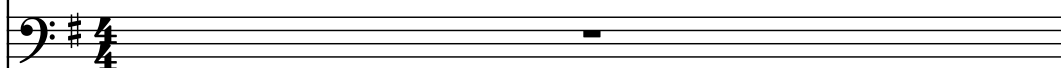

2

D. Set

Pno.

Fl.

El. Guit.

Pno.

Fl.

El. Guit.

Frtl. El. B.

Cb.

The musical score for page 2 is written for a band. The instruments and their parts are as follows:

3

D. Set

Pno.

Fl.

El. Guit.

Pno.

Fl.

El. Guit.

Frtl. El. B.

Cb.

Cb.

5

D. Set

Pno.

Fl.

El. Guit.

Pno.

Fl.

El. Guit.

Frtl. El. B.

Cb.

6

D. Set

Pno.

Fl.

El. Guit.

Pno.

Fl.

El. Guit.

Frtl. El. B.

Cb.

7

D. Set

Pno.

Fl.

El. Guit.

Pno.

Fl.

El. Guit.

Frtl. El. B.

Cb.

9

D. Set

Pno.

Fl.

El. Guit.

Pno.

Fl.

El. Guit.

Frtl. El. B.

Cb.

3

3

3

3

11

D. Set

Pno.

Fl.

El. Guit.

Pno.

Fl.

El. Guit.

Frtl. El. B.

Cb.

9

13

D. Set

Pno.

Fl.

El. Guit.

Pno.

Fl.

El. Guit.

Frtl. El. B.

Cb.

14

D. Set

Pno.

Fl.

El. Guit.

Pno.

Fl.

El. Guit.

Frtl. El. B.

Cb.

16

D. Set

Pno.

Fl.

El. Guit.

Pno.

Fl.

El. Guit.

Frtl. El. B.

Cb.

- Measure 16:**

18

D. Set

Pno.

Fl.

El. Guit.

Pno.

Fl.

El. Guit.

Frtl. El. B.

Cb.

20

D. Set

Pno.

Fl.

El. Guit.

Pno.

Fl.

El. Guit.

Frtl. El. B.

Cb.

22

D. Set

Pno.

Fl.

El. Guit.

Pno.

Fl.

El. Guit.

Frtl. El. B.

Cb.

24

D. Set

Pno.

Fl.

El. Guit.

Pno.

Fl.

El. Guit.

Frtl. El. B.

Cb.

26

D. Set

Pno.

Fl.

El. Guit.

Pno.

Fl.

El. Guit.

Frtl. El. B.

Cb.

28

D. Set

Pno.

Fl.

El. Guit.

Pno.

Fl.

El. Guit.

Frtl. El. B.

Cb.

30

D. Set

Pno.

Fl.

El. Guit.

Pno.

Fl.

El. Guit.

Frtl. El. B.

Cb.

- Measure 30:**
 - Pno.:** A melodic line in the right hand and a bass line in the left hand.
 - Fl.:** A melodic line in the right hand.
 - El. Guit.:** A single note in the right hand.
 - Pno.:** A single note in the right hand.
 - Fl.:** A single note in the right hand.
 - El. Guit.:** A single note in the right hand.
 - Frtl. El. B.:** A bass line in the right hand.
 - Cb.:** A single note in the right hand.
- Measure 31:**
 - Pno.:** A melodic line in the right hand and a bass line in the left hand.
 - Fl.:** A melodic line in the right hand.
 - El. Guit.:** A single note in the right hand.
 - Pno.:** A single note in the right hand.
 - Fl.:** A single note in the right hand.
 - El. Guit.:** A single note in the right hand.
 - Frtl. El. B.:** A bass line in the right hand.
 - Cb.:** A single note in the right hand.

32

D. Set

Pno.

Fl.

El. Guit.

Pno.

Fl.

El. Guit.

Frtl. El. B.

Cb.

34

D. Set

Pno.

Fl.

El. Guit.

Pno.

Fl.

El. Guit.

Frtl. El. B.

Cb.

Measure 34: D. Set (rhythmic pattern), Pno. (complex chords and melodic lines), Fl. (melodic line), El. Guit. (silent), Pno. (silent), Fl. (silent), El. Guit. (silent), Frtl. El. B. (rhythmic pattern), Cb. (silent).

Measure 35: D. Set (rhythmic pattern), Pno. (complex chords and melodic lines), Fl. (melodic line), El. Guit. (silent), Pno. (silent), Fl. (silent), El. Guit. (silent), Frtl. El. B. (rhythmic pattern), Cb. (silent).

Measure 36: D. Set (rhythmic pattern), Pno. (complex chords and melodic lines), Fl. (melodic line), El. Guit. (silent), Pno. (silent), Fl. (silent), El. Guit. (silent), Frtl. El. B. (rhythmic pattern), Cb. (silent).

37

D. Set

Pno.

Fl.

El. Guit.

Pno.

Fl.

El. Guit.

Frtl. El. B.

Cb.

39

D. Set

Pno.

Fl.

El. Guit.

Pno.

Fl.

El. Guit.

Frtl. El. B.

Cb.

- Measure 39:**
 - Pno.:** A complex chordal structure with multiple notes.
 - Fl.:** A long note.
 - El. Guit.:** A rest.
 - Pno.:** A rest.
 - Fl.:** A rest.
 - El. Guit.:** A rest.
 - Cb.:** A rest.
- Measure 40:**
 - Pno.:** A more active melodic line.
 - Fl.:** A rest.
 - El. Guit.:** A rest.
 - Pno.:** A rest.
 - Fl.:** A rest.
 - El. Guit.:** A rest.
 - Cb.:** A rest.

41

D. Set

Pno.

Fl.

El. Guit.

Pno.

Fl.

El. Guit.

Frtl. El. B.

Cb.

- Measure 41:**
 - El. Guit.:** Silent.
 - Pno.:** Silent.
 - Fl.:** Silent.
 - El. Guit.:** Silent.
 - Cb.:** Silent.
- Measure 42:**
 - El. Guit.:** Silent.
 - Pno.:** Silent.
 - Fl.:** Silent.
 - El. Guit.:** Silent.
 - Cb.:** Silent.

43

D. Set

Pno.

Fl.

El. Guit.

Pno.

Fl.

El. Guit.

Frtl. El. B.

Cb.

45

D. Set

Pno.

Fl.

El. Guit.

Pno.

Fl.

El. Guit.

Frtl. El. B.

Cb.

48

D. Set

Pno.

Fl.

El. Guit.

Pno.

Fl.

El. Guit.

Frtl. El. B.

Cb.

- Measure 48:**
 - D. Set:** A complex rhythmic pattern with many 'x' marks, indicating a specific rhythm or articulation.
 - Pno.:** The right hand plays a melodic line starting on G4, moving up to A4, B4, and C5. The left hand plays a bass line starting on G2, moving up to A2, B2, and C3.
 - Fl.:** A melodic line starting on G4, moving up to A4, B4, and C5.
 - El. Guit.:** Silent.
 - Pno.:** The right hand plays a melodic line starting on G4, moving up to A4, B4, and C5. The left hand plays a bass line starting on G2, moving up to A2, B2, and C3.
 - Fl.:** A melodic line starting on G4, moving up to A4, B4, and C5.
 - El. Guit.:** Silent.
 - Frtl. El. B.:** A melodic line starting on G2, moving up to A2, B2, and C3.
 - Cb.:** Silent.
- Measure 49:**
 - D. Set:** A complex rhythmic pattern with many 'x' marks, indicating a specific rhythm or articulation.
 - Pno.:** The right hand plays a melodic line starting on G4, moving up to A4, B4, and C5. The left hand plays a bass line starting on G2, moving up to A2, B2, and C3.
 - Fl.:** A melodic line starting on G4, moving up to A4, B4, and C5.
 - El. Guit.:** Silent.
 - Pno.:** The right hand plays a melodic line starting on G4, moving up to A4, B4, and C5. The left hand plays a bass line starting on G2, moving up to A2, B2, and C3.
 - Fl.:** A melodic line starting on G4, moving up to A4, B4, and C5.
 - El. Guit.:** Silent.
 - Frtl. El. B.:** A melodic line starting on G2, moving up to A2, B2, and C3.
 - Cb.:** Silent.

50

D. Set

Pno.

Fl.

El. Guit.

Pno.

Fl.

El. Guit.

Frtl. El. B.

Cb.

52

D. Set

Pno.

Fl.

El. Guit.

Pno.

Fl.

El. Guit.

Frtl. El. B.

Cb.

54

D. Set

Pno.

Fl.

El. Guit.

Pno.

Fl.

El. Guit.

Frtl. El. B.

Cb.

56

D. Set

Pno.

Fl.

El. Guit.

Pno.

Fl.

El. Guit.

Frtl. El. B.

Cb.

58

D. Set

Pno.

Fl.

El. Guit.

Pno.

Fl.

El. Guit.

Frtl. El. B.

Cb.

61

D. Set

Pno.

Fl.

El. Guit.

Pno.

Fl.

El. Guit.

Frtl. El. B.

Cb.

3

64

D. Set

Pno.

Fl.

El. Guit.

Pno.

Fl.

El. Guit.

Frtl. El. B.

Cb.

67

D. Set

Pno.

Fl.

El. Guit.

Pno.

Fl.

El. Guit.

Frtl. El. B.

Cb.

3

5

69

D. Set

Pno.

Fl.

El. Guit.

Pno.

Fl.

El. Guit.

Frtl. El. B.

Cb.

69

D. Set

Pno.

Fl.

El. Guit.

Pno.

Fl.

El. Guit.

Frtl. El. B.

Cb.

72

D. Set

Pno.

Fl.

El. Guit.

Pno.

Fl.

El. Guit.

Frtl. El. B.

Cb.

3

75

D. Set

Pno.

Fl.

El. Guit.

Pno.

Fl.

El. Guit.

Frtrl. El. B.

Cb.

78

D. Set

Pno.

Fl.

El. Guit.

Pno.

Fl.

El. Guit.

Frtl. El. B.

Cb.

80

D. Set

Pno.

Fl.

El. Guit.

Pno.

Fl.

El. Guit.

Frtrl. El. B.

Cb.

82

D. Set

Pno.

Fl.

El. Guit.

Pno.

Fl.

El. Guit.

Frtl. El. B.

Cb.

84

D. Set

Pno.

Fl.

El. Guit.

Pno.

Fl.

El. Guit.

Frtl. El. B.

Cb.

86

D. Set

Pno.

Fl.

El. Guit.

Pno.

Fl.

El. Guit.

Frtl. El. B.

Cb.

43

88

D. Set

Pno.

Fl.

El. Guit.

Pno.

Fl.

El. Guit.

Frtl. El. B.

Cb.

- Measure 89:** Pno. (Grand Piano) has a melodic line in the right hand and a bass line in the left hand. Frtl. El. B. (Fretless Electric Bass) has a melodic line in the left hand.
- Measure 90:** Pno. (Grand Piano) has a melodic line in the right hand and a bass line in the left hand. Frtl. El. B. (Fretless Electric Bass) has a melodic line in the left hand.

91

D. Set

Pno.

Fl.

El. Guit.

Pno.

Fl.

El. Guit.

Frtl. El. B.

Cb.

92

93

94

D. Set

Pno.

Fl.

El. Guit.

Pno.

Fl.

El. Guit.

Frtl. El. B.

Cb.

8

96

D. Set

Pno.

Fl.

El. Guit.

Pno.

Fl.

El. Guit.

Frtl. El. B.

Cb.

- Frtl. El. B. (Fretless Electric Bass):** The fretless electric bass part has a bass line with several notes.

99

D. Set

Pno.

Fl.

El. Guit.

Pno.

Fl.

El. Guit.

Frtrl. El. B.

Cb.

101

D. Set

Pno.

Fl.

El. Guit.

Pno.

Fl.

El. Guit.

Frtl. El. B.

Cb.

102

D. Set

Pno.

Fl.

El. Guit.

Pno.

Fl.

El. Guit.

Frtl. El. B.

Cb.

104

D. Set

Pno.

Fl.

El. Guit.

Pno.

Fl.

El. Guit.

Frtl. El. B.

Cb.

106

D. Set

Pno.

Fl.

El. Guit.

Pno.

Fl.

El. Guit.

Frtl. El. B.

Cb.

3

108

D. Set

Pno.

Fl.

El. Guit.

Pno.

Fl.

El. Guit.

Frtl. El. B.

Cb.

110

D. Set

Pno.

Fl.

El. Guit.

Pno.

Fl.

El. Guit.

Frtl. El. B.

Cb.

3

3

112

D. Set

Pno.

Fl.

El. Guit.

Pno.

Fl.

El. Guit.

Frtl. El. B.

Cb.

3

113

D. Set

Pno.

Fl.

El. Guit.

Pno.

Fl.

El. Guit.

Frtl. El. B.

Cb.

3

3

3

114

D. Set

Pno.

Fl.

El. Guit.

Pno.

Fl.

El. Guit.

Frtl. El. B.

Cb.

57

116

D. Set

Pno.

Fl.

El. Guit.

Pno.

Fl.

El. Guit.

Frtl. El. B.

Cb.

- Measure 116:**
 - Fl.:** Silent.
 - El. Guit.:** Silent.
 - Pno.:** Silent.
 - Fl.:** Silent.
 - El. Guit.:** Silent.
 - Frtl. El. B.:** Silent.
 - Cb.:** Silent.
- Measure 117:**
 - Fl.:** Silent.
 - El. Guit.:** Silent.
 - Pno.:** Silent.
 - Fl.:** Silent.
 - El. Guit.:** Silent.
 - Frtl. El. B.:** Silent.
 - Cb.:** Silent.

117

D. Set

Pno.

Fl.

El. Guit.

Pno.

Fl.

El. Guit.

Frtl. El. B.

Cb.

3

3

119

D. Set

Pno.

Fl.

El. Guit.

Pno.

Fl.

El. Guit.

Frtl. El. B.

Cb.

121

D. Set

Pno.

Fl.

El. Guit.

Pno.

Fl.

El. Guit.

Frtl. El. B.

Cb.

123

D. Set

Pno.

Fl.

El. Guit.

Pno.

Fl.

El. Guit.

Frtl. El. B.

Cb.

125

D. Set

Pno.

Fl.

El. Guit.

Pno.

Fl.

El. Guit.

Frtl. El. B.

Cb.

127

D. Set

Pno.

Fl.

El. Guit.

Pno.

Fl.

El. Guit.

Frtl. El. B.

Cb.

130

D. Set

Pno.

Fl.

El. Guit.

Pno.

Fl.

El. Guit.

Frtl. El. B.

Cb.

3

133

D. Set

Pno.

Fl.

El. Guit.

Pno.

Fl.

El. Guit.

Frtl. El. B.

Cb.

3

3

3

135

D. Set

Pno.

Fl.

El. Guit.

Pno.

Fl.

El. Guit.

Frtl. El. B.

Cb.

67

137

D. Set

Pno.

Fl.

El. Guit.

Pno.

Fl.

El. Guit.

Frtrl. El. B.

Cb.

3

3

139

D. Set

Pno.

Fl.

El. Guit.

Pno.

Fl.

El. Guit.

Frtl. El. B.

Cb.

142

D. Set

Pno.

Fl.

El. Guit.

Pno.

Fl.

El. Guit.

Frtl. El. B.

Cb.

145

D. Set

Pno.

Fl.

El. Guit.

Pno.

Fl.

El. Guit.

Frtl. El. B.

Cb.

148

D. Set

Pno.

Fl.

El. Guit.

Pno.

Fl.

El. Guit.

Frtl. El. B.

Cb.

5

5

150

D. Set

Pno.

Fl.

El. Guit.

Pno.

Fl.

El. Guit.

Frtl. El. B.

Cb.

3

5

Measure 150:

- Cb.:** A long note, indicated by a brace and the number 5.

Measure 151:

- Cb.:** A long note, indicated by a brace and the number 5.

151

D. Set

Pno.

Fl.

El. Guit.

Pno.

Fl.

El. Guit.

Frtl. El. B.

Cb.

3

152

D. Set

Pno.

Fl.

El. Guit.

Pno.

Fl.

El. Guit.

Frtl. El. B.

Cb.

5

3

153

D. Set

Pno.

Fl.

El. Guit.

Pno.

Fl.

El. Guit.

Frtl. El. B.

Cb.

3

3

155

D. Set

Pno.

Fl.

El. Guit.

Pno.

Fl.

El. Guit.

Frtl. El. B.

Cb.

3

7

156

D. Set

Pno.

Fl.

El. Guit.

Pno.

Fl.

El. Guit.

Frtl. El. B.

Cb.

3

3

157 79

D. Set

Pno.

Fl.

El. Guit.

Pno.

Fl.

El. Guit.

Frtl. El. B.

Cb.

7

3

158

D. Set

Pno.

Fl.

El. Guit.

Pno.

Fl.

El. Guit.

Frtl. El. B.

Cb.

3

3

160

D. Set

Pno.

Fl.

El. Guit.

Pno.

Fl.

El. Guit.

Frtl. El. B.

Cb.

3

3

3

3

3

161

D. Set

Pno.

Fl.

El. Guit.

Pno.

Fl.

El. Guit.

Frtl. El. B.

Cb.

162

D. Set

Pno.

Fl.

El. Guit.

Pno.

Fl.

El. Guit.

Frtl. El. B.

Cb.

3

3

164

D. Set

Pno.

Fl.

El. Guit.

Pno.

Fl.

El. Guit.

Frtrl. El. B.

Cb.

8

3

3

165

D. Set

Pno.

Fl.

El. Guit.

Pno.

Fl.

El. Guit.

Frtl. El. B.

Cb.

3

3

166

D. Set

Pno.

Fl.

El. Guit.

Pno.

Fl.

El. Guit.

Frtl. El. B.

Cb.

8

8

3

167

D. Set

Pno.

Fl.

El. Guit.

Pno.

Fl.

El. Guit.

Frtl. El. B.

Cb.

3 87

169

D. Set

Pno.

Fl.

El. Guit.

Pno.

Fl.

El. Guit.

Frtl. El. B.

Cb.

3

3

170

D. Set

Pno.

Fl.

El. Guit.

Pno.

Fl.

El. Guit.

Frtrl. El. B.

Cb.

8

8

8

8

8

8

8

8

171

D. Set

Pno.

Fl.

El. Guit.

Pno.

Fl.

El. Guit.

Frtl. El. B.

Cb.

3

5

3

173

D. Set

Pno.

Fl.

El. Guit.

Pno.

Fl.

El. Guit.

Frtrl. El. B.

Cb.

3

3

174

D. Set

Pno.

Fl.

El. Guit.

Pno.

Fl.

El. Guit.

Frtrl. El. B.

Cb.

5

3

175

D. Set

Pno.

Fl.

El. Guit.

Pno.

Fl.

El. Guit.

Frtrl. El. B.

Cb.

3

3

177

D. Set

Pno.

Fl.

El. Guit.

Pno.

Fl.

El. Guit.

Frtl. El. B.

Cb.

3

A triplets bracket is shown at the bottom right of measure 178, indicating a triplet of eighth notes.

179

D. Set

Pno.

Fl.

El. Guit.

Pno.

Fl.

El. Guit.

Frtl. El. B.

Cb.

180

D. Set

Pno.

Fl.

El. Guit.

Pno.

Fl.

El. Guit.

Frtl. El. B.

Cb.

181

D. Set

Pno.

Fl.

El. Guit.

Pno.

Fl.

El. Guit.

Frtl. El. B.

Cb.

7

5

182

D. Set

Pno.

Fl.

El. Guit.

Pno.

Fl.

El. Guit.

Frtl. El. B.

Cb.

3

3

3

184

D. Set

Pno.

Fl.

El. Guit.

Pno.

Fl.

El. Guit.

Frtl. El. B.

Cb.

5

Measure 184:

- Pno.:** Complex arpeggiated figure starting on F#4, moving up to A4, then down to C#5, and finally up to F#5.
- Cb.:** Continuous arpeggiated figure starting on F#4, moving up to A4, then down to C#5, and finally up to F#5.

Measure 185:

- Pno.:** Complex arpeggiated figure starting on F#4, moving up to A4, then down to C#5, and finally up to F#5.
- Cb.:** Continuous arpeggiated figure starting on F#4, moving up to A4, then down to C#5, and finally up to F#5.

185

D. Set

Pno.

Fl.

El. Guit.

Pno.

Fl.

El. Guit.

Frtl. El. B.

Cb.

186

D. Set

Pno.

Fl.

El. Guit.

Pno.

Fl.

El. Guit.

Frtl. El. B.

Cb.

8 3

8 3

187

D. Set

Pno.

Fl.

El. Guit.

Pno.

Fl.

El. Guit.

Frtrl. El. B.

Cb.

189

D. Set

Pno.

Fl.

El. Guit.

Pno.

Fl.

El. Guit.

Frtrl. El. B.

Cb.

3

190

D. Set

Pno.

Fl.

El. Guit.

Pno.

Fl.

El. Guit.

Frtl. El. B.

Cb.

192

D. Set

Pno.

Fl.

El. Guit.

Pno.

Fl.

El. Guit.

Frtl. El. B.

Cb.

193

D. Set

Pno.

Fl.

El. Guit.

Pno.

Fl.

El. Guit.

Frtl. El. B.

Cb.

194

195

196

197

194

D. Set

Pno.

Fl.

El. Guit.

Pno.

Fl.

El. Guit.

Frtl. El. B.

Cb.

195

D. Set

Pno.

Fl.

El. Guit.

Pno.

Fl.

El. Guit.

Frtl. El. B.

Cb.

196

D. Set

Pno.

Fl.

El. Guit.

Pno.

Fl.

El. Guit.

Frtl. El. B.

Cb.

3

3

3

3

3

3

197

D. Set

Pno.

Fl.

El. Guit.

Pno.

Fl.

El. Guit.

Frtl. El. B.

Cb.

199

D. Set

Pno.

Fl.

El. Guit.

Pno.

Fl.

El. Guit.

Frtrl. El. B.

Cb.

111

112

200

D. Set

Pno.

Fl.

El. Guit.

Pno.

Fl.

El. Guit.

Frtl. El. B.

Cb.

201

D. Set

Pno.

Fl.

El. Guit.

Pno.

Fl.

El. Guit.

Frtrl. El. B.

Cb.

3

3

202

D. Set

Pno.

Fl.

El. Guit.

Pno.

Fl.

El. Guit.

Frtl. El. B.

Cb.

3

3

Cb.

204

D. Set

Pno.

Fl.

El. Guit.

Pno.

Fl.

El. Guit.

Frtl. El. B.

Cb.

3

5

206

D. Set

Pno.

Fl.

El. Guit.

Pno.

Fl.

El. Guit.

Frtl. El. B.

Cb.

3

207

D. Set

Pno.

Fl.

El. Guit.

Pno.

Fl.

El. Guit.

Frtl. El. B.

Cb.

3

209

D. Set

Pno.

Fl.

El. Guit.

Pno.

Fl.

El. Guit.

Frtl. El. B.

Cb.

210

D. Set

Pno.

Fl.

El. Guit.

Pno.

Fl.

El. Guit.

Frtl. El. B.

Cb.

3

3

3

211

D. Set

Pno.

Fl.

El. Guit.

Pno.

Fl.

El. Guit.

Frtl. El. B.

Cb.

213

D. Set

Pno.

Fl.

El. Guit.

Pno.

Fl.

El. Guit.

Frfl. El. B.

Cb.

- Measure 213:**
 - Pno.:** A single note (F#) in the right hand and a single note (F#) in the left hand.
 - Fl.:** A single note (F#) in the right hand.
 - El. Guit.:** A single note (F#) in the right hand.
 - Pno.:** A single note (F#) in the right hand and a single note (F#) in the left hand.
 - Fl.:** A single note (F#) in the right hand.
 - El. Guit.:** A single note (F#) in the right hand.
 - Frfl. El. B.:** A single note (F#) in the right hand.
 - Cb.:** A single note (F#) in the right hand.
- Measure 214:**
 - Pno.:** A single note (F#) in the right hand and a single note (F#) in the left hand.
 - Fl.:** A single note (F#) in the right hand.
 - El. Guit.:** A single note (F#) in the right hand.
 - Pno.:** A single note (F#) in the right hand and a single note (F#) in the left hand.
 - Fl.:** A single note (F#) in the right hand.
 - El. Guit.:** A single note (F#) in the right hand.
 - Frfl. El. B.:** A single note (F#) in the right hand.
 - Cb.:** A single note (F#) in the right hand.
- Measure 215:**
 - Pno.:** A single note (F#) in the right hand and a single note (F#) in the left hand.
 - Fl.:** A single note (F#) in the right hand.
 - El. Guit.:** A single note (F#) in the right hand.
 - Pno.:** A single note (F#) in the right hand and a single note (F#) in the left hand.
 - Fl.:** A single note (F#) in the right hand.
 - El. Guit.:** A single note (F#) in the right hand.
 - Frfl. El. B.:** A single note (F#) in the right hand.
 - Cb.:** A single note (F#) in the right hand.

214

D. Set

Pno.

Fl.

El. Guit.

Pno.

Fl.

El. Guit.

Frtrl. El. B.

Cb.

3

3

123

[illegible]

216

D. Set

Pno.

Fl.

El. Guit.

Pno.

Fl.

El. Guit.

Frtrl. El. B.

Cb.

125

217

D. Set

Pno.

Fl.

El. Guit.

Pno.

Fl.

El. Guit.

Frtl. El. B.

Cb.

3

3

3

5

218

D. Set

Pno.

Fl.

El. Guit.

Pno.

Fl.

El. Guit.

Frtl. El. B.

Cb.

127

219

D. Set

Pno.

Fl.

El. Guit.

Pno.

Fl.

El. Guit.

Frtl. El. B.

Cb.

3

3

220

D. Set

Pno.

Fl.

El. Guit.

Pno.

Fl.

El. Guit.

Frtl. El. B.

Cb.

Measure 220: D. Set (x), Pno. (F#), Fl. (F#), El. Guit. (F#), Pno. (F#), Fl. (F#), El. Guit. (F#), Frtl. El. B. (F#), Cb. (F#).

Measure 221: D. Set (x), Pno. (F#), Fl. (F#), El. Guit. (F#), Pno. (F#), Fl. (F#), El. Guit. (F#), Frtl. El. B. (F#), Cb. (F#).

Measure 222: D. Set (x), Pno. (F#), Fl. (F#), El. Guit. (F#), Pno. (F#), Fl. (F#), El. Guit. (F#), Frtl. El. B. (F#), Cb. (F#).

Measure 223: D. Set (x), Pno. (F#), Fl. (F#), El. Guit. (F#), Pno. (F#), Fl. (F#), El. Guit. (F#), Frtl. El. B. (F#), Cb. (F#).

Measure 224: D. Set (x), Pno. (F#), Fl. (F#), El. Guit. (F#), Pno. (F#), Fl. (F#), El. Guit. (F#), Frtl. El. B. (F#), Cb. (F#).

Measure 225: D. Set (x), Pno. (F#), Fl. (F#), El. Guit. (F#), Pno. (F#), Fl. (F#), El. Guit. (F#), Frtl. El. B. (F#), Cb. (F#).

Measure 226: D. Set (x), Pno. (F#), Fl. (F#), El. Guit. (F#), Pno. (F#), Fl. (F#), El. Guit. (F#), Frtl. El. B. (F#), Cb. (F#).

Measure 227: D. Set (x), Pno. (F#), Fl. (F#), El. Guit. (F#), Pno. (F#), Fl. (F#), El. Guit. (F#), Frtl. El. B. (F#), Cb. (F#).

Measure 228: D. Set (x), Pno. (F#), Fl. (F#), El. Guit. (F#), Pno. (F#), Fl. (F#), El. Guit. (F#), Frtl. El. B. (F#), Cb. (F#).

Measure 229: D. Set (x), Pno. (F#), Fl. (F#), El. Guit. (F#), Pno. (F#), Fl. (F#), El. Guit. (F#), Frtl. El. B. (F#), Cb. (F#).

221

D. Set

Pno.

Fl.

El. Guit.

Pno.

Fl.

El. Guit.

Frtl. El. B.

Cb.

3

222

D. Set

Pno.

Fl.

El. Guit.

Pno.

Fl.

El. Guit.

Frtl. El. B.

Cb.

3

Detailed description of the musical score: The score is for measures 222, 223, and 224. The key signature is one sharp (F#). The D. Set part (top staff) features a complex rhythmic pattern with many rests and notes. The Pno. part (second staff) has a melodic line in the right hand and a bass line in the left hand. The Fl. part (third staff) is mostly empty. The El. Guit. part (fourth staff) has a melodic line in the right hand and a bass line in the left hand. The Pno. part (fifth staff) has a melodic line in the right hand and a bass line in the left hand. The Fl. part (sixth staff) is mostly empty. The El. Guit. part (seventh staff) has a melodic line in the right hand and a bass line in the left hand. The Frtl. El. B. part (eighth staff) has a melodic line in the right hand and a bass line in the left hand. The Cb. part (ninth staff) has a melodic line in the right hand and a bass line in the left hand. A triplet of eighth notes is marked in the Cb. part of measure 224.

223

D. Set

Pno.

Fl.

El. Guit.

Pno.

Fl.

El. Guit.

Frtrl. El. B.

Cb.

3

224

D. Set

Pno.

Fl.

El. Guit.

Pno.

Fl.

El. Guit.

Frtl. El. B.

Cb.

3

3

3

3

3

3

3

3

225

D. Set

Pno.

Fl.

El. Guit.

Pno.

Fl.

El. Guit.

Frtl. El. B.

Cb.

227

D. Set

Pno.

Fl.

El. Guit.

Pno.

Fl.

El. Guit.

Frfl. El. B.

Cb.

3

228

229

230

228

D. Set

Pno.

Fl.

El. Guit.

Pno.

Fl.

El. Guit.

Frtl. El. B.

Cb.

228

229

230

231

229

D. Set

Pno.

Fl.

El. Guit.

Pno.

Fl.

El. Guit.

Frtl. El. B.

Cb.

3

3

3