

$\text{♩} = 176$

3

5

7

9

11

13

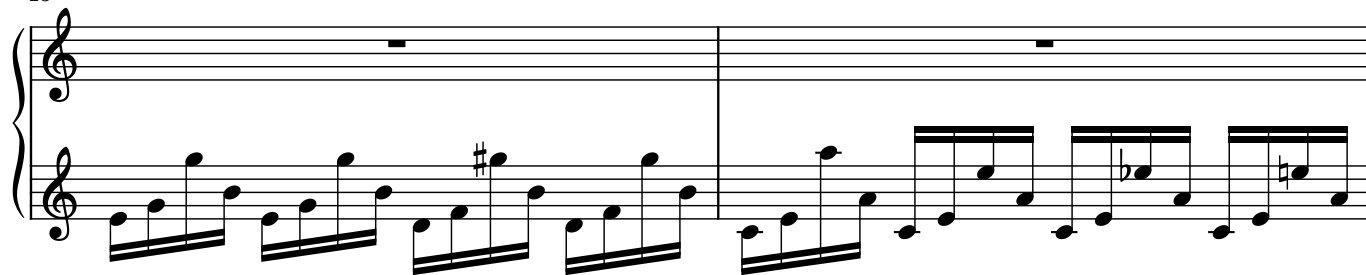

15

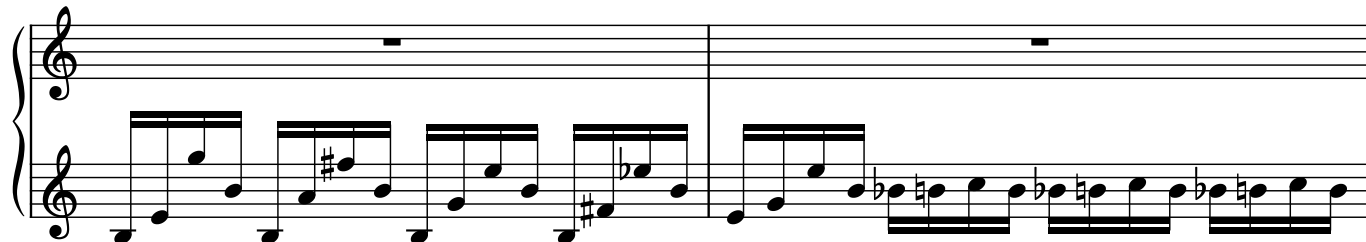

17

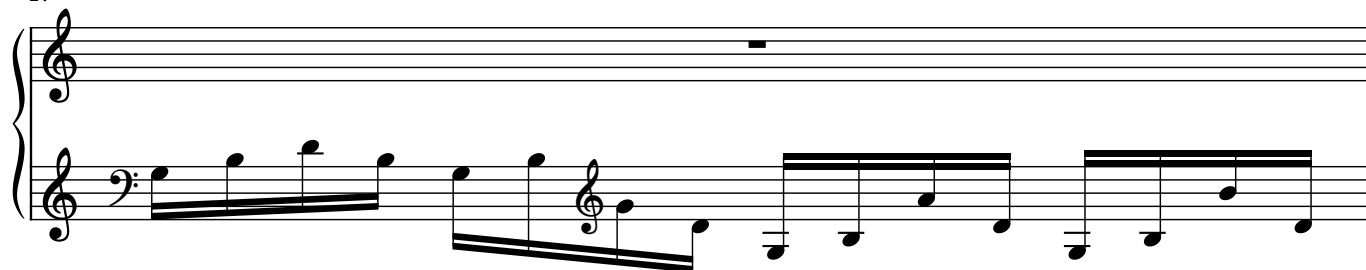

18

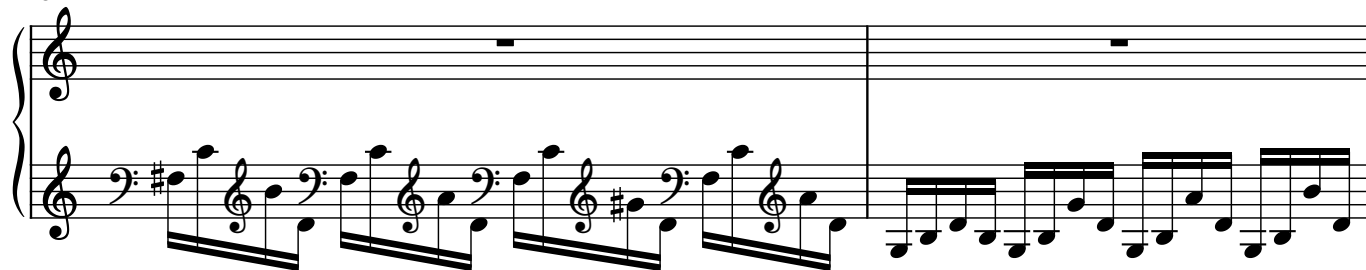

20

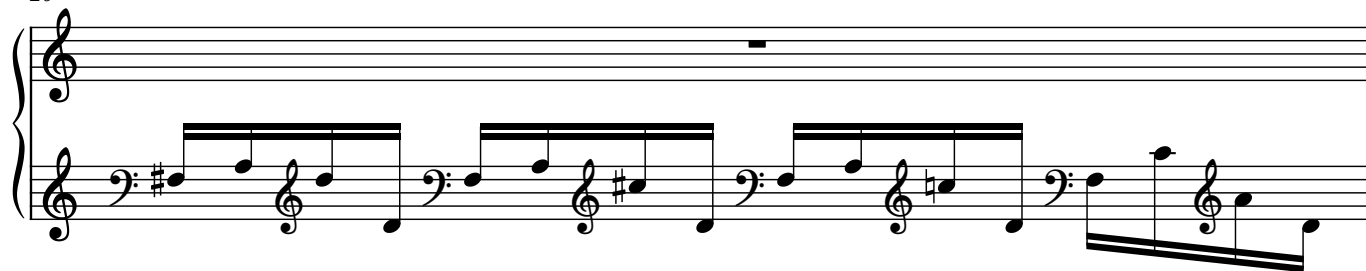

21

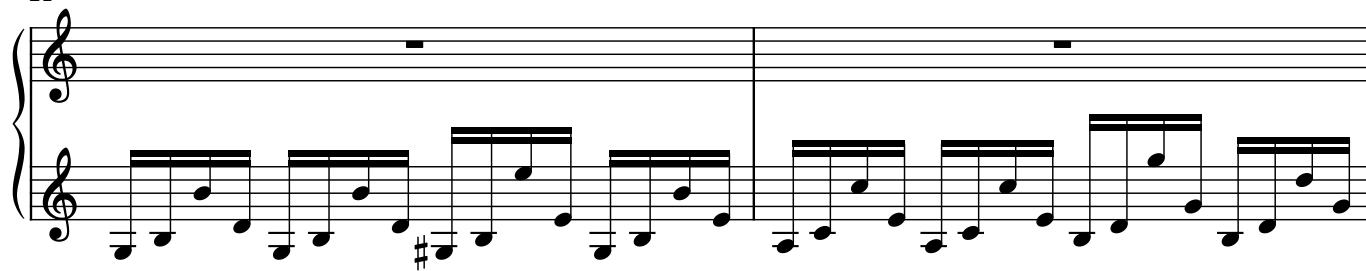

23

24

$\text{♩} = 186$

$3 \text{♩} = 164$

$\text{♩} = 167$

$\text{♩} = 170$

$\text{♩} = 173$

$\text{♩} = 177$

$\text{♩} = 180$

25

$\text{♩} = 183$

27

$\text{♩} = 160$

$\text{♩} = 176$

29

31

33

34

35

36

37

39

40

$\text{♩} = 186$

41

$\text{♩} = 164$   
 $\text{♩} = 167$   
 $\text{♩} = 170$   
 $\text{♩} = 173$   
 $\text{♩} = 177$   
 $\text{♩} = 180$   
 $\text{♩} = 183$

43

$\text{♩} = 160$   
 $\text{♩} = 176$

45

