

Violoncello, guitar synth

2

Tn. Klx. Hns.

El. Guit.

El. Guit.

Guit.

Guit.

Pno.

Mrm.

El. B.

D. Set

D. Set

Con. Sn.

Vc.

8

8

8

8

3

3

3

Tn. Klx. Hns.

El. Guit.

El. Guit.

Guit.

Guit.

Pno.

Mrm.

El. B.

D. Set

D. Set

Con. Sn.

Vc.

4

Tn. Klx. Hns.

El. Guit.

El. Guit.

Guit.

Guit.

Pno.

Mrm.

El. B.

D. Set

D. Set

Con. Sn.

Vc.

5

Tn. Klx. Hns.

El. Guit.

El. Guit.

Guit.

Guit.

Pno.

Mrm.

El. B.

D. Set

D. Set

Con. Sn.

Vc.

6

Tn. Klx. Hns.

El. Guit.

El. Guit.

Guit.

Guit.

Pno.

Mrm.

El. B.

D. Set

D. Set

Con. Sn.

Vc.

The musical score for page 6 is written for a large ensemble. The instruments are arranged vertically from top to bottom: Tn. Klx. Hns. (Trumpet, Clarinet, Horns), El. Guit. (Electric Guitar), El. Guit. (Electric Guitar), Guit. (Guitar), Guit. (Guitar), Pno. (Piano), Mrm. (Maracas), El. B. (Electric Bass), D. Set (Drum Set), D. Set (Drum Set), Con. Sn. (Conga, Snare), and Vc. (Violoncello). The score is in common time (C) and has a key signature of one sharp (F#). The Pno. part features a triplet in the right hand. The D. Set part features a triplet in the left hand. The El. B. part features a triplet in the right hand. The Vc. part features a triplet in the right hand.

7

Tn. Klx. Hns.

El. Guit.

El. Guit.

Guit.

Guit.

Pno.

Mrm.

El. B.

D. Set

D. Set

Con. Sn.

Vc.

8

Tn. Klx. Hns.

El. Guit.

El. Guit.

Guit.

Guit.

Pno.

Mrm.

El. B.

D. Set

D. Set

Con. Sn.

Vc.

The musical score for page 8 is written for a large ensemble. The instruments are arranged vertically from top to bottom: Tn. Klx. Hns. (Trumpet, Clarinet, Horns), El. Guit. (Electric Guitar), El. Guit. (Electric Guitar), Guit. (Acoustic Guitar), Guit. (Acoustic Guitar), Pno. (Piano), Mrm. (Maracas), El. B. (Electric Bass), D. Set (Drum Set), D. Set (Drum Set), Con. Sn. (Conga Snare), and Vc. (Violoncello). The score is in 4/4 time with a key signature of one flat (B-flat). The Pno. part features a triplet in the right hand. The D. Set parts feature a rhythmic pattern of eighth notes and rests. The El. B. part features a melodic line with a slur. The Vc. part features a bass line with a slur.

9

Tn. Klx. Hns.

El. Guit.

El. Guit.

Guit.

Guit.

Pno.

Mrm.

El. B.

D. Set

D. Set

Con. Sn.

Vc.

8

8

8

8

3

11

Tn. Klx. Hns.

El. Guit.

El. Guit.

Guit.

Guit.

Pno.

Mrm.

El. B.

D. Set

D. Set

Con. Sn.

Vc.

13

Tn. Klx. Hns.

El. Guit.

El. Guit.

Guit.

Guit.

Pno.

Mrm.

El. B.

D. Set

D. Set

Con. Sn.

Vc.

14

Tn. Klx. Hns.

El. Guit.

El. Guit.

Guit.

Guit.

Pno.

Mrm.

El. B.

D. Set

D. Set

Con. Sn.

Vc.

Measure 14:

- Tn. Klx. Hns.: Treble clef, quarter note G4, quarter note A4, quarter note B4, quarter note C5, quarter note D5, quarter note E5, quarter note F5, quarter note G5.
- El. Guit.: Treble clef, quarter note G4, quarter note A4, quarter note B4, quarter note C5, quarter note D5, quarter note E5, quarter note F5, quarter note G5.
- El. Guit.: Treble clef, quarter note G4, quarter note A4, quarter note B4, quarter note C5, quarter note D5, quarter note E5, quarter note F5, quarter note G5.
- Guit.: Treble clef, quarter note G4, quarter note A4, quarter note B4, quarter note C5, quarter note D5, quarter note E5, quarter note F5, quarter note G5.
- Guit.: Treble clef, quarter note G4, quarter note A4, quarter note B4, quarter note C5, quarter note D5, quarter note E5, quarter note F5, quarter note G5.
- Pno.: Bass clef, quarter note G3, quarter note A3, quarter note B3, quarter note C4, quarter note D4, quarter note E4, quarter note F4, quarter note G4.
- Mrm.: Treble clef, quarter note G4, quarter note A4, quarter note B4, quarter note C5, quarter note D5, quarter note E5, quarter note F5, quarter note G5.
- El. B.: Bass clef, quarter note G3, quarter note A3, quarter note B3, quarter note C4, quarter note D4, quarter note E4, quarter note F4, quarter note G4.
- D. Set: Treble clef, quarter note G4, quarter note A4, quarter note B4, quarter note C5, quarter note D5, quarter note E5, quarter note F5, quarter note G5.
- D. Set: Treble clef, quarter note G4, quarter note A4, quarter note B4, quarter note C5, quarter note D5, quarter note E5, quarter note F5, quarter note G5.
- Con. Sn.: Treble clef, quarter note G4, quarter note A4, quarter note B4, quarter note C5, quarter note D5, quarter note E5, quarter note F5, quarter note G5.
- Vc.: Bass clef, quarter note G3, quarter note A3, quarter note B3, quarter note C4, quarter note D4, quarter note E4, quarter note F4, quarter note G4.

Measure 15:

- Tn. Klx. Hns.: Treble clef, quarter note G4, quarter note A4, quarter note B4, quarter note C5, quarter note D5, quarter note E5, quarter note F5, quarter note G5.
- El. Guit.: Treble clef, quarter note G4, quarter note A4, quarter note B4, quarter note C5, quarter note D5, quarter note E5, quarter note F5, quarter note G5.
- El. Guit.: Treble clef, quarter note G4, quarter note A4, quarter note B4, quarter note C5, quarter note D5, quarter note E5, quarter note F5, quarter note G5.
- Guit.: Treble clef, quarter note G4, quarter note A4, quarter note B4, quarter note C5, quarter note D5, quarter note E5, quarter note F5, quarter note G5.
- Guit.: Treble clef, quarter note G4, quarter note A4, quarter note B4, quarter note C5, quarter note D5, quarter note E5, quarter note F5, quarter note G5.
- Pno.: Bass clef, quarter note G3, quarter note A3, quarter note B3, quarter note C4, quarter note D4, quarter note E4, quarter note F4, quarter note G4.
- Mrm.: Treble clef, quarter note G4, quarter note A4, quarter note B4, quarter note C5, quarter note D5, quarter note E5, quarter note F5, quarter note G5.
- El. B.: Bass clef, quarter note G3, quarter note A3, quarter note B3, quarter note C4, quarter note D4, quarter note E4, quarter note F4, quarter note G4.
- D. Set: Treble clef, quarter note G4, quarter note A4, quarter note B4, quarter note C5, quarter note D5, quarter note E5, quarter note F5, quarter note G5.
- D. Set: Treble clef, quarter note G4, quarter note A4, quarter note B4, quarter note C5, quarter note D5, quarter note E5, quarter note F5, quarter note G5.
- Con. Sn.: Treble clef, quarter note G4, quarter note A4, quarter note B4, quarter note C5, quarter note D5, quarter note E5, quarter note F5, quarter note G5.
- Vc.: Bass clef, quarter note G3, quarter note A3, quarter note B3, quarter note C4, quarter note D4, quarter note E4, quarter note F4, quarter note G4.

15

Tn. Klx. Hns.

El. Guit.

El. Guit.

Guit.

Guit.

Pno.

Mrm.

El. B.

D. Set

D. Set

Con. Sn.

Vc.

16

Tn. Klx. Hns.

El. Guit.

El. Guit.

Guit.

Guit.

Pno.

Mrm.

El. B.

D. Set

D. Set

Con. Sn.

Vc.

17

Tn. Klx. Hns.

El. Guit.

El. Guit.

Guit.

Guit.

Pno.

Mrm.

El. B.

D. Set

D. Set

Con. Sn.

Vc.

18

Tn. Klx. Hns.

El. Guit.

El. Guit.

Guit.

Guit.

Pno.

Mrm.

El. B.

D. Set

D. Set

Con. Sn.

Vc.

19

Tn. Klx. Hns.

El. Guit.

El. Guit.

Guit.

Guit.

Pno.

Mrm.

El. B.

D. Set

D. Set

Con. Sn.

Vc.

20

Tn. Klx. Hns.

El. Guit.

El. Guit.

Guit.

Guit.

Pno.

Mrm.

El. B.

D. Set

D. Set

Con. Sn.

Vc.

21

Tn. Klx. Hns.

El. Guit.

El. Guit.

Guit.

Guit.

Pno.

Mrm.

El. B.

D. Set

D. Set

Con. Sn.

Vc.

23

Tn. Klx. Hns.

El. Guit.

El. Guit.

Guit.

Guit.

Pno.

Mrm.

El. B.

D. Set

D. Set

Con. Sn.

Vc.

25

Tn. Klx. Hns.

El. Guit.

El. Guit.

Guit.

Guit.

Pno.

Mrm.

El. B.

D. Set

D. Set

Con. Sn.

Vc.

26

26

Tn. Klx. Hns.

El. Guit.

El. Guit.

Guit.

Guit.

Pno.

Mrm.

El. B.

D. Set

D. Set

Con. Sn.

Vc.

27

Tn. Klx. Hns.

El. Guit.

El. Guit.

Guit.

Guit.

Pno.

Mrm.

El. B.

D. Set

D. Set

Con. Sn.

Vc.

28

Tn. Klx. Hns.

El. Guit.

El. Guit.

Guit.

Guit.

Pno.

Mrm.

El. B.

D. Set

D. Set

Con. Sn.

Vc.

29

29

Tn. Klx. Hns.

El. Guit.

El. Guit.

Guit.

Guit.

Pno.

Mrm.

El. B.

D. Set

D. Set

Con. Sn.

Vc.

30

Tn. Klx. Hns.

El. Guit.

El. Guit.

Guit.

Guit.

Pno.

Mrm.

El. B.

D. Set

D. Set

Con. Sn.

Vc.

31

Tn. Klx. Hns.

El. Guit.

El. Guit.

Guit.

Guit.

Pno.

Mrm.

El. B.

D. Set

D. Set

Con. Sn.

Vc.

32

Tn. Klx. Hns.

El. Guit.

El. Guit.

Guit.

Guit.

Pno.

Mrm.

El. B.

D. Set

D. Set

Con. Sn.

Vc.

33

Tn. Klx. Hns.

El. Guit.

El. Guit.

Guit.

Guit.

Pno.

Mrm.

El. B.

D. Set

D. Set

Con. Sn.

Vc.

35

Tn. Klx. Hns.

El. Guit.

El. Guit.

Guit.

Guit.

Pno.

Mrm.

El. B.

D. Set

D. Set

Con. Sn.

Vc.

37

Tn. Klx. Hns.

El. Guit.

El. Guit.

Guit.

Guit.

Pno.

Mrm.

El. B.

D. Set

D. Set

Con. Sn.

Vc.

38

Tn. Klx. Hns.

El. Guit.

El. Guit.

Guit.

Guit.

Pno.

Mrm.

El. B.

D. Set

D. Set

Con. Sn.

Vc.

39

Tn. Klx. Hns.

El. Guit.

El. Guit.

Guit.

Guit.

Pno.

Mrm.

El. B.

D. Set

D. Set

Con. Sn.

Vc.

Detailed description of the musical score: The score is for a 12-piece band. Measure 39 (labeled '39' at the top left) contains the following: Tn. Klx. Hns. (Tenor Saxophone, Clarinet, Horns) in treble clef with a half note G4, a quarter note A4, a half note B4, a quarter note A4, and a half note G4. El. Guit. (Electric Guitar) in treble clef with a whole rest. El. Guit. (Electric Guitar) in treble clef with a half note G4, a quarter note A4, a half note B4, a quarter note A4, and a half note G4. Guit. (Guitar) in treble clef with a whole rest. Guit. (Guitar) in treble clef with a whole rest. Pno. (Piano) in bass clef with a half note G3, a quarter note A3, a half note B3, a quarter note A3, and a half note G3. Mrm. (Mellophone) in treble clef with a whole rest. El. B. (Electric Bass) in bass clef with a half note G2, a quarter note A2, a half note B2, a quarter note A2, and a half note G2. D. Set (Drum Set) in bass clef with a whole rest. D. Set (Drum Set) in bass clef with a half note G2, a quarter note A2, a half note B2, a quarter note A2, and a half note G2. Con. Sn. (Conga Snare) in bass clef with a whole rest. Vc. (Vibraphone) in bass clef with a whole rest. Measure 40 (unlabeled) contains the following: Tn. Klx. Hns. in treble clef with a half note G4, a quarter note A4, a half note B4, a quarter note A4, and a half note G4. El. Guit. in treble clef with a whole rest. El. Guit. in treble clef with a half note G4, a quarter note A4, a half note B4, a quarter note A4, and a half note G4. Guit. in treble clef with a whole rest. Guit. in treble clef with a whole rest. Pno. in bass clef with a half note G3, a quarter note A3, a half note B3, a quarter note A3, and a half note G3. Mrm. in treble clef with a whole rest. El. B. in bass clef with a half note G2, a quarter note A2, a half note B2, a quarter note A2, and a half note G2. D. Set in bass clef with a whole rest. D. Set in bass clef with a half note G2, a quarter note A2, a half note B2, a quarter note A2, and a half note G2. Con. Sn. in bass clef with a whole rest. Vc. in bass clef with a whole rest.

40

Tn. Klx. Hns.

El. Guit.

El. Guit.

Guit.

Guit.

Pno.

Mrm.

El. B.

D. Set

D. Set

Con. Sn.

Vc.

41

Tn. Klx. Hns.

El. Guit.

El. Guit.

Guit.

Guit.

Pno.

Mrm.

El. B.

D. Set

D. Set

Con. Sn.

Vc.

43

45

Tn. Klx. Hns.

El. Guit.

El. Guit.

Guit.

Guit.

Pno.

Mrm.

El. B.

D. Set

D. Set

Con. Sn.

Vc.

47

Tn. Klx. Hns.

El. Guit.

El. Guit.

Guit.

Guit.

Pno.

Mrm.

El. B.

D. Set

D. Set

Con. Sn.

Vc.

49

Tn. Klx. Hns.

El. Guit.

El. Guit.

Guit.

Guit.

Pno.

Mrm.

El. B.

D. Set

D. Set

Con. Sn.

Vc.

51

Tn. Klx. Hns.

El. Guit.

El. Guit.

Guit.

Guit.

Pno.

Mrm.

El. B.

D. Set

D. Set

Con. Sn.

Vc.

8

8

8

3

53

Tn. Klx. Hns.

El. Guit.

El. Guit.

Guit.

Guit.

Pno.

Mrm.

El. B.

D. Set

D. Set

Con. Sn.

Vc.

8

8

8

8

3

55

Tn. Klx. Hns.

El. Guit.

El. Guit.

Guit.

Guit.

Pno.

Mrm.

El. B.

D. Set

D. Set

Con. Sn.

Vc.

8

8

8

3

57

Tn. Klx. Hns.

El. Guit.

El. Guit.

Guit.

Guit.

Pno.

Mrm.

El. B.

D. Set

D. Set

Con. Sn.

Vc.

59

Tn. Klx. Hns.

El. Guit.

El. Guit.

Guit.

Guit.

Pno.

Mrm.

El. B.

D. Set

D. Set

Con. Sn.

Vc.

61

Tn. Klx. Hns.

El. Guit.

El. Guit.

Guit.

Guit.

Pno.

Mrm.

El. B.

D. Set

D. Set

Con. Sn.

Vc.

- Tn. Klx. Hns. (Trumpet, Clarinet, Saxophone):** Treble clef. Measure 61 starts with a half note G4. Measure 62 has a quarter rest. Measure 63 has a quarter note G4. Measure 64 has a quarter note G4. Measure 65 has a quarter note G4.

62

Tn. Klx. Hns.

El. Guit.

El. Guit.

Guit.

Guit.

Pno.

Mrm.

El. B.

D. Set

D. Set

Con. Sn.

Vc.

8

8

8

8

8

3

63

Tn. Klx. Hns.

El. Guit.

El. Guit.

Guit.

Guit.

Pno.

Mrm.

El. B.

D. Set

D. Set

Con. Sn.

Vc.

- Tn. Klx. Hns. (Trumpet, Clarinet, Saxophone):** Plays a melodic line in the treble clef, starting with a half note G4, followed by quarter notes A4, B4, C5, and D5.
- Mrm. (Mellophone):** Whole rest.
- Con. Sn. (Conga/Snare):** Whole rest.

64

Tn. Klx. Hns.

El. Guit.

El. Guit.

Guit.

Guit.

Pno.

Mrm.

El. B.

D. Set

D. Set

Con. Sn.

Vc.

65

Tn. Klx. Hns.

El. Guit.

El. Guit.

Guit.

Guit.

Pno.

Mrm.

El. B.

D. Set

D. Set

Con. Sn.

Vc.

- Tn. Klx. Hns. (Tenor Saxophone, Clarinet, Horns):** The top staff features a melodic line with eighth and quarter notes, including some beamed sixteenth notes.

67

Tn. Klx. Hns.

El. Guit.

El. Guit.

Guit.

Guit.

Pno.

Mrm.

El. B.

D. Set

D. Set

Con. Sn.

Vc.

- Tn. Klx. Hns. (Tenor Saxophone, Clarinet, Horns):** Treble clef, playing a melodic line with eighth and quarter notes.

69

Tn. Klx. Hns.

El. Guit.

El. Guit.

Guit.

Guit.

Pno.

Mrm.

El. B.

D. Set

D. Set

Con. Sn.

Vc.

71

Tn. Klx. Hns.

El. Guit.

El. Guit.

Guit.

Guit.

Pno.

Mrm.

El. B.

D. Set

D. Set

Con. Sn.

Vc.

73

Tn. Klx. Hns.

El. Guit.

El. Guit.

Guit.

Guit.

Pno.

Mrm.

El. B.

D. Set

D. Set

Con. Sn.

Vc.

8

8

8

3

75

Tn. Klx. Hns.

El. Guit.

El. Guit.

Guit.

Guit.

Pno.

Mrm.

El. B.

D. Set

D. Set

Con. Sn.

Vc.

8

8

8

8

3

77

Tn. Klx. Hns.

El. Guit.

El. Guit.

Guit.

Guit.

Pno.

Mrm.

El. B.

D. Set

D. Set

Con. Sn.

Vc.

79

Tn. Klx. Hns.

El. Guit.

El. Guit.

Guit.

Guit.

Pno.

Mrm.

El. B.

D. Set

D. Set

Con. Sn.

Vc.

81 $\text{♩} = 250$

Tn. Klx. Hns.

El. Guit.

El. Guit.

Guit.

Guit.

Pno.

Mrm.

El. B.

D. Set

D. Set

Con. Sn.

Vc.

83

Tn. Klx. Hns.

El. Guit.

El. Guit.

Guit.

Guit.

Pno.

Mrm.

El. B.

D. Set

D. Set

Con. Sn.

Vc.

85

Tn. Klx. Hns.

El. Guit.

El. Guit.

Guit.

Guit.

Pno.

Mrm.

El. B.

D. Set

D. Set

Con. Sn.

Vc.

87

Tn. Klx. Hns.

El. Guit.

El. Guit.

Guit.

Guit.

Pno.

Mrm.

El. B.

D. Set

D. Set

Con. Sn.

Vc.

Detailed description of the musical score for page 87, measures 87-88. The score is written for a 12-piece band. The instruments and their parts are as follows:

89

Tn. Klx. Hns.

El. Guit.

El. Guit.

Guit.

Guit.

Pno.

Mrm.

El. B.

D. Set

D. Set

Con. Sn.

Vc.

Tn. Klx. Hns.

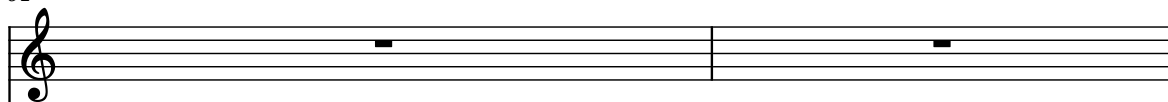

El. Guit.

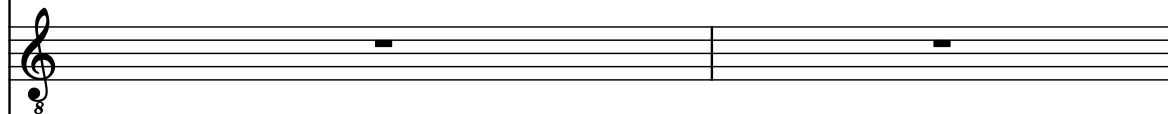

El. Guit.

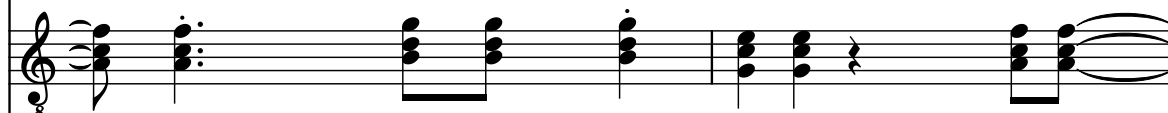

Guit.

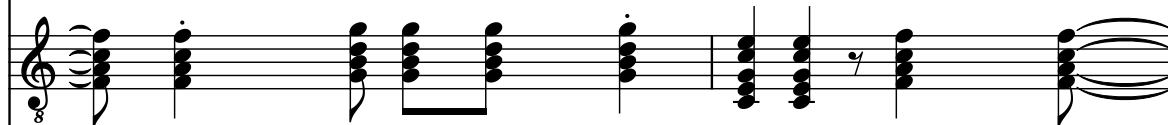

Guit.

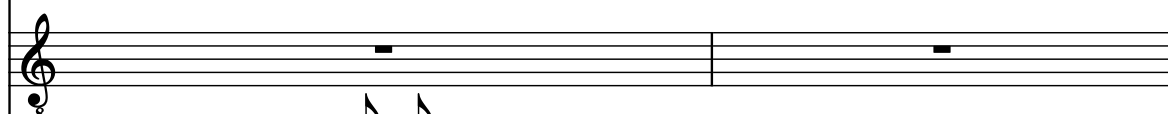

Pno.

Mrm.

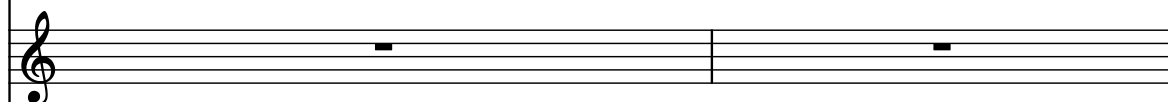

El. B.

D. Set

D. Set

Con. Sn.

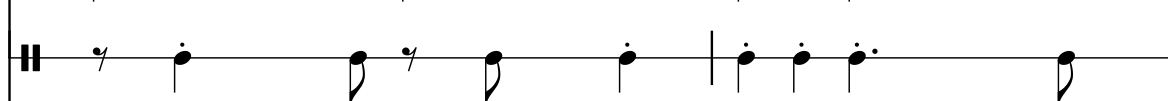

Vc.

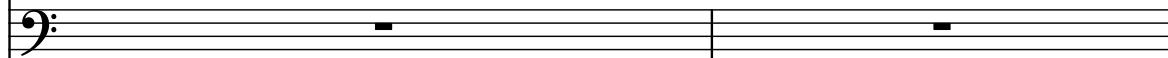

93

Tn. Klx. Hns.

El. Guit.

El. Guit.

Guit.

Guit.

Pno.

Mrm.

El. B.

D. Set

D. Set

Con. Sn.

Vc.

Tn. Klx. Hns.

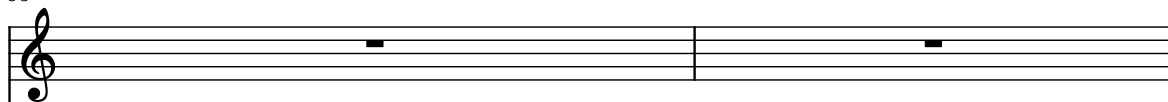

El. Guit.

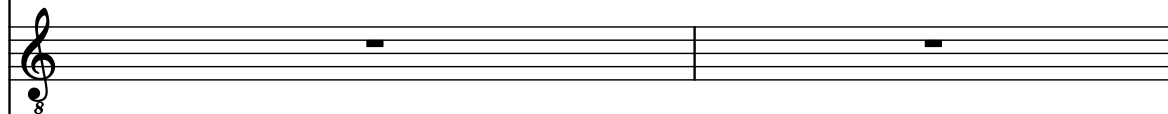

El. Guit.

Guit.

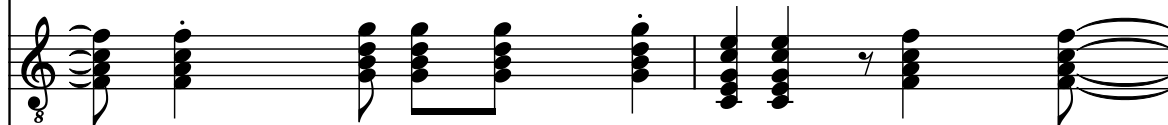

Guit.

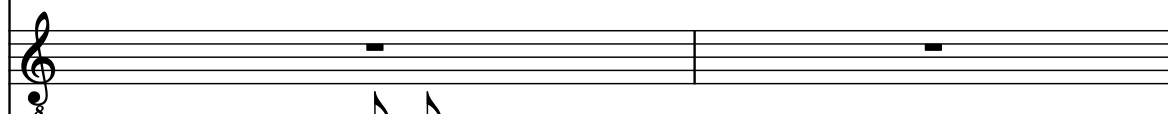

Pno.

Mrm.

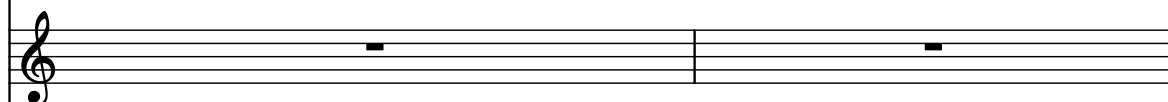

El. B.

D. Set

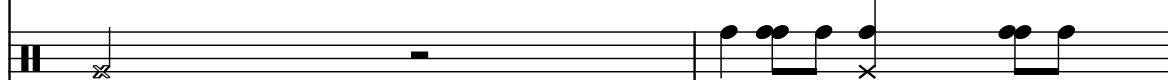

D. Set

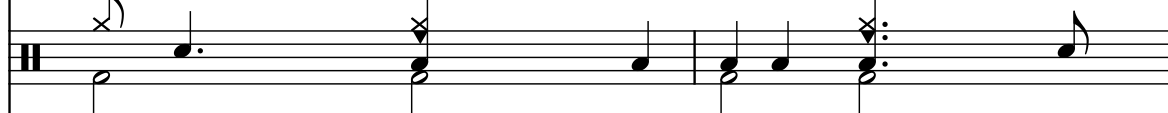

Con. Sn.

Vc.

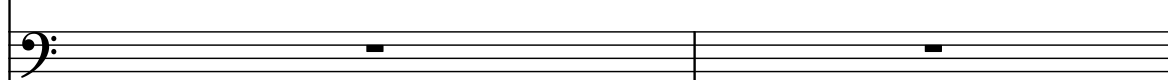

97

Tn. Klx. Hns.

El. Guit.

El. Guit.

Guit.

Guit.

Pno.

Mrm.

El. B.

D. Set

D. Set

Con. Sn.

Vc.

99

Tn. Klx. Hns.

El. Guit.

El. Guit.

Guit.

Guit.

Pno.

Mrm.

El. B.

D. Set

D. Set

Con. Sn.

Vc.

101

Tn. Klx. Hns.

El. Guit.

El. Guit.

Guit.

Guit.

Pno.

Mrm.

El. B.

D. Set

D. Set

Con. Sn.

Vc.

103

Tn. Klx. Hns.

El. Guit.

El. Guit.

Guit.

Guit.

Pno.

Mrm.

El. B.

D. Set

D. Set

Con. Sn.

Vc.

105

Tn. Klx. Hns.

El. Guit.

El. Guit.

Guit.

Guit.

Pno.

Mrm.

El. B.

D. Set

D. Set

Con. Sn.

Vc.

8

8

8

8

8

8

8

8

8

8

107

Tn. Klx. Hns.

El. Guit.

El. Guit.

Guit.

Guit.

Pno.

Mrm.

El. B.

D. Set

D. Set

Con. Sn.

Vc.

109

Tn. Klx. Hns.

El. Guit.

El. Guit.

Guit.

Guit.

Pno.

Mrm.

El. B.

D. Set

D. Set

Con. Sn.

Vc.

111

Tn. Klx. Hns.

El. Guit.

El. Guit.

Guit.

Guit.

Pno.

Mrm.

El. B.

D. Set

D. Set

Con. Sn.

Vc.

113

Tn. Klx. Hns.

El. Guit.

El. Guit.

Guit.

Guit.

Pno.

Mrm.

El. B.

D. Set

D. Set

Con. Sn.

Vc.

115

Tn. Klx. Hns.

El. Guit.

El. Guit.

Guit.

Guit.

Pno.

Mrm.

El. B.

D. Set

D. Set

Con. Sn.

Vc.

117

Tn. Klx. Hns.

El. Guit.

El. Guit.

Guit.

Guit.

Pno.

Mrm.

El. B.

D. Set

D. Set

Con. Sn.

Vc.

8

8

8

119

Tn. Klx. Hns.

El. Guit.

El. Guit.

Guit.

Guit.

Pno.

Mrm.

El. B.

D. Set

D. Set

Con. Sn.

Vc.

121

Tn. Klx. Hns.

El. Guit.

El. Guit.

Guit.

Guit.

Pno.

Mrm.

El. B.

D. Set

D. Set

Con. Sn.

Vc.

123

Tn. Klx. Hns.

El. Guit.

El. Guit.

Guit.

Guit.

Pno.

Mrm.

El. B.

D. Set

D. Set

Con. Sn.

Vc.

125

Tn. Klx. Hns.

El. Guit.

El. Guit.

Guit.

Guit.

Pno.

Mrm.

El. B.

D. Set

D. Set

Con. Sn.

Vc.

127

Tn. Klx. Hns.

El. Guit.

El. Guit.

Guit.

Guit.

Pno.

Mrm.

El. B.

D. Set

D. Set

Con. Sn.

Vc.

129

Tn. Klx. Hns.

El. Guit.

El. Guit.

Guit.

Guit.

Pno.

Mrm.

El. B.

D. Set

D. Set

Con. Sn.

Vc.

131

Tn. Klx. Hns.

El. Guit.

El. Guit.

Guit.

Guit.

Pno.

Mrm.

El. B.

D. Set

D. Set

Con. Sn.

Vc.

133

Tn. Klx. Hns.

El. Guit.

El. Guit.

Guit.

Guit.

Pno.

Mrm.

El. B.

D. Set

D. Set

Con. Sn.

Vc.

- Tn. Klx. Hns.**: Treble clef, featuring a long note with a fermata.
- El. Guit.**: Treble clef, featuring a whole rest.
- El. Guit.**: Treble clef, featuring a series of chords.
- Guit.**: Treble clef, featuring a series of chords.
- Guit.**: Treble clef, featuring a whole rest.
- Pno.**: Grand staff (treble and bass clefs), featuring a complex melodic line.
- Mrm.**: Treble clef, featuring a whole rest.
- El. B.**: Bass clef, featuring a series of notes.
- D. Set**: Percussion staff, featuring a series of notes.
- D. Set**: Percussion staff, featuring a series of notes.
- Con. Sn.**: Percussion staff, featuring a series of notes.
- Vc.**: Bass clef, featuring a whole rest.

135

Tn. Klx. Hns.

El. Guit.

El. Guit.

Guit.

Guit.

Pno.

Mrm.

El. B.

D. Set

D. Set

Con. Sn.

Vc.

Vc.

139

Tn. Klx. Hns.

El. Guit.

El. Guit.

Guit.

Guit.

Pno.

Mrm.

El. B.

D. Set

D. Set

Con. Sn.

Vc.

141

Tn. Klx. Hns.

El. Guit.

El. Guit.

Guit.

Guit.

Pno.

Mrm.

El. B.

D. Set

D. Set

Con. Sn.

Vc.

143

Tn. Klx. Hns.

El. Guit.

El. Guit.

Guit.

Guit.

Pno.

Mrm.

El. B.

D. Set

D. Set

Con. Sn.

Vc.

145

Tn. Klx. Hns.

El. Guit.

El. Guit.

Guit.

Guit.

Pno.

Mrm.

El. B.

D. Set

D. Set

Con. Sn.

Vc.

147

Tn. Klx. Hns.

El. Guit.

El. Guit.

Guit.

Guit.

Pno.

Mrm.

El. B.

D. Set

D. Set

Con. Sn.

Vc.

149

Tn. Klx. Hns.

El. Guit.

El. Guit.

Guit.

Guit.

Pno.

Mrm.

El. B.

D. Set

D. Set

Con. Sn.

Vc.

151

Tn. Klx. Hns.

El. Guit.

El. Guit.

Guit.

Guit.

Pno.

Mrm.

El. B.

D. Set

D. Set

Con. Sn.

Vc.

153

Tn. Klx. Hns.

El. Guit.

El. Guit.

Guit.

Guit.

Pno.

Mrm.

El. B.

D. Set

D. Set

Con. Sn.

Vc.

- Tn. Klx. Hns.**: Tenor Saxophone, Clarinet, and Horns. The part consists of a single long note with a slur, spanning the first two measures.
- El. Guit.**: Electric Guitar. The part consists of a whole rest in the first measure, followed by a whole note in the second measure.
- El. Guit.**: Electric Guitar. The part consists of a series of eighth notes, starting with a whole rest in the first measure.
- Guit.**: Guitar. The part consists of a series of eighth notes, starting with a whole rest in the first measure.
- Guit.**: Guitar. The part consists of a whole rest in the first measure, followed by a whole note in the second measure.
- Pno.**: Piano. The part consists of a series of eighth notes, starting with a whole rest in the first measure.
- Mrm.**: Maracas. The part consists of a series of eighth notes, starting with a whole rest in the first measure.
- El. B.**: Electric Bass. The part consists of a series of eighth notes, starting with a whole rest in the first measure.
- D. Set**: Drums. The part consists of a series of eighth notes, starting with a whole rest in the first measure.
- D. Set**: Drums. The part consists of a series of eighth notes, starting with a whole rest in the first measure.
- Con. Sn.**: Conga Snare. The part consists of a series of eighth notes, starting with a whole rest in the first measure.
- Vc.**: Violoncello. The part consists of a whole rest in the first measure, followed by a whole note in the second measure.

155

Tn. Klx. Hns.

El. Guit.

El. Guit.

Guit.

Guit.

Pno.

Mrm.

El. B.

D. Set

D. Set

Con. Sn.

Vc.

Pdf downloaded from www.midicities.com

159 $\text{♩} = 198$

Tn. Klx. Hns.

El. Guit.

El. Guit.

Guit.

Guit.

Pno.

Mrm.

El. B.

D. Set

D. Set

Con. Sn.

Vc.

Detailed description of the musical score: The score is for measures 159 and 160. Measure 159 starts with a treble clef and a key signature of one sharp (F#). The Tn. Klx. Hns. and El. Guit. parts have a whole rest. The El. Guit. part has a chord of F#4, A4, and C5. The Guit. part has a chord of F#4, A4, and C5. The Pno. part has a chord of F#4, A4, and C5. The Mrm. part has a chord of F#4, A4, and C5. The El. B. part has a whole note F#2. The D. Set part has a triplet of eighth notes (F#4, A4, C5) followed by a quarter rest. The D. Set part has a quarter note F#4, a quarter note A4, and a quarter note C5. The Con. Sn. part has a whole rest. The Vc. part has a whole rest. Measure 160 starts with a treble clef and a key signature of one sharp (F#). The Tn. Klx. Hns. and El. Guit. parts have a whole rest. The El. Guit. part has a chord of F#4, A4, and C5. The Guit. part has a chord of F#4, A4, and C5. The Pno. part has a chord of F#4, A4, and C5. The Mrm. part has a chord of F#4, A4, and C5. The El. B. part has a quarter note F#2, a quarter note G#2, a quarter note A2, a quarter note B2, a quarter note C3, a quarter note D3, a quarter note E3, and a quarter note F#3. The D. Set part has a quarter note F#4, a quarter note A4, a quarter note C5, and a quarter rest. The D. Set part has a quarter note F#4, a quarter note A4, a quarter note C5, and a quarter rest. The Con. Sn. part has a whole rest. The Vc. part has a whole rest.

161

Tn. Klx. Hns.

El. Guit.

El. Guit.

Guit.

Guit.

Pno.

Mrm.

El. B.

D. Set

D. Set

Con. Sn.

Vc.

163

165

Tn. Klx. Hns.

El. Guit.

El. Guit.

Guit.

Guit.

Pno.

Mrm.

El. B.

D. Set

D. Set

Con. Sn.

Vc.

167

Tn. Klx. Hns.

El. Guit.

El. Guit.

Guit.

Guit.

Pno.

Mrm.

El. B.

D. Set

D. Set

Con. Sn.

Vc.

169

Tn. Klx. Hns.

El. Guit.

El. Guit.

Guit.

Guit.

Pno.

Mrm.

El. B.

D. Set

D. Set

Con. Sn.

Vc.

8

8

8

8

3

171

Tn. Klx. Hns.

El. Guit.

El. Guit.

Guit.

Guit.

Pno.

Mrm.

El. B.

D. Set

D. Set

Con. Sn.

Vc.

173

Tn. Klx. Hns.

El. Guit.

El. Guit.

Guit.

Guit.

Pno.

Mrm.

El. B.

D. Set

D. Set

Con. Sn.

Vc.

174

Tn. Klx. Hns.

El. Guit.

El. Guit.

Guit.

Guit.

Pno.

Mrm.

El. B.

D. Set

D. Set

Con. Sn.

Vc.

8 4 4 4 4

8 3

3

175

Tn. Klx. Hns.

El. Guit.

El. Guit.

Guit.

Guit.

Pno.

Mrm.

El. B.

D. Set

D. Set

Con. Sn.

Vc.

176

Tn. Klx. Hns.

El. Guit.

El. Guit.

Guit.

Guit.

Pno.

Mrm.

El. B.

D. Set

D. Set

Con. Sn.

Vc.

8 4 4 4 4

8

8

3

4 4 4 4

177

Tn. Klx. Hns.

El. Guit.

El. Guit.

Guit.

Guit.

Pno.

Mrm.

El. B.

D. Set

D. Set

Con. Sn.

Vc.

- Guit. (top):** Acoustic Guitar. Contains whole rests.
- Guit. (bottom):** Acoustic Guitar. Contains whole rests.
- Mrm.:** Maracas. Contains whole rests.
- D. Set (top):** Drums. Contains whole rests.
- Con. Sn.:** Conga Snare. Contains whole rests.

179

Tn. Klx. Hns.

El. Guit.

El. Guit.

Guit.

Guit.

Pno.

Mrm.

El. B.

D. Set

D. Set

Con. Sn.

Vc.

181

Tn. Klx. Hns.

El. Guit.

El. Guit.

Guit.

Guit.

Pno.

Mrm.

El. B.

D. Set

D. Set

Con. Sn.

Vc.

183

Tn. Klx. Hns.

El. Guit.

El. Guit.

Guit.

Guit.

Pno.

Mrm.

El. B.

D. Set

D. Set

Con. Sn.

Vc.

4

- Pno.:** A complex bass line with multiple notes and rests.
- Con. Sn.:** A single hit.

184

Tn. Klx. Hns.

El. Guit.

El. Guit.

Guit.

Guit.

Pno.

Mrm.

El. B.

D. Set

D. Set

Con. Sn.

Vc.

4 4 4 4

3

4 4 4 4

185

Tn. Klx. Hns.

El. Guit.

El. Guit.

Guit.

Guit.

Pno.

Mrm.

El. B.

D. Set

D. Set

Con. Sn.

Vc.

185

Tn. Klx. Hns.

El. Guit.

El. Guit.

Guit.

Guit.

Pno.

Mrm.

El. B.

D. Set

D. Set

Con. Sn.

Vc.

186

Tn. Klx. Hns.

El. Guit.

El. Guit.

Guit.

Guit.

Pno.

Mrm.

El. B.

D. Set

D. Set

Con. Sn.

Vc.

4 4

3

4 4

188

Tn. Klx. Hns.

El. Guit.

El. Guit.

Guit.

Guit.

Pno.

Mrm.

El. B.

D. Set

D. Set

Con. Sn.

Vc.

190

Tn. Klx. Hns.

El. Guit.

El. Guit.

Guit.

Guit.

Pno.

Mrm.

El. B.

D. Set

D. Set

Con. Sn.

Vc.

8

8

8

8

3

192

Tn. Klx. Hns.

El. Guit.

El. Guit.

Guit.

Guit.

Pno.

Mrm.

El. B.

D. Set

D. Set

Con. Sn.

Vc.

194

Tn. Klx. Hns.

El. Guit.

El. Guit.

Guit.

Guit.

Pno.

Mrm.

El. B.

D. Set

D. Set

Con. Sn.

Vc.

8

8

8

3

196

Tn. Klx. Hns.

El. Guit.

El. Guit.

Guit.

Guit.

Pno.

Mrm.

El. B.

D. Set

D. Set

Con. Sn.

Vc.

8

4

4

8

8

3

4

4

197

Tn. Klx. Hns.

El. Guit.

El. Guit.

Guit.

Guit.

Pno.

Mrm.

El. B.

D. Set

D. Set

Con. Sn.

Vc.

8 4 4 4 4

4 4 4 4

198

Tn. Klx. Hns.

El. Guit.

El. Guit.

Guit.

Guit.

Pno.

Mrm.

El. B.

D. Set

D. Set

Con. Sn.

Vc.

200

Tn. Klx. Hns.

El. Guit.

El. Guit.

Guit.

Guit.

Pno.

Mrm.

El. B.

D. Set

D. Set

Con. Sn.

Vc.

202

Tn. Klx. Hns.

El. Guit.

El. Guit.

Guit.

Guit.

Pno.

Mrm.

El. B.

D. Set

D. Set

Con. Sn.

Vc.

8

8

8

8

3

204

Tn. Klx. Hns.

El. Guit.

El. Guit.

Guit.

Guit.

Pno.

Mrm.

El. B.

D. Set

D. Set

Con. Sn.

Vc.

205

Tn. Klx. Hns.

El. Guit.

El. Guit.

Guit.

Guit.

Pno.

Mrm.

El. B.

D. Set

D. Set

Con. Sn.

Vc.

206

Tn. Klx. Hns.

El. Guit.

El. Guit.

Guit.

Guit.

Pno.

Mrm.

El. B.

D. Set

D. Set

Con. Sn.

Vc.

207

Tn. Klx. Hns.

El. Guit.

El. Guit.

Guit.

Guit.

Pno.

Mrm.

El. B.

D. Set

D. Set

Con. Sn.

Vc.

208

Tn. Klx. Hns.

El. Guit.

El. Guit.

Guit.

Guit.

Pno.

Mrm.

El. B.

D. Set

D. Set

Con. Sn.

Vc.

8

8

8

8

3

209

Tn. Klx. Hns.

El. Guit.

El. Guit.

Guit.

Guit.

Pno.

Mrm.

El. B.

D. Set

D. Set

Con. Sn.

Vc.

210

Tn. Klx. Hns.

El. Guit.

El. Guit.

Guit.

Guit.

Pno.

Mrm.

El. B.

D. Set

D. Set

Con. Sn.

Vc.

211

Tn. Klx. Hns.

El. Guit.

El. Guit.

Guit.

Guit.

Pno.

Mrm.

El. B.

D. Set

D. Set

Con. Sn.

Vc.

213

Tn. Klx. Hns.

El. Guit.

El. Guit.

Guit.

Guit.

Pno.

Mrm.

El. B.

D. Set

D. Set

Con. Sn.

Vc.

215

Tn. Klx. Hns.

El. Guit.

El. Guit.

Guit.

Guit.

Pno.

Mrm.

El. B.

D. Set

D. Set

Con. Sn.

Vc.

217

Tn. Klx. Hns.

El. Guit.

El. Guit.

Guit.

Guit.

Pno.

Mrm.

El. B.

D. Set

D. Set

Con. Sn.

Vc.

- Tn. Klx. Hns. (Tenor Saxophone, Clarinet, Horns):** Plays a half note with a fermata.
- El. Guit. (Electric Guitar):** Plays a whole rest.
- El. Guit. (Electric Guitar):** Plays a complex chordal pattern.
- Guit. (Guitar):** Plays a whole rest.
- Guit. (Guitar):** Plays a melodic line.
- Pno. (Piano):** Plays a complex melodic and harmonic pattern.
- Mrm. (Mellophone):** Plays a whole rest.
- El. B. (Electric Bass):** Plays a melodic line.
- D. Set (Drum Set):** Plays a whole rest.
- D. Set (Drum Set):** Plays a complex rhythmic pattern.
- Con. Sn. (Conga Snare):** Plays a whole rest.
- Vc. (Vibraphone):** Plays a whole rest.

219

Tn. Klx. Hns.

El. Guit.

El. Guit.

Guit.

Guit.

Pno.

Mrm.

El. B.

D. Set

D. Set

Con. Sn.

Vc.

221

Tn. Klx. Hns.

El. Guit.

El. Guit.

Guit.

Guit.

Pno.

Mrm.

El. B.

D. Set

D. Set

Con. Sn.

Vc.

- Tn. Klx. Hns. (Trumpet, Clarinet, Saxophone):** Features a melodic line in the first staff, starting with a quarter rest, followed by eighth and sixteenth notes, and ending with a half note.

223

Tn. Klx. Hns.

El. Guit.

El. Guit.

Guit.

Guit.

Pno.

Mrm.

El. B.

D. Set

D. Set

Con. Sn.

Vc.

225

Tn. Klx. Hns.

El. Guit.

El. Guit.

Guit.

Guit.

Pno.

Mrm.

El. B.

D. Set

D. Set

Con. Sn.

Vc.

8

8

8

8

8

8

8

8

8

8

227

Tn. Klx. Hns.

El. Guit.

El. Guit.

Guit.

Guit.

Pno.

Mrm.

El. B.

D. Set

D. Set

Con. Sn.

Vc.

229

Tn. Klx. Hns.

El. Guit.

El. Guit.

Guit.

Guit.

Pno.

Mrm.

El. B.

D. Set

D. Set

Con. Sn.

Vc.

231

Tn. Klx. Hns.

El. Guit.

El. Guit.

Guit.

Guit.

Pno.

Mrm.

El. B.

D. Set

D. Set

Con. Sn.

Vc.

233

Tn. Klx. Hns.

El. Guit.

El. Guit.

Guit.

Guit.

Pno.

Mrm.

El. B.

D. Set

D. Set

Con. Sn.

Vc.

235

Tn. Klx. Hns.

El. Guit.

El. Guit.

Guit.

Guit.

Pno.

Mrm.

El. B.

D. Set

D. Set

Con. Sn.

Vc.