

Brass Synthesizer, Sequenced by Temjin and MaliceX

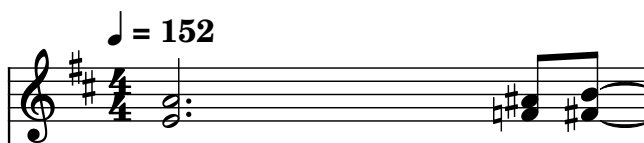

Bass Synthesizer

Piccolo, -=XG Version=-

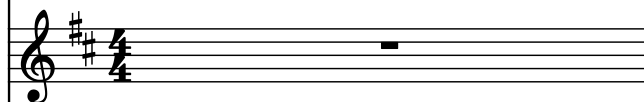

Brass, Game by: (C) 2002-2003 SEGA Enterprises co. ltd.

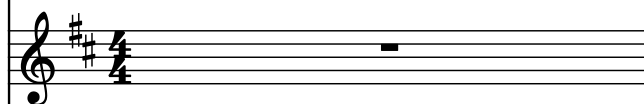

Square Synthesizer

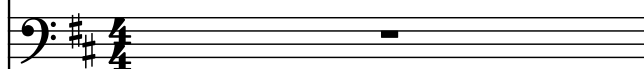

Horn in C alto

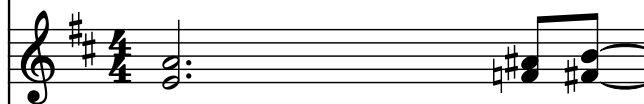

Vibraphone

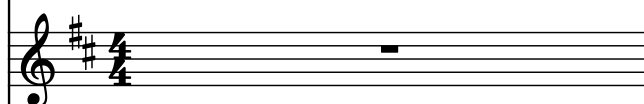

Square Synthesizer

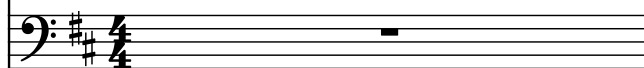

Vibraphone

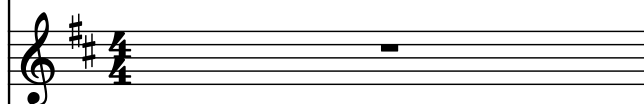

Drumset

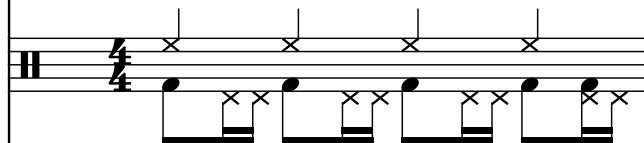

Electric Guitar

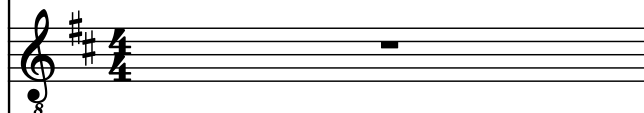

Tenor Saxophone

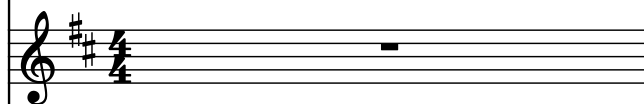

Electric Guitar

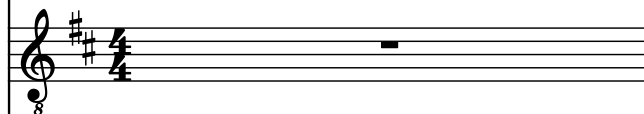

Soprano Saxophone

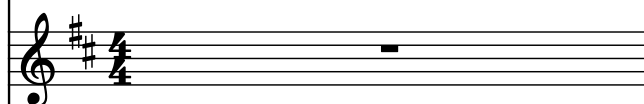

Saw Synthesizer

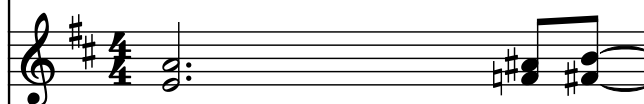

Pdf downloaded from www.midicities.com

4

This musical score is for the song "The Sound of Silence" by Simon & Garfunkel. It is written for a full band and includes the following instruments and parts:

- Br. (Brass):** Remains silent throughout the piece.
- Synth. (Third):** Remains silent throughout the piece.
- Vib. (Vibraphone):** Remains silent throughout the piece.
- Synth. (Fourth):** Remains silent throughout the piece.
- D. Set (Drum Set):** Features a complex rhythmic pattern with various drum sounds, including snare, bass, and cymbals.
- El. Guit. (Electric Guitar):** Remains silent throughout the piece.
- T. Sax. (Tenor Saxophone):** Remains silent throughout the piece.
- El. Guit. (Sixth):** Remains silent throughout the piece.
- S. Sax. (Soprano Saxophone):** Remains silent throughout the piece.

Downloaded from www.midcities.com

Pdf downloaded from www.midicities.com

7

Synth.

Synth.

Picc.

Br.

Synth.

C Hn.

Vib.

Synth.

Vib.

D. Set

El. Guit.

T. Sax.

El. Guit.

S. Sax.

Synth.

8

Pdf downloaded from www.midicities.com

9

Synth.

Synth.

Picc.

Br.

Synth.

C Hn.

Vib.

Synth.

Vib.

D. Set

El. Guit.

T. Sax.

El. Guit.

S. Sax.

Synth.

Downloaded from www.midi-cities.com

Pdf downloaded from www.midicities.com

12

Synth. 8

Synth.

Picc.

Br.

Synth.

C Hn. 8

Vib.

Synth.

Vib.

D. Set

El. Guit. 8

T. Sax.

El. Guit. 8

S. Sax.

Synth. 8

Pdf downloaded from www.midicities.com

16

Synth.

Synth.

Picc.

Br.

Synth.

C Hn.

Vib.

Synth.

Vib.

D. Set

El. Guit.

T. Sax.

El. Guit.

S. Sax.

Synth.

17

Synth.

Synth.

Picc.

Br.

Synth.

C Hn.

Vib.

Synth.

Vib.

D. Set

El. Guit.

T. Sax.

El. Guit.

S. Sax.

Synth.

18

Synth.

Synth.

Picc.

Br.

Synth.

C Hn.

Vib.

Synth.

Vib.

D. Set

El. Guit.

T. Sax.

El. Guit.

S. Sax.

Synth.

20

Synth. 8

Synth.

Picc.

Br.

Synth.

C Hn. 8

Vib.

Synth.

Vib.

D. Set

El. Guit. 8

T. Sax.

El. Guit. 8

S. Sax.

Synth. 8

22

Synth.

Synth.

Picc.

Br.

Synth.

C Hn.

Vib.

Synth.

Vib.

D. Set

El. Guit.

T. Sax.

El. Guit.

S. Sax.

Synth.

Pdf downloaded from www.midicities.com

25

Synth.

Synth.

Picc.

Br.

Synth.

C Hn.

Vib.

Synth.

Vib.

D. Set

El. Guit.

T. Sax.

El. Guit.

S. Sax.

Synth.

25

26

27

28

26

- Synth. (Treble Clef, Key of D major): Sustained chord of D4 and F#4.
- Synth. (Bass Clef, Key of D major): Repeating eighth-note pattern: D3, E3, F#3, G3, A3, B3, C#4, D4.
- Picc. (Treble Clef, Key of D major): Sustained chord of D4 and F#4.
- Br. (Treble Clef, Key of D major): Melodic line with a slur and tie over measures 27-28. Notes: D4, E4, F#4, G4, A4, B4, C#5, D5.
- Synth. (Treble Clef, Key of D major): Sustained chord of D4 and F#4.
- C Hn. (Treble Clef, Key of D major): Sustained chord of D4 and F#4.
- Vib. (Treble Clef, Key of D major): Sustained chord of D4 and F#4.
- Synth. (Treble Clef, Key of D major): Rapid sixteenth-note arpeggiated pattern: D4, E4, F#4, G4, A4, B4, C#5, D5.
- Vib. (Treble Clef, Key of D major): Sustained chord of D4 and F#4.
- D. Set (Drum Set): Pattern of eighth notes with cross-sticks (x) on measures 26-29. Notes: D4, E4, F#4, G4, A4, B4, C#5, D5.
- El. Guit. (Treble Clef, Key of D major): Sustained chord of D4 and F#4.
- T. Sax. (Treble Clef, Key of D major): Sustained chord of D4 and F#4.
- El. Guit. (Treble Clef, Key of D major): Sustained chord of D4 and F#4.
- S. Sax. (Treble Clef, Key of D major): Sustained chord of D4 and F#4.
- Synth. (Treble Clef, Key of D major): Sustained chord of D4 and F#4.

27

Synth. 8

Synth.

Picc.

Br.

Synth.

C Hn. 8

Vib.

Synth.

Vib.

D. Set

El. Guit. 8

T. Sax.

El. Guit. 8

S. Sax.

Synth. 8

28

Synth.

Synth.

Picc.

Br.

Synth.

C Hn.

Vib.

Synth.

Vib.

D. Set

El. Guit.

T. Sax.

El. Guit.

S. Sax.

Synth.

29

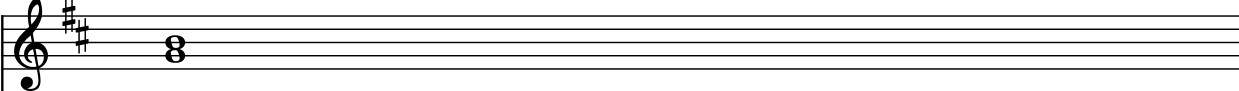
Synth. 

Synth. 

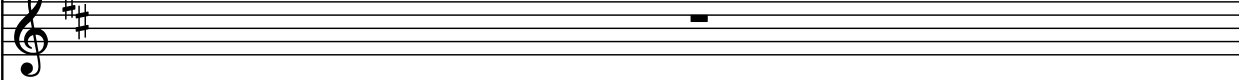
Picc. 

Br. 

Synth. 

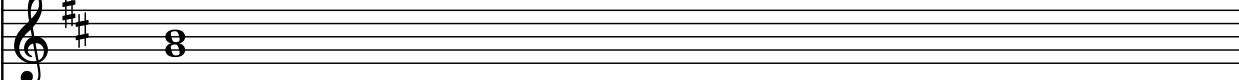
C Hn. 

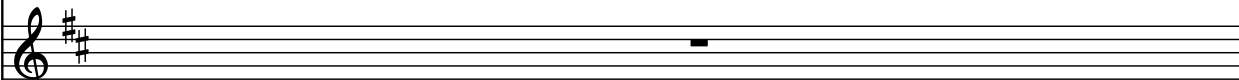
Vib. 

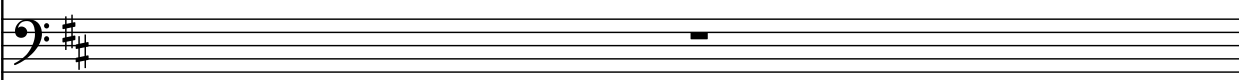
Synth. 

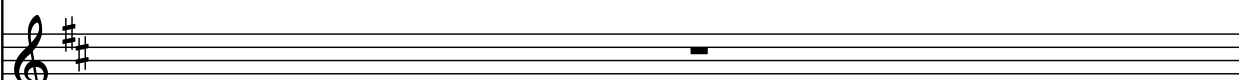
Vib. 

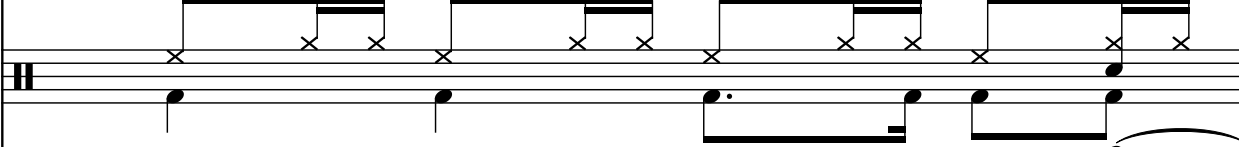
D. Set 

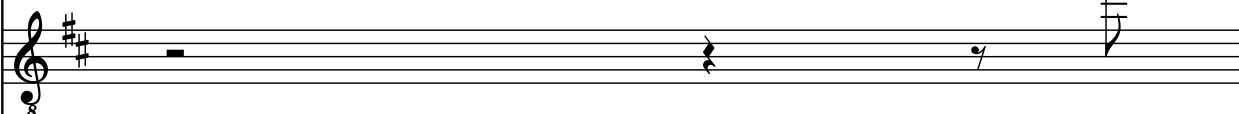
El. Guit. 

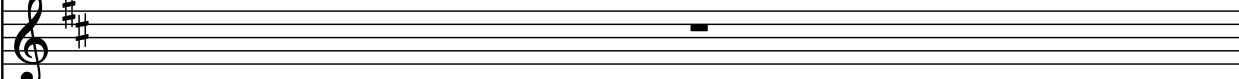
T. Sax. 

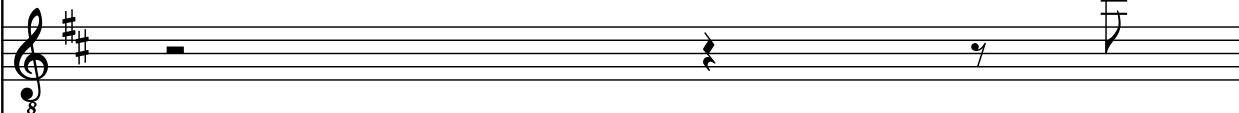
El. Guit. 

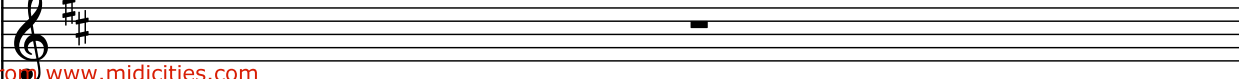
S. Sax. 

30

Synth. 

Synth. 

Picc. 

Br. 

Synth. 

C Hn. 

Vib. 

Synth. 

Vib. 

D. Set 

El. Guit. 

T. Sax. 

El. Guit. 

S. Sax. 

Synth. 

32

Synth.

Synth.

Picc.

Br.

Synth.

C Hn.

Vib.

Synth.

Vib.

D. Set

El. Guit.

T. Sax.

El. Guit.

S. Sax.

34

35

- Synth. (Treble Clef)
- Synth. (Bass Clef)
- Picc. (Treble Clef)
- Br. (Treble Clef)
- Synth. (Treble Clef)
- C Hn. (Treble Clef)
- Vib. (Treble Clef)
- Synth. (Bass Clef)
- Vib. (Treble Clef)
- D. Set (Percussion)
- El. Guit. (Treble Clef)
- T. Sax. (Treble Clef)
- El. Guit. (Treble Clef)
- S. Sax. (Bass Clef)

36

Synth.

Synth.

Picc.

Br.

Synth.

C Hn.

Vib.

Synth.

Vib.

D. Set

El. Guit.

T. Sax.

El. Guit.

S. Sax.

Synth.

38

Synth.

Synth.

Picc.

Br.

Synth.

C Hn.

Vib.

Synth.

Vib.

D. Set

El. Guit.

T. Sax.

El. Guit.

S. Sax.

Synth.

40

Synth.

Synth.

Picc.

Br.

Synth.

C Hn.

Vib.

Synth.

Vib.

D. Set

El. Guit.

T. Sax.

El. Guit.

S. Sax.

El. Guit.

T. Sax.

El. Guit.

S. Sax.

41

43

Synth.

Synth.

Picc.

Br.

Synth.

C Hn.

Vib.

Synth.

Vib.

D. Set

El. Guit.

T. Sax.

El. Guit.

S. Sax.

Synth.

45

45

Synth.

Synth.

Picc.

Br.

Synth.

C Hn.

Vib.

Synth.

Vib.

D. Set

El. Guit.

T. Sax.

El. Guit.

S. Sax.

Synth.

46

- Synth. (Treble Clef, Key of D major): Measures 46-49.
- Synth. (Bass Clef, Key of D major): Measures 46-49.
- Picc. (Treble Clef, Key of D major): Measures 46-49.
- Br. (Treble Clef, Key of D major): Measures 46-49.
- Synth. (Treble Clef, Key of D major): Measures 46-49.
- C Hn. (Treble Clef, Key of D major): Measures 46-49.
- Vib. (Treble Clef, Key of D major): Measures 46-49.
- Synth. (Bass Clef, Key of D major): Measures 46-49.
- Vib. (Treble Clef, Key of D major): Measures 46-49.
- D. Set (Percussion): Measures 46-49.
- El. Guit. (Treble Clef, Key of D major): Measures 46-49.
- T. Sax. (Treble Clef, Key of D major): Measures 46-49.
- El. Guit. (Treble Clef, Key of D major): Measures 46-49.
- S. Sax. (Treble Clef, Key of D major): Measures 46-49.
- Synth. (Treble Clef, Key of D major): Measures 46-49.

47

Synth.

Synth.

Picc.

Br.

Synth.

C Hn.

Vib.

Synth.

Vib.

D. Set

El. Guit.

T. Sax.

El. Guit.

S. Sax.

Synth.

49

Synth.

Synth.

Picc.

Br.

Synth.

C Hn.

Vib.

Synth.

Vib.

D. Set

El. Guit.

T. Sax.

El. Guit.

S. Sax.

Synth.

50

Synth.

Synth.

Picc.

Br.

Synth.

C Hn.

Vib.

Synth.

Vib.

D. Set

El. Guit.

T. Sax.

El. Guit.

S. Sax.

Synth.

51

Synth.

Synth.

Picc.

Br.

Synth.

C Hn.

Vib.

Synth.

Vib.

D. Set

El. Guit.

T. Sax.

El. Guit.

S. Sax.

Synth.

52

Instruments and their parts:

53

Synth.

Synth.

Picc.

Br.

Synth.

C Hn.

Vib.

Synth.

Vib.

D. Set

El. Guit.

T. Sax.

El. Guit.

S. Sax.

Synth.

54

- Synth.** (Top staff): Treble clef, playing a sustained chord in the first measure and a melodic line in the second measure.
- Synth.** (Second staff): Bass clef, playing a continuous eighth-note pattern.
- Picc.** (Third staff): Treble clef, playing a melodic line with slurs and accents.
- Br.** (Fourth staff): Treble clef, playing a sustained chord in the first measure and a melodic line in the second measure.
- Synth.** (Fifth staff): Bass clef, playing a sustained chord in the first measure and a melodic line in the second measure.
- C Hn.** (Sixth staff): Treble clef, playing a sustained chord in the first measure and a melodic line in the second measure.
- Vib.** (Seventh staff): Treble clef, playing a sustained chord in the first measure and a melodic line in the second measure.
- Synth.** (Eighth staff): Treble clef, playing a sustained chord in the first measure and a melodic line in the second measure.
- Vib.** (Ninth staff): Treble clef, playing a melodic line with slurs and accents.
- D. Set** (Tenth staff): Treble clef, playing a rhythmic pattern with 'x' marks.
- El. Guit.** (Eleventh staff): Treble clef, playing a sustained chord in the first measure and a melodic line in the second measure.
- T. Sax.** (Twelfth staff): Treble clef, playing a sustained chord in the first measure and a melodic line in the second measure.
- El. Guit.** (Thirteenth staff): Treble clef, playing a sustained chord in the first measure and a melodic line in the second measure.
- S. Sax.** (Fourteenth staff): Treble clef, playing a sustained chord in the first measure and a melodic line in the second measure.
- Synth.** (Fifteenth staff): Treble clef, playing a sustained chord in the first measure and a melodic line in the second measure.

Pdf downloaded from www.midcities.com

58

The instruments and their parts are:

- Synth.** (Top): Treble clef, F# key signature. Measures 58-59 show chords.
- Synth.** (Second): Bass clef, F# key signature. Measures 58-59 show a continuous eighth-note pattern.
- Picc.** (Third): Treble clef, F# key signature. Measures 58-59 show a melodic line with slurs.
- Br.** (Fourth): Treble clef, F# key signature. Measures 58-59 show rests.
- Synth.** (Fifth): Bass clef, F# key signature. Measures 58-59 show rests.
- C Hn.** (Sixth): Treble clef, F# key signature. Measures 58-59 show chords.
- Vib.** (Seventh): Treble clef, F# key signature. Measures 58-59 show rests.
- Synth.** (Eighth): Treble clef, F# key signature. Measures 58-59 show rests.
- Vib.** (Ninth): Treble clef, F# key signature. Measures 58-59 show a melodic line with slurs.
- D. Set** (Tenth): Drum set notation. Measures 58-59 show a rhythmic pattern.
- El. Guit.** (Eleventh): Treble clef, F# key signature. Measures 58-59 show rests.
- T. Sax.** (Twelfth): Treble clef, F# key signature. Measures 58-59 show rests.
- El. Guit.** (Thirteenth): Treble clef, F# key signature. Measures 58-59 show rests.
- S. Sax.** (Fourteenth): Treble clef, F# key signature. Measures 58-59 show rests.
- Synth.** (Fifteenth): Treble clef, F# key signature. Measures 58-59 show chords.

61

Synth.

Synth.

Picc.

Br.

Synth.

C Hn.

Vib.

Synth.

Vib.

D. Set

El. Guit.

T. Sax.

El. Guit.

S. Sax.

Synth.

Pdf downloaded from www.midicities.com

64

Synth. 8

Synth.

Picc.

Br.

Synth.

C Hn. 8

Vib.

Synth.

Vib.

D. Set

El. Guit. 8

T. Sax.

El. Guit. 8

S. Sax.

Synth. 8

66

Synth.

Synth.

Picc.

Br.

Synth.

C Hn.

Vib.

Synth.

Vib.

D. Set

El. Guit.

T. Sax.

El. Guit.

S. Sax.

Synth.

68

Synth.

Synth.

Picc.

Br.

Synth.

C Hn.

Vib.

Synth.

Vib.

D. Set

El. Guit.

T. Sax.

El. Guit.

S. Sax.

Synth.

- Picc.:** Features a melodic line with slurs and ties, similar to the top Synth part.
- C Hn.:** Features a melodic line with slurs and ties, similar to the top Synth part.
- Synth. (Fourth):** Features a melodic line with slurs and ties, similar to the top Synth part.
- Synth. (Bottom):** Features a melodic line with slurs and ties, similar to the top Synth part.

Pdf downloaded from www.midicities.com

70

Downloaded from www.melocities.com

71

Synth. 8

Synth.

Picc.

Br.

Synth.

C Hn. 8

Vib.

Synth.

Vib.

D. Set

El. Guit. 8

T. Sax.

El. Guit. 8

S. Sax.

Synth. 8

72

72

Synth. 

Synth. 

Picc. 

Br. 

Synth. 

C Hn. 

Vib. 

Synth. 

Vib. 

D. Set 

El. Guit. 

T. Sax. 

El. Guit. 

S. Sax. 

Synth. 

73

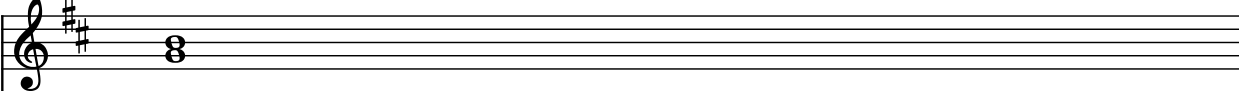
Synth. 

Synth. 

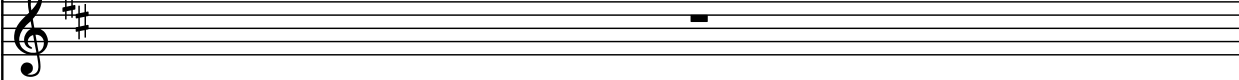
Picc. 

Br. 

Synth. 

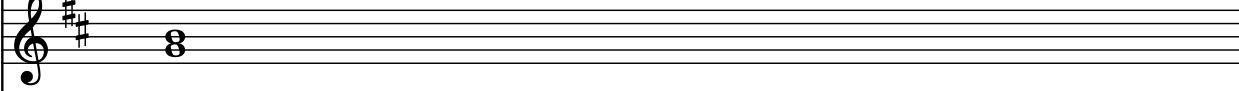
C Hn. 

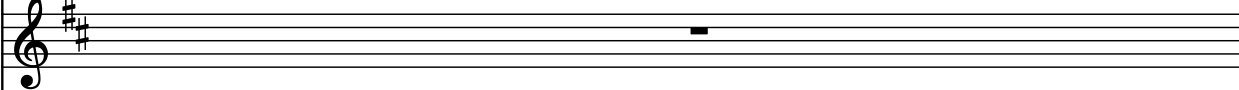
Vib. 

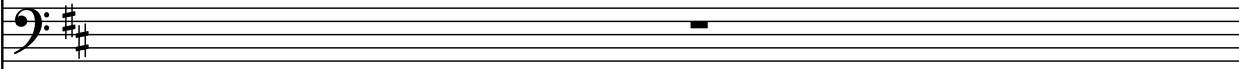
Synth. 

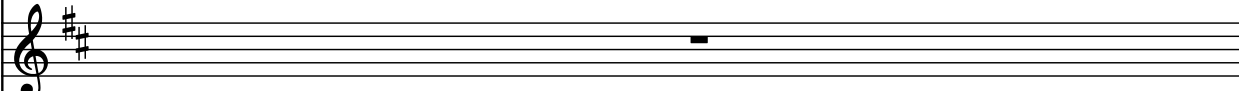
Vib. 

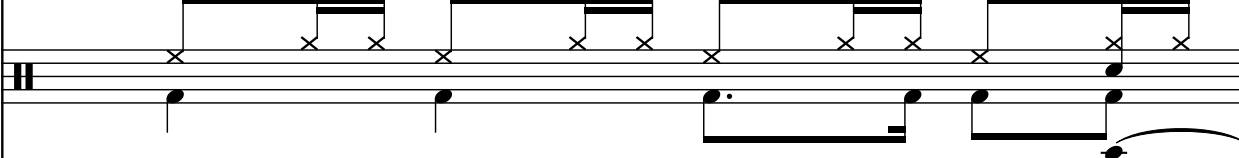
D. Set 

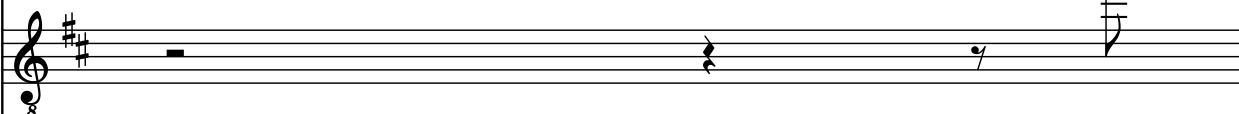
El. Guit. 

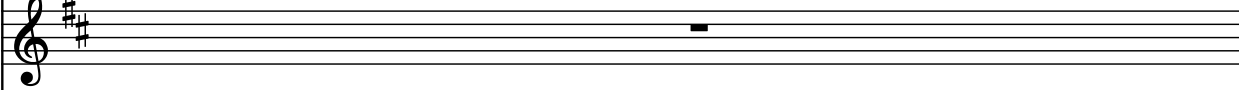
T. Sax. 

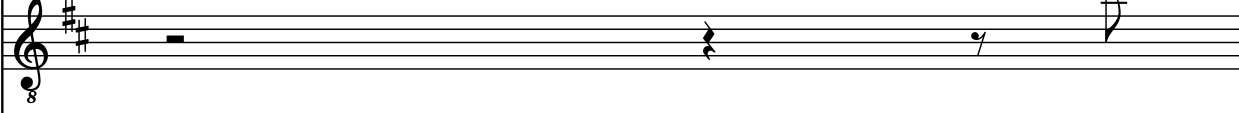
El. Guit. 

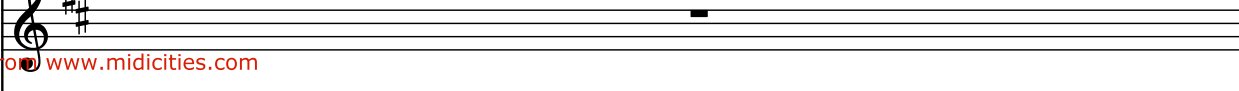
S. Sax. 

74

The instruments and their parts are:

- Synth. (Staff 1): Treble clef, F# key signature. Measure 74: F#4, A#4, C#5. Measure 75: F#4, A#4, C#5.
- Synth. (Staff 2): Bass clef, F# key signature. Measure 74: F#3, A#3, C#4, E#4, G#4, B#4, D#5, F#5. Measure 75: F#3, A#3, C#4, E#4, G#4, B#4, D#5, F#5.
- Picc. (Staff 3): Treble clef, F# key signature. Measure 74: Rest. Measure 75: Rest.
- Br. (Staff 4): Treble clef, F# key signature. Measure 74: Rest. Measure 75: Rest.
- Synth. (Staff 5): Treble clef, F# key signature. Measure 74: Rest. Measure 75: Rest.
- C Hn. (Staff 6): Treble clef, F# key signature. Measure 74: F#4, A#4, C#5. Measure 75: F#4, A#4, C#5.
- Vib. (Staff 7): Treble clef, F# key signature. Measure 74: Rest. Measure 75: Rest.
- Synth. (Staff 8): Bass clef, F# key signature. Measure 74: Rest. Measure 75: Rest.
- Vib. (Staff 9): Treble clef, F# key signature. Measure 74: Rest. Measure 75: Rest.
- D. Set (Staff 10): Treble clef, F# key signature. Measure 74: F#4, A#4, C#5, E#4, G#4, B#4, D#5, F#5. Measure 75: F#4, A#4, C#5, E#4, G#4, B#4, D#5, F#5.
- El. Guit. (Staff 11): Treble clef, F# key signature. Measure 74: F#4, A#4, C#5, E#4, G#4, B#4, D#5, F#5. Measure 75: F#4, A#4, C#5, E#4, G#4, B#4, D#5, F#5.
- T. Sax. (Staff 12): Treble clef, F# key signature. Measure 74: Rest. Measure 75: Rest.
- El. Guit. (Staff 13): Treble clef, F# key signature. Measure 74: F#4, A#4, C#5, E#4, G#4, B#4, D#5, F#5. Measure 75: F#4, A#4, C#5, E#4, G#4, B#4, D#5, F#5.
- S. Sax. (Staff 14): Treble clef, F# key signature. Measure 74: Rest. Measure 75: Rest.
- Synth. (Staff 15): Treble clef, F# key signature. Measure 74: F#4, A#4, C#5. Measure 75: F#4, A#4, C#5.

76

76

Synth.

Synth.

Picc.

Br.

Synth.

C Hn.

Vib.

Synth.

Vib.

D. Set

El. Guit.

T. Sax.

El. Guit.

S. Sax.

78

78

Synth. 

Synth. 

Picc. 

Br. 

Synth. 

C Hn. 

Vib. 

Synth. 

Vib. 

D. Set 

El. Guit. 

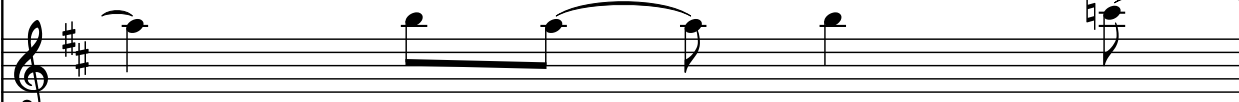
T. Sax. 

El. Guit. 

S. Sax. 

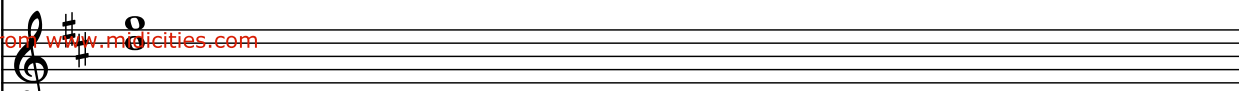
Synth. 

79

79

Synth.

Synth.

Picc.

Br.

Synth.

C Hn.

Vib.

Synth.

Vib.

D. Set

El. Guit.

T. Sax.

El. Guit.

S. Sax.

8

8

8

8

80

Synth. 8

Synth.

Picc.

Br.

Synth.

C Hn. 8

Vib.

Synth.

Vib.

D. Set

El. Guit.

T. Sax.

El. Guit.

S. Sax.

Synth. 8

82

Synth.

Synth.

Picc.

Br.

Synth.

C Hn.

Vib.

Synth.

Vib.

D. Set

El. Guit.

T. Sax.

El. Guit.

S. Sax.

Synth.

84

Synth.

Synth.

Picc.

Br.

Synth.

C Hn.

Vib.

Synth.

Vib.

D. Set

El. Guit.

T. Sax.

El. Guit.

S. Sax.

S. Sax.

85

87

The instruments and their parts are:

- Synth.** (Top): Treble clef, playing a melodic line with chords and a sustained note.
- Synth.** (Second): Bass clef, playing a rhythmic accompaniment of eighth notes.
- Picc.** (Third): Treble clef, playing a melodic line with a sustained note.
- Br.** (Fourth): Treble clef, playing a sustained note.
- Synth.** (Fifth): Treble clef, playing a sustained note.
- C Hn.** (Sixth): Treble clef, playing a melodic line with chords and a sustained note.
- Vib.** (Seventh): Treble clef, playing a sustained note.
- Synth.** (Eighth): Treble clef, playing a sustained note.
- Vib.** (Ninth): Treble clef, playing a sustained note.
- D. Set** (Tenth): Drum set, playing a rhythmic pattern of eighth notes.
- El. Guit.** (Eleventh): Treble clef, playing a sustained note.
- T. Sax.** (Twelfth): Treble clef, playing a sustained note.
- El. Guit.** (Thirteenth): Treble clef, playing a sustained note.
- S. Sax.** (Fourteenth): Treble clef, playing a sustained note.
- Synth.** (Fifteenth): Treble clef, playing a melodic line with chords and a sustained note.

89

- Synth. (Top):** Features a melodic line in the right hand and a bass line in the left hand, both in G major.
- Picc. (Piccolo):** Remains silent throughout the piece.
- Br. (Trumpet):** Remains silent throughout the piece.
- Synth. (Middle):** Remains silent throughout the piece.
- C Hn. (Cornet):** Plays a melodic line in the right hand and a bass line in the left hand, both in G major.
- Vib. (Vibraphone):** Remains silent throughout the piece.
- Synth. (Lower):** Remains silent throughout the piece.
- Vib. (Lower):** Remains silent throughout the piece.
- D. Set (Drum Set):** Features a steady drum pattern in the right hand and a bass line in the left hand, both in G major.
- El. Guit. (Electric Guitar):** Remains silent throughout the piece.
- T. Sax. (Tenor Saxophone):** Remains silent throughout the piece.
- El. Guit. (Lower):** Remains silent throughout the piece.
- S. Sax. (Soprano Saxophone):** Remains silent throughout the piece.
- Synth. (Bottom):** Features a melodic line in the right hand and a bass line in the left hand, both in G major.

90

90

Synth. (Treble Clef): Sustained chord (F#4, C#5).

Synth. (Bass Clef): Bass line with eighth notes: F#2, C#3, F#3, C#4, F#4, C#5, F#5, C#6, F#6, C#7, F#7, C#8.

Picc. (Treble Clef): Rest.

Br. (Treble Clef): Rest.

Synth. (Treble Clef): Melodic line with eighth notes: F#4, C#5, F#5, C#6, F#6, C#7, F#7, C#8.

C Hn. (Treble Clef): Sustained chord (F#4, C#5).

Vib. (Treble Clef): Rest.

Synth. (Bass Clef): Bass line with eighth notes: F#2, C#3, F#3, C#4, F#4, C#5, F#5, C#6, F#6, C#7, F#7, C#8.

Vib. (Treble Clef): Rest.

D. Set (Drum Set): Pattern of eighth notes with x marks indicating cymbal hits.

El. Guit. (Treble Clef): Rest.

T. Sax. (Treble Clef): Rest.

El. Guit. (Treble Clef): Rest.

S. Sax. (Treble Clef): Rest.

Synth. (Treble Clef): Sustained chord (F#4, C#5).

91

Synth.

Synth.

Picc.

Br.

Synth.

C Hn.

Vib.

Synth.

Vib.

D. Set

El. Guit.

T. Sax.

El. Guit.

S. Sax.

Synth.

93

The staves are labeled as follows:

- Synth.
- Synth.
- Picc.
- Br.
- Synth.
- C Hn.
- Vib.
- Synth.
- Vib.
- D. Set
- El. Guit.
- T. Sax.
- El. Guit.
- S. Sax.
- Synth.

94

Downloaded from www.midcities.com

95

The instruments and their parts are:

- Synth. (Top): Treble clef, F# and C# key signature. Part includes a whole note chord at the start and a descending eighth-note pair at the end.
- Synth. (Second): Bass clef, F# and C# key signature. Part consists of a continuous eighth-note pattern.
- Picc.: Treble clef, F# and C# key signature. Part is a whole rest.
- Br.: Treble clef, F# and C# key signature. Part includes a whole rest, a quarter rest, and a descending eighth-note pair at the end.
- Synth. (Third): Treble clef, F# and C# key signature. Part is a whole rest.
- C Hn.: Treble clef, F# and C# key signature. Part includes a whole note chord at the start and a descending eighth-note pair at the end.
- Vib.: Treble clef, F# and C# key signature. Part is a whole rest.
- Synth. (Fourth): Treble clef, F# and C# key signature. Part is a whole rest.
- Vib.: Treble clef, F# and C# key signature. Part is a whole rest.
- D. Set: Drum set notation with a snare drum and a cymbal. The pattern includes a snare drum on the first and third beats, and a cymbal on the second and fourth beats.
- El. Guit. (Fifth): Treble clef, F# and C# key signature. Part is a whole rest.
- T. Sax.: Treble clef, F# and C# key signature. Part is a whole rest.
- El. Guit. (Sixth): Treble clef, F# and C# key signature. Part is a whole rest.
- S. Sax.: Treble clef, F# and C# key signature. Part is a whole rest.
- Synth. (Bottom): Treble clef, F# and C# key signature. Part includes a whole note chord at the start and a descending eighth-note pair at the end.

96

Synth.

Synth.

Picc.

Br.

Synth.

C Hn.

Vib.

Synth.

Vib.

D. Set

El. Guit.

T. Sax.

El. Guit.

S. Sax.

Synth.

97

97

Synth.

Synth.

Picc.

Br.

Synth.

C Hn.

Vib.

Synth.

Vib.

D. Set

El. Guit.

T. Sax.

El. Guit.

S. Sax.

Synth.

98

- Synth.** (Top): Treble clef, playing a sustained chord in the first measure and a melodic line in the second.
- Synth.** (Second): Bass clef, playing a continuous eighth-note pattern.
- Picc.** (Third): Treble clef, playing a melodic line with slurs.
- Br.** (Fourth): Treble clef, playing a sustained chord in the first measure and a melodic line in the second.
- Synth.** (Fifth): Bass clef, playing a sustained chord in the first measure and a melodic line in the second.
- C Hn.** (Sixth): Treble clef, playing a sustained chord in the first measure and a melodic line in the second.
- Vib.** (Seventh): Treble clef, playing a sustained chord in the first measure and a melodic line in the second.
- Vib.** (Eighth): Treble clef, playing a melodic line with slurs.
- D. Set** (Ninth): Treble clef, playing a rhythmic pattern with 'x' marks.
- El. Guit.** (Tenth): Treble clef, playing a sustained chord in the first measure and a melodic line in the second.
- T. Sax.** (Eleventh): Treble clef, playing a sustained chord in the first measure and a melodic line in the second.
- El. Guit.** (Twelfth): Treble clef, playing a sustained chord in the first measure and a melodic line in the second.
- S. Sax.** (Thirteenth): Treble clef, playing a sustained chord in the first measure and a melodic line in the second.
- Synth.** (Fourteenth): Treble clef, playing a sustained chord in the first measure and a melodic line in the second.

100

Synth. 8

Synth.

Picc.

Br.

Synth.

C Hn. 8

Vib.

Synth.

Vib.

D. Set

El. Guit.

T. Sax.

El. Guit.

S. Sax.

Synth. 8

Pdf downloaded from www.midicities.com

104

Synth.

Synth.

Picc.

Br.

Synth.

C Hn.

Vib.

Synth.

Vib.

D. Set

El. Guit.

T. Sax.

El. Guit.

S. Sax.

Synth.

8

8

8

105

Synth.

Synth.

Picc.

Br.

Synth.

C Hn.

Vib.

Synth.

Vib.

D. Set

El. Guit.

T. Sax.

El. Guit.

S. Sax.

Synth.

106

Synth.

Synth.

Picc.

Br.

Synth.

C Hn.

Vib.

Synth.

Vib.

D. Set

El. Guit.

T. Sax.

El. Guit.

S. Sax.

Synth.

Downloaded from www.midcities.com

108

Synth. 8

Synth.

Picc.

Br.

Synth.

C Hn. 8

Vib.

Synth.

Vib.

D. Set

El. Guit. 8

T. Sax.

El. Guit. 8

S. Sax.

Synth. 8

110

Instruments and their parts:

112

Synth.

Synth.

Picc.

Br.

Synth.

C Hn.

Vib.

Synth.

Vib.

D. Set

El. Guit.

T. Sax.

El. Guit.

S. Sax.

Synth.

8

8

113

Synth.

Synth.

Picc.

Br.

Synth.

C Hn.

Vib.

Synth.

Vib.

D. Set

El. Guit.

T. Sax.

El. Guit.

S. Sax.

Synth.

114

Synth.

Synth.

Picc.

Br.

Synth.

C Hn.

Vib.

Synth.

Vib.

D. Set

El. Guit.

T. Sax.

El. Guit.

S. Sax.

Synth.

8

8

115

Synth. 8

Synth.

Picc.

Br.

Synth.

C Hn. 8

Vib.

Synth.

Vib.

D. Set

El. Guit. 8

T. Sax.

El. Guit. 8

S. Sax.

Synth. 8

116

116

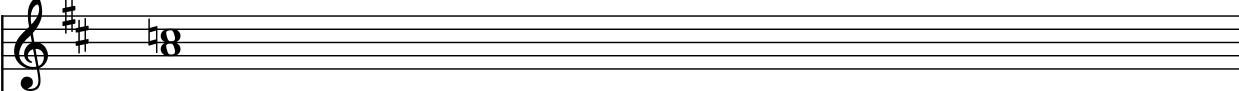
Synth. 

Synth. 

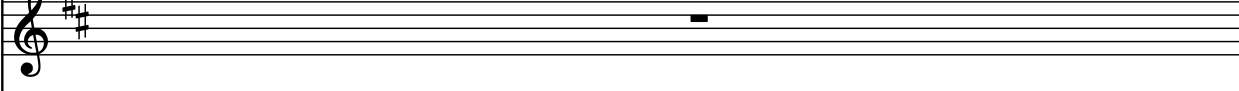
Picc. 

Br. 

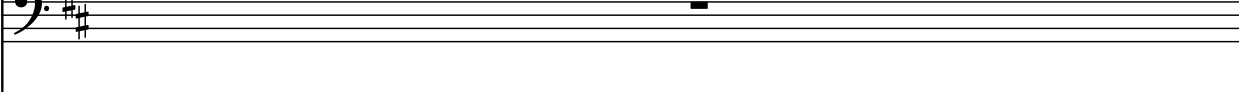
Synth. 

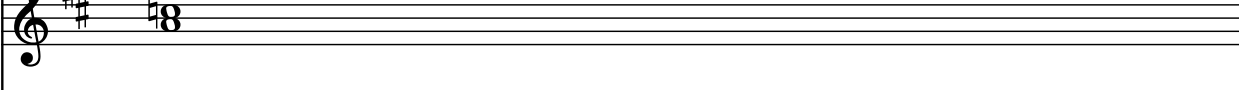
C Hn. 

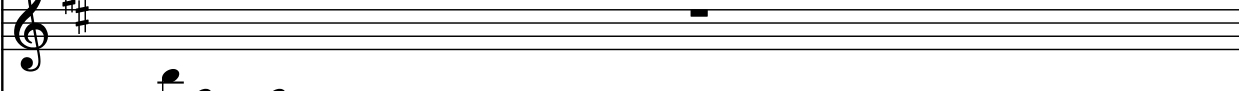
Vib. 

Synth. 

Vib. 

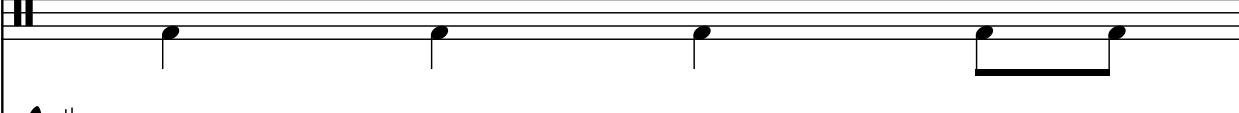
D. Set 

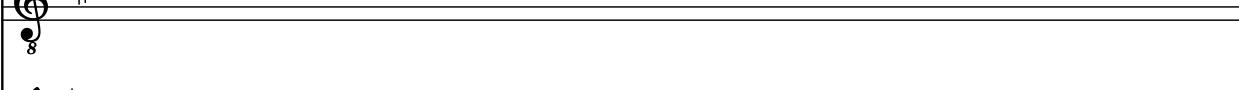
El. Guit. 

T. Sax. 

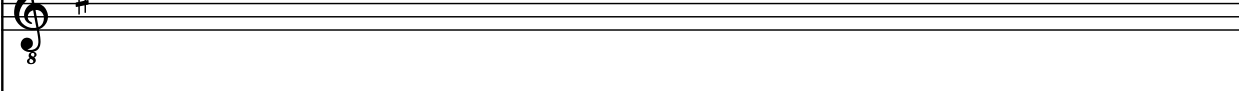
El. Guit. 

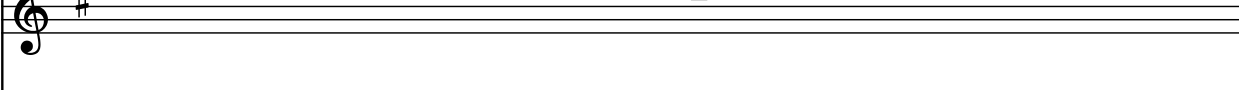
S. Sax. 

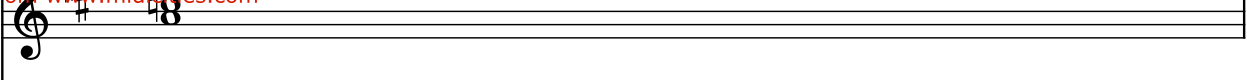
Synth. 

117

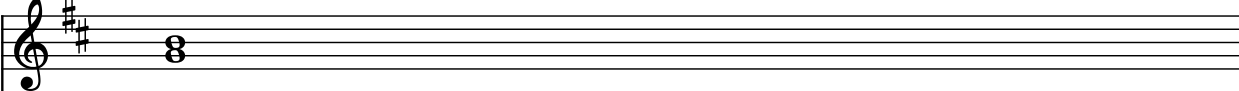
Synth. 

Synth. 

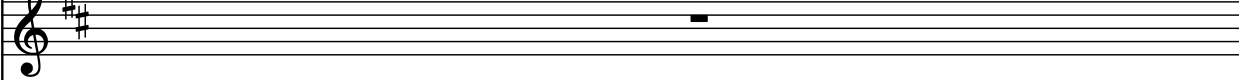
Picc. 

Br. 

Synth. 

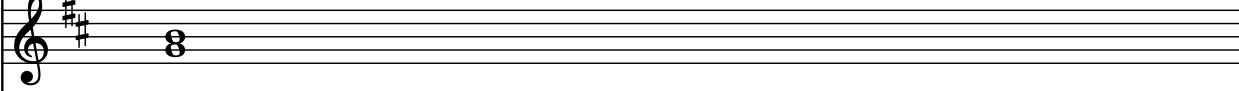
C Hn. 

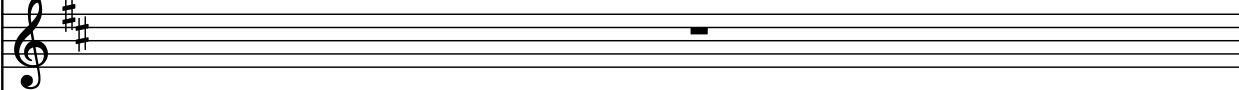
Vib. 

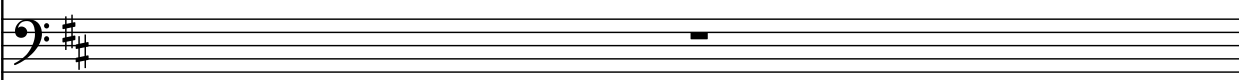
Synth. 

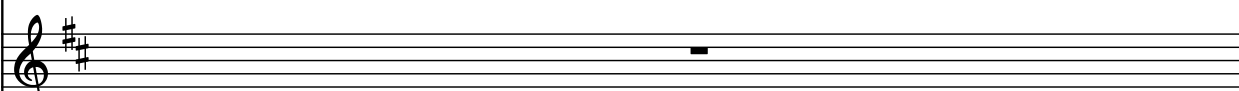
Vib. 

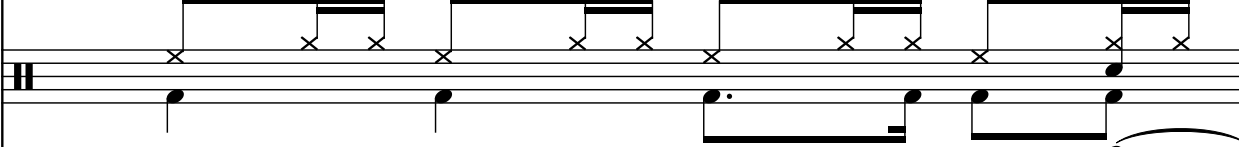
D. Set 

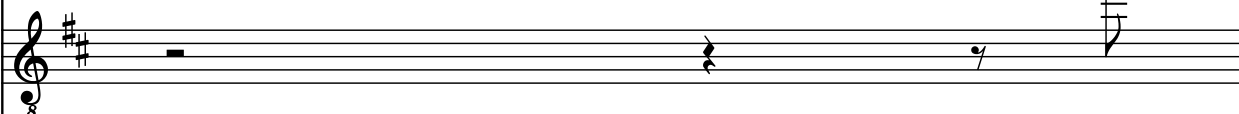
El. Guit. 

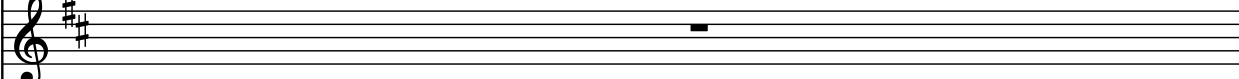
T. Sax. 

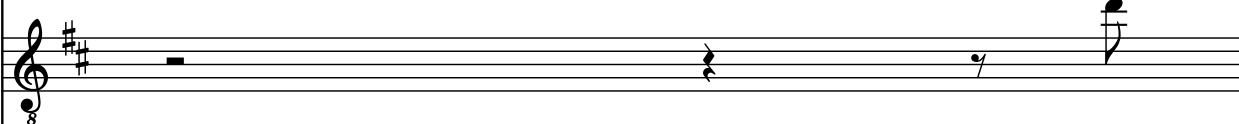
El. Guit. 

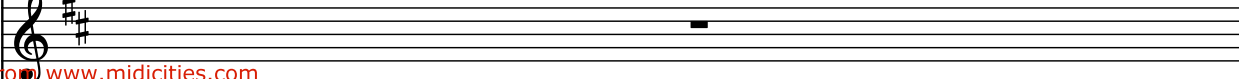
S. Sax. 

118

Synth.

Synth.

Picc.

Br.

Synth.

C Hn.

Vib.

Synth.

Vib.

D. Set

El. Guit.

T. Sax.

El. Guit.

S. Sax.

Synth.

120

Synth. 

Synth. 

Picc. 

Br. 

Synth. 

C Hn. 

Vib. 

Synth. 

Vib. 

D. Set 

El. Guit. 

T. Sax. 

El. Guit. 

S. Sax. 

C. 1 

122

Synth. 

Synth. 

Picc. 

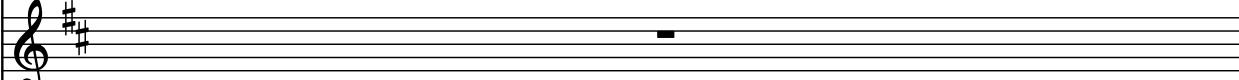
Br. 

Synth. 

C Hn. 

Vib. 

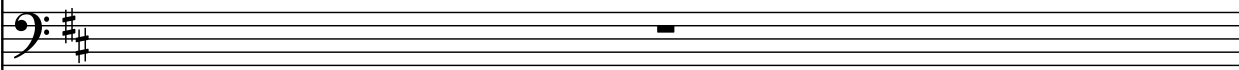
Synth. 

Vib. 

D. Set 

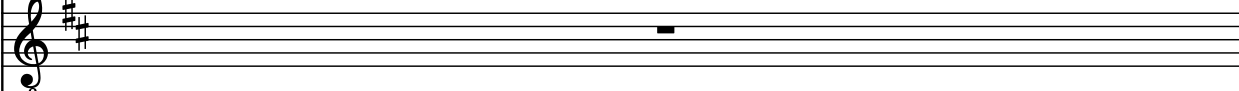
El. Guit. 

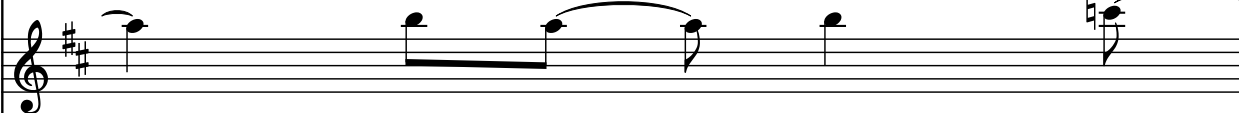
T. Sax. 

El. Guit. 

S. Sax. 

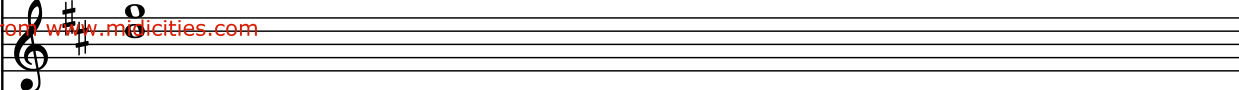
Synth. 

Pdf downloaded from www.midicities.com

124

Synth. 8

Synth.

Picc.

Br.

Synth.

C Hn. 8

Vib.

Synth.

Vib.

D. Set

El. Guit.

T. Sax.

El. Guit.

S. Sax.

Synth. 8

8

126

Synth.

Synth.

Picc.

Br.

Synth.

C Hn.

Vib.

Synth.

Vib.

D. Set

El. Guit.

T. Sax.

El. Guit.

S. Sax.

Synth.

8

128

Synth.

Synth.

Picc.

Br.

Synth.

C Hn.

Vib.

Synth.

Vib.

D. Set

El. Guit.

T. Sax.

El. Guit.

S. Sax.

8

8

8

129

Synth.

Synth.

Picc.

Br.

Synth.

C Hn.

Vib.

Synth.

Vib.

D. Set

El. Guit.

T. Sax.

El. Guit.

S. Sax.

Synth.

131

Synth.

Synth.

Picc.

Br.

Synth.

C Hn.

Vib.

Synth.

Vib.

D. Set

El. Guit.

T. Sax.

El. Guit.

S. Sax.

Synth.

8

8

8

8