

♩ = 100

Fretless Electric Bass, 50ways

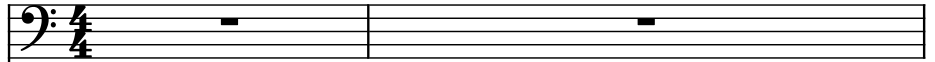

Acoustic Guitar

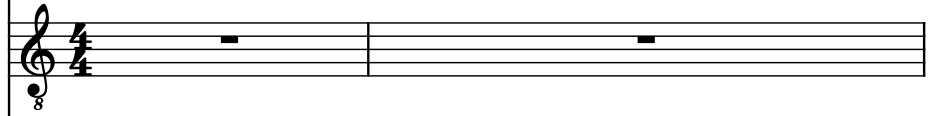

Percussive Organ

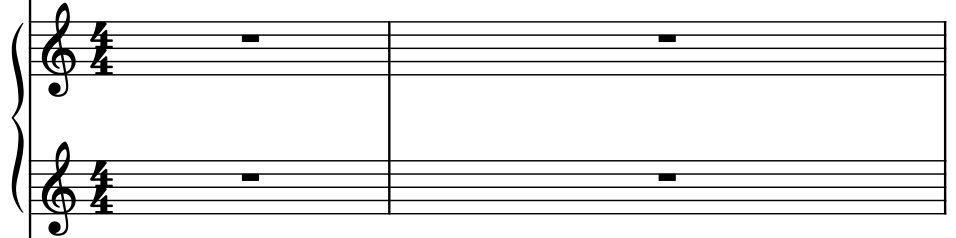

Clavichord

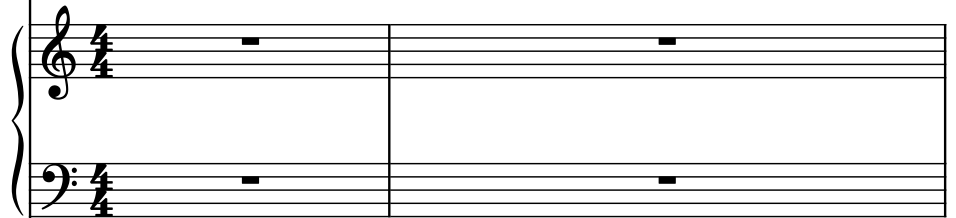

Drumset

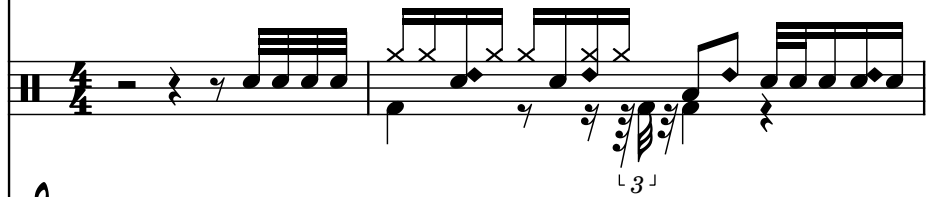

Electric Piano

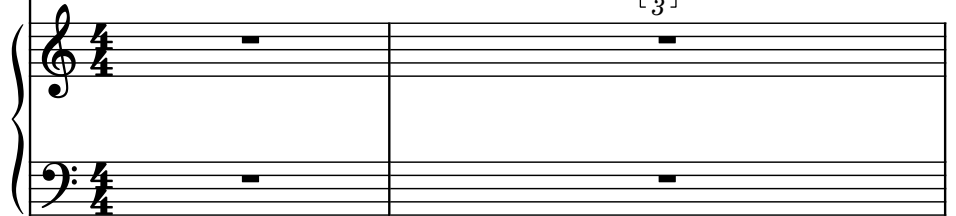

Contrabass

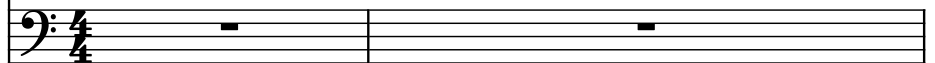

Organ

Frtrl. El. B.

Guit.

Perc. Org.

Cch.

D. Set

El. Pno.

Cb.

Org.

The musical score for page 3 of a piece is presented for a 12-piece ensemble. The instruments are arranged in a standard orchestral layout. The Frtrl. El. B. (Fretless Electric Bass), Guit. (Guitar), Perc. Org. (Percussion and Organ), Cch. (Cello and Contrabass), El. Pno. (Electric Piano), and Cb. (Contrabass) parts are mostly rests. The D. Set (Drum Set) part features a complex rhythmic pattern with eighth and sixteenth notes, and a triplet of eighth notes. The Org. (Organ) part features a simple rhythmic pattern with eighth and sixteenth notes.

5

Frtrl. El. B.

Guit.

Perc. Org.

Cch.

D. Set

El. Pno.

Cb.

Org.

Frtrl. El. B.

Guit.

Perc. Org.

Cch.

D. Set

El. Pno.

Cb.

Org.

Frtrl. El. B.

Guit.

Perc. Org.

Cch.

D. Set

El. Pno.

Cb.

Org.

The musical score for page 9, system 5, features the following instruments and their parts:

- Frtrl. El. B. (Fretless Electric Bass):** A single whole rest.
- Cb. (Contrabass):** A single whole rest.

Frtrl. El. B.

Guit.

Perc. Org.

Cch.

D. Set

El. Pno.

Cb.

Org.

12

Frtrl. El. B.

Guit.

Perc. Org.

Cch.

D. Set

El. Pno.

Cb.

Org.

The musical score for page 12, system 7, features the following instruments and their parts:

- Frtrl. El. B. (Fretless Electric Bass):** A single whole rest.
- Guit. (Guitar):** A single whole rest.

Frtil. El. B.

Guit.

Perc. Org.

Cch.

D. Set

El. Pno.

Cb.

Org.

The musical score for page 13 features the following instruments and their parts:

- Frtil. El. B. (Fretless Electric Bass):** A single whole rest.

14

Frtrl. El. B.

Guit.

Perc. Org.

Cch.

D. Set

El. Pno.

Cb.

Org.

Frtrl. El. B.

Guit.

Perc. Org.

Cch.

D. Set

El. Pno.

Cb.

Org.

17

Frtl. El. B.

Guit.

Perc. Org.

Cch.

D. Set

El. Pno.

Cb.

Org.

Frtrl. El. B.

Guit.

Perc. Org.

Cch.

D. Set

El. Pno.

Cb.

Org.

19

Frtrl. El. B.

Guit.

Perc. Org.

Cch.

D. Set

El. Pno.

Cb.

Org.

Frtrl. El. B.

Guit.

Perc. Org.

Cch.

D. Set

El. Pno.

Cb.

Org.

23

Frtrl. El. B.

Guit.

Perc. Org.

Cch.

D. Set

El. Pno.

Cb.

Org.

Frtrl. El. B. staff: C2, G1, F#1, E1.

Guit. staff: C2, G1, F#1, E1.

Perc. Org. staff 1: C2, G1, F#1, E1.

Perc. Org. staff 2: C2, G1, F#1, E1.

Cch. staff 1: C2, G1, F#1, E1.

Cch. staff 2: C2, G1, F#1, E1.

D. Set staff: C2, G1, F#1, E1.

El. Pno. staff 1: C2, G1, F#1, E1.

El. Pno. staff 2: C2, G1, F#1, E1.

Cb. staff: C2, G1, F#1, E1.

Org. staff: C2, G1, F#1, E1.

25

Frtl. El. B.

Guit.

Perc. Org.

Cch.

D. Set

El. Pno.

Cb.

Org.

27

Frtrl. El. B.

Guit.

Perc. Org.

Cch.

D. Set

El. Pno.

Cb.

Org.

Frtrl. El. B.

Guit.

Perc. Org.

Cch.

D. Set

El. Pno.

Cb.

Org.

31

Frtrl. El. B.

Guit.

Perc. Org.

Cch.

D. Set

El. Pno.

Cb.

Org.

Frtrl. El. B.

Guit.

Perc. Org.

Cch.

D. Set

El. Pno.

Cb.

Org.

35

Frtrl. El. B.

Guit.

Perc. Org.

Cch.

D. Set

El. Pno.

Cb.

Org.

Frtrl. El. B.

Guit.

Perc. Org.

Cch.

D. Set

El. Pno.

Cb.

Org.

39

Frtl. El. B.

Guit.

Perc. Org.

Cch.

D. Set

El. Pno.

Cb.

Org.

Frtrl. El. B.

Guit.

Perc. Org.

Cch.

D. Set

El. Pno.

Cb.

Org.

Pdf downloaded from www.midicities.com

Frtrl. El. B.

Guit.

Perc. Org.

Cch.

D. Set

El. Pno.

Cb.

Org.

44

Frtrl. El. B.

Guit.

Perc. Org.

Cch.

D. Set

El. Pno.

Cb.

Org.

Frtrl. El. B.

Guit.

Perc. Org.

Cch.

D. Set

El. Pno.

Cb.

Org.

- Guit. (Guitar):** Silent.
- El. Pno. (Electric Piano):** Silent.

46

Frtrl. El. B.

Guit.

Perc. Org.

Cch.

D. Set

El. Pno.

Cb.

Org.

- El. Pno.:** Silent.

Frtrl. El. B.

Guit.

Perc. Org.

Cch.

D. Set

El. Pno.

Cb.

Org.

The musical score for page 47 features the following instruments and parts:

48

Frtrl. El. B.

Guit.

Perc. Org.

Cch.

D. Set

El. Pno.

Cb.

Org.

Frtrl. El. B.

Guit.

Perc. Org.

Cch.

D. Set

El. Pno.

Cb.

Org.

51

Frtrl. El. B.

Guit.

Perc. Org.

Cch.

D. Set

El. Pno.

Cb.

Org.

Frtrl. El. B. staff: Whole note G2, whole note F2.

Guit. staff: Whole note G2, whole note F2.

Perc. Org. staff: Empty.

Cch. staff: Empty.

D. Set staff: Eighth notes, sixteenth notes, triplet of eighth notes.

El. Pno. staff: Eighth notes, sixteenth notes, triplet of eighth notes.

Cb. staff: Whole note G2, whole note F2.

Org. staff: Eighth notes, sixteenth notes, triplet of eighth notes.

52

Frtl. El. B.

Guit.

Perc. Org.

Cch.

D. Set

El. Pno.

Cb.

Org.

53

Frtrl. El. B.

Guit.

Perc. Org.

Cch.

D. Set

El. Pno.

Cb.

Org.

Frtrl. El. B.

Guit.

Perc. Org.

Cch.

D. Set

El. Pno.

Cb.

Org.

Frtrl. El. B.

Guit.

Perc. Org.

Cch.

D. Set

El. Pno.

Cb.

Org.

56

56

Frtl. El. B.

Guit.

Perc. Org.

Cch.

D. Set

El. Pno.

Cb.

Org.

3

Frtrl. El. B.

Guit.

Perc. Org.

Cch.

D. Set

El. Pno.

Cb.

Org.

Pdf downloaded from www.midicities.com

60

Frtl. El. B.

Guit.

Perc. Org.

Cch.

D. Set

El. Pno.

Cb.

Org.

61

Frtrl. El. B.

Guit.

Perc. Org.

Cch.

D. Set

El. Pno.

Cb.

Org.

Frtrl. El. B.

Guit.

Perc. Org.

Cch.

D. Set

El. Pno.

Cb.

Org.

63

Frtl. El. B.

Guit.

Perc. Org.

Cch.

D. Set

El. Pno.

Cb.

Org.

65

Frtrl. El. B.

Guit.

Perc. Org.

Cch.

D. Set

El. Pno.

Cb.

Org.

Frtrl. El. B.

Guit.

Perc. Org.

Cch.

D. Set

El. Pno.

Cb.

Org.

Pdf downloaded from www.midicities.com

69

Frtl. El. B.

Guit.

Perc. Org.

Cch.

D. Set

El. Pno.

Cb.

Org.

70

Frtrl. El. B.

Guit.

Perc. Org.

Cch.

D. Set

El. Pno.

Cb.

Org.

Frtrl. El. B.

Guit.

Perc. Org.

Cch.

D. Set

El. Pno.

Cb.

Org.

74

Frtl. El. B.

Guit.

Perc. Org.

Cch.

D. Set

El. Pno.

Cb.

Org.

- Frtl. El. B.**: Bass clef, quarter note G2, triplet of eighth notes (F#2, E2, D2), quarter note C2, half note B1, quarter note A1.
- Guit.**: Treble clef, whole rest.
- Perc. Org.**: Two staves, treble and bass clefs, with various rests and symbols.
- Cch.**: Two staves, treble and bass clefs, with various notes and rests.
- D. Set**: Drum set symbol, various notes and rests.
- El. Pno.**: Two staves, treble and bass clefs, with whole rests.
- Cb.**: Bass clef, quarter note G2, triplet of eighth notes (F#2, E2, D2), quarter note C2, half note B1, quarter note A1.
- Org.**: Bass clef, various notes and rests.

Frfl. El. B.

Guit.

Perc. Org.

Cch.

D. Set

El. Pno.

Cb.

Org.

75

76

Frtrl. El. B.

Guit.

Perc. Org.

Cch.

D. Set

El. Pno.

Cb.

Org.

Frtrl. El. B. part: Bass clef, key signature of one flat. Notes: 2nd line (half), 4th line (half), 5th line (half), 6th line (half).

Guit. part: Treble clef, key signature of one flat. Note: Whole rest.

Perc. Org. part: Treble clef, key signature of one flat. Note: Whole rest.

Cch. part: Treble and bass clef, key signature of one flat. Notes: Treble: 2nd line (quarter), 4th line (quarter), 5th line (quarter), 6th line (quarter). Bass: 2nd line (quarter), 4th line (quarter), 5th line (quarter), 6th line (quarter).

D. Set part: Percussion clef, key signature of one flat. Notes: 2nd line (quarter), 4th line (quarter), 5th line (quarter), 6th line (quarter).

El. Pno. part: Treble and bass clef, key signature of one flat. Note: Whole rest.

Cb. part: Bass clef, key signature of one flat. Notes: 2nd line (half), 4th line (half), 5th line (half), 6th line (half).

Org. part: Bass clef, key signature of one flat. Notes: 2nd line (half), 4th line (half), 5th line (half), 6th line (half).

Frtrl. El. B.

Guit.

Perc. Org.

Cch.

D. Set

El. Pno.

Cb.

Org.

- Guit. (Guitar):** Has a whole rest.
- Perc. Org. (Percussion Organ):** Has a whole rest.
- El. Pno. (Electric Piano):** Has a whole rest.

78

Fr. El. B.

Guit.

Perc. Org.

Cch.

D. Set

El. Pno.

Cb.

Org.

Frtrl. El. B.

Guit.

Perc. Org.

Cch.

D. Set

El. Pno.

Cb.

Org.

81

81

Frtl. El. B.

Guit.

Perc. Org.

Cch.

D. Set

El. Pno.

Cb.

Org.

- **Frtl. El. B.**: Bass clef, playing a steady quarter-note line in the lower register.
- **Guit.**: Treble clef, playing a single sustained chord in the first measure.
- **Perc. Org.**: Treble clef, playing a single sustained chord in the first measure.
- **Cch.**: Two staves (treble and bass clef). The treble staff has a melodic line with eighth and quarter notes, including some beamed sixteenth notes. The bass staff has a more complex line with eighth notes, some beamed together, and occasional rests.
- **D. Set**: Treble clef, playing a rhythmic pattern of eighth notes with 'x' marks above some notes, indicating a specific sound or effect.
- **El. Pno.**: Treble and bass clef staves, both playing sustained chords.
- **Cb.**: Bass clef, playing a steady quarter-note line in the lower register.
- **Org.**: Bass clef, playing a steady quarter-note line in the lower register.

Frtrl. El. B.

Guit.

Perc. Org.

Cch.

D. Set

El. Pno.

Cb.

Org.

The musical score for page 82 features the following instruments and parts:

- Frtrl. El. B.**: A single bass note in the first measure.
- Guit.**: A single note in the first measure.
- Perc. Org.**: Two staves, each with a single note in the first measure.
- Cch.**: Two staves. The upper staff has a melody starting with a quarter note, followed by a half note, and a whole note. The lower staff has a melody starting with a quarter note, followed by a half note, and a whole note.
- El. Pno.**: Two staves. The upper staff has a melody starting with a quarter note, followed by a half note, and a whole note. The lower staff has a melody starting with a quarter note, followed by a half note, and a whole note.
- Cb.**: A single bass note in the first measure.

83

Frtrl. El. B.

Guit.

Perc. Org.

Cch.

D. Set

El. Pno.

Cb.

Org.

Frtrl. El. B.

Guit.

Perc. Org.

Cch.

D. Set

El. Pno.

Cb.

Org.

86

Frtrl. El. B.

Guit.

Perc. Org.

Cch.

D. Set

El. Pno.

Cb.

Org.

Frtrl. El. B.

Guit.

Perc. Org.

Cch.

D. Set

El. Pno.

Cb.

Org.

88

Frtrl. El. B.

Guit.

Perc. Org.

Cch.

D. Set

El. Pno.

Cb.

Org.

90

Frtrl. El. B.

Guit.

Perc. Org.

Cch.

D. Set

El. Pno.

Cb.

Org.