

♩ = 132

5-str. Electric Bass

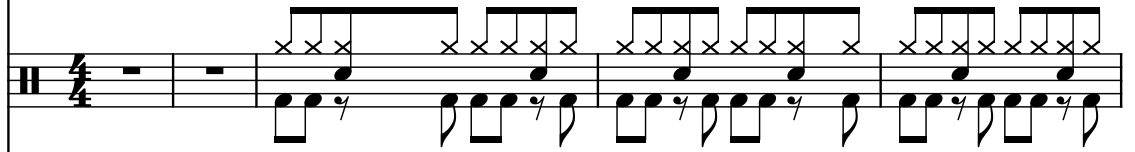

Drumset

Electric Guitar

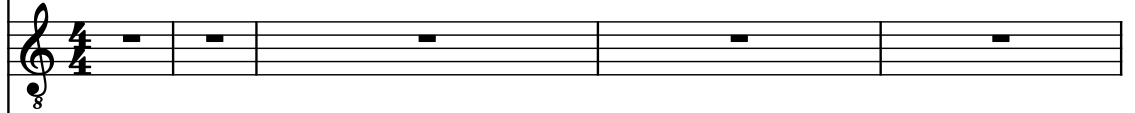

Tenor Saxophone

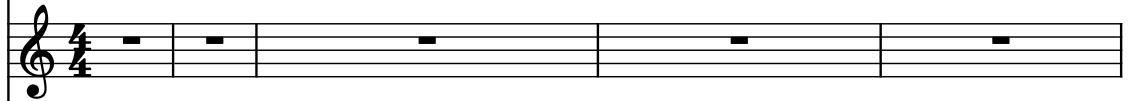

Alto

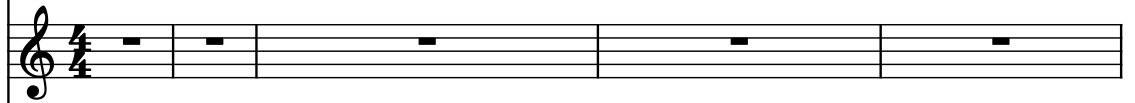

Drumset

Tenor Saxophone

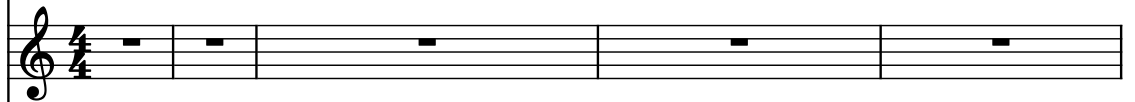

Violoncello

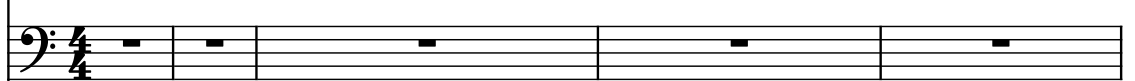

Electric Guitar

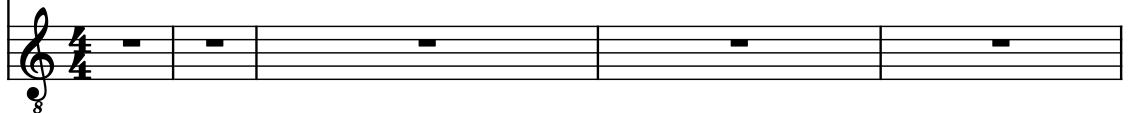

6

El. B.

D. Set

El. Guit.

T. Sax.

A.

D. Set

T. Sax.

Vc.

El. Guit.

8

3

9

El. B.

D. Set

El. Guit.

T. Sax.

A.

D. Set

T. Sax.

Vc.

El. Guit.

11

El. B.

D. Set

El. Guit.

T. Sax.

A.

D. Set

T. Sax.

Vc.

El. Guit.

8

3

14

El. B.

D. Set

El. Guit.

T. Sax.

A.

D. Set

T. Sax.

Vc.

El. Guit.

16

El. B.

D. Set

El. Guit.

T. Sax.

A.

D. Set

T. Sax.

Vc.

El. Guit.

8

18

El. B.

D. Set

El. Guit.

T. Sax.

A.

D. Set

T. Sax.

Vc.

El. Guit.

El. B.

D. Set

El. Guit.

T. Sax.

A.

D. Set

T. Sax.

Vc.

El. Guit.

22

El. B.

D. Set

El. Guit.

T. Sax.

A.

D. Set

T. Sax.

Vc.

El. Guit.

25

El. B.

D. Set

El. Guit.

T. Sax.

A.

D. Set

T. Sax.

Vc.

El. Guit.

27

El. B.

D. Set

El. Guit.

T. Sax.

A.

D. Set

T. Sax.

Vc.

El. Guit.

El. B.

D. Set

El. Guit.

T. Sax.

A.

D. Set

T. Sax.

Vc.

El. Guit.

31

El. B.

D. Set

El. Guit.

T. Sax.

A.

D. Set

T. Sax.

Vc.

El. Guit.

33

El. B.

D. Set

El. Guit.

T. Sax.

A.

D. Set

T. Sax.

Vc.

El. Guit.

35

El. B.

D. Set

El. Guit.

T. Sax.

A.

D. Set

T. Sax.

Vc.

El. Guit.

8

3

38

El. B.

D. Set

El. Guit.

T. Sax.

A.

D. Set

T. Sax.

Vc.

El. Guit.

41

El. B.

D. Set

El. Guit.

T. Sax.

A.

D. Set

T. Sax.

Vc.

El. Guit.

43

El. B.

D. Set

El. Guit.

T. Sax.

A.

D. Set

T. Sax.

Vc.

El. Guit.

8

3

45

El. B.

D. Set

El. Guit.

T. Sax.

A.

D. Set

T. Sax.

Vc.

El. Guit.

47

El. B.

D. Set

El. Guit.

T. Sax.

A.

D. Set

T. Sax.

Vc.

El. Guit.

8

49

El. B.

D. Set

El. Guit.

T. Sax.

A.

D. Set

T. Sax.

Vc.

El. Guit.

51

El. B.

D. Set

El. Guit.

T. Sax.

A.

D. Set

T. Sax.

Vc.

El. Guit.

8

53

El. B.

D. Set

El. Guit.

T. Sax.

A.

D. Set

T. Sax.

Vc.

El. Guit.

55

El. B.

D. Set

El. Guit.

T. Sax.

A.

D. Set

T. Sax.

Vc.

El. Guit.

8

3

58

El. B.

D. Set

El. Guit.

T. Sax.

A.

D. Set

T. Sax.

Vc.

El. Guit.

60

El. B.

D. Set

El. Guit.

T. Sax.

A.

D. Set

T. Sax.

Vc.

El. Guit.

62

El. B.

D. Set

El. Guit.

T. Sax.

A.

D. Set

T. Sax.

Vc.

El. Guit.

64

El. B.

D. Set

El. Guit.

T. Sax.

A.

D. Set

T. Sax.

Vc.

El. Guit.

5

66

El. B.

D. Set

El. Guit.

T. Sax.

A.

D. Set

T. Sax.

Vc.

El. Guit.

8

3

68

El. B.

D. Set

El. Guit.

T. Sax.

A.

D. Set

T. Sax.

Vc.

El. Guit.

70

El. B.

D. Set

El. Guit.

T. Sax.

A.

D. Set

T. Sax.

Vc.

El. Guit.

8

3

72

El. B.

D. Set

El. Guit.

T. Sax.

A.

D. Set

T. Sax.

Vc.

El. Guit.

8

3

74

El. B.

D. Set

El. Guit.

T. Sax.

A.

D. Set

T. Sax.

Vc.

El. Guit.

76

El. B.

D. Set

El. Guit.

T. Sax.

A.

D. Set

T. Sax.

Vc.

El. Guit.

78

El. B.

D. Set

El. Guit.

T. Sax.

A.

D. Set

T. Sax.

Vc.

El. Guit.

80

El. B.

D. Set

El. Guit.

T. Sax.

A.

D. Set

T. Sax.

Vc.

El. Guit.

8

3

3

82

El. B.

D. Set

El. Guit.

T. Sax.

A.

D. Set

T. Sax.

Vc.

El. Guit.

El. B.

D. Set

El. Guit.

T. Sax.

A.

D. Set

T. Sax.

Vc.

El. Guit.

87

El. B.

D. Set

El. Guit.

T. Sax.

A.

D. Set

T. Sax.

Vc.

El. Guit.

8

3

89

El. B.

D. Set

El. Guit.

T. Sax.

A.

D. Set

T. Sax.

Vc.

El. Guit.

91

El. B.

D. Set

El. Guit.

T. Sax.

A.

D. Set

T. Sax.

Vc.

El. Guit.

93

El. B.

D. Set

El. Guit.

T. Sax.

A.

D. Set

T. Sax.

Vc.

El. Guit.

95

El. B.

D. Set

El. Guit.

T. Sax.

A.

D. Set

T. Sax.

Vc.

El. Guit.

97

El. B.

D. Set

El. Guit.

T. Sax.

A.

D. Set

T. Sax.

Vc.

El. Guit.

99

El. B.

D. Set

El. Guit.

T. Sax.

A.

D. Set

T. Sax.

Vc.

El. Guit.

8

101

El. B.

D. Set

El. Guit.

T. Sax.

A.

D. Set

T. Sax.

Vc.

El. Guit.

8

3

103

El. B.

D. Set

El. Guit.

T. Sax.

A.

D. Set

T. Sax.

Vc.

El. Guit.

8

3

7

8

105

El. B.

D. Set

El. Guit.

T. Sax.

A.

D. Set

T. Sax.

Vc.

El. Guit.

107

El. B.

D. Set

El. Guit.

T. Sax.

A.

D. Set

T. Sax.

Vc.

El. Guit.

109

El. B.

D. Set

El. Guit.

T. Sax.

A.

D. Set

T. Sax.

Vc.

El. Guit.

8

3

111

El. B.

D. Set

El. Guit.

T. Sax.

A.

D. Set

T. Sax.

Vc.

El. Guit.

8

3

113

El. B.

D. Set

El. Guit.

T. Sax.

A.

D. Set

T. Sax.

Vc.

El. Guit.

115

El. B.

D. Set

El. Guit.

T. Sax.

A.

D. Set

T. Sax.

Vc.

El. Guit.

117

El. B.

D. Set

El. Guit.

T. Sax.

A.

D. Set

T. Sax.

Vc.

El. Guit.

119

El. B.

D. Set

El. Guit.

T. Sax.

A.

D. Set

T. Sax.

Vc.

El. Guit.

8

3

3

121

El. B.

D. Set

El. Guit.

T. Sax.

A.

D. Set

T. Sax.

Vc.

El. Guit.

8

3

3

124

El. B.

D. Set

El. Guit.

T. Sax.

A.

D. Set

T. Sax.

Vc.

El. Guit.

8

3

3

3

126

El. B.

D. Set

El. Guit.

T. Sax.

A.

D. Set

T. Sax.

Vc.

El. Guit.

128

El. B.

D. Set

El. Guit.

T. Sax.

A.

D. Set

T. Sax.

Vc.

El. Guit.

8

3

3

3

3

3

3

3

3

130

El. B.

D. Set

El. Guit.

T. Sax.

A.

D. Set

T. Sax.

Vc.

El. Guit.

8

3

3

3

132

El. B.

D. Set

El. Guit.

T. Sax.

A.

D. Set

T. Sax.

Vc.

El. Guit.

El. B.

D. Set

El. Guit.

T. Sax.

A.

D. Set

T. Sax.

Vc.

El. Guit.

135

El. B.

D. Set

El. Guit.

T. Sax.

A.

D. Set

T. Sax.

Vc.

El. Guit.

8

3

3

3¹

137

El. B.

D. Set

El. Guit.

T. Sax.

A.

D. Set

T. Sax.

Vc.

El. Guit.

8

3

8

139

El. B.

D. Set

El. Guit.

T. Sax.

A.

D. Set

T. Sax.

Vc.

El. Guit.

8

3

3

El. B.

D. Set

El. Guit.

T. Sax.

A.

D. Set

T. Sax.

Vc.

El. Guit.

143

El. B.

D. Set

El. Guit.

T. Sax.

A.

D. Set

T. Sax.

Vc.

El. Guit.

8

El. B.

D. Set

El. Guit.

T. Sax.

A.

D. Set

T. Sax.

Vc.

El. Guit.

8

8

3

3