

Sine Synthesizer, You're My Everything

Fretless Electric Bass, Fretless Bass

Electric Bass, Fingered Bass

11-string Alto Guitar, Nylon String Guitar

Acoustic Guitar, Steel String Guitar

Bass Guitar, Slap Bass 2

Concert Snare Drum, Reverse Cymbal

Piano, Piano 1

Piano, Piano 2

Drumset, Standard

Acoustic Guitar, Muted Guitar

Electric Guitar, Distortion Guitar

Classical Guitar, Nylon String Guitar

Pdf downloaded from www.midcities.com

Concert Snare Drum, Fl. Key Click

$\text{♩} = 109$

Pdf downloaded from www.midcities.com

Synth.

Frtl. El. B.

El. B.

11-str. A. Guit.

Guit.

B. Guit.

Con. Sn.

Piano accompaniment for the first system. The left hand plays a series of chords in the bass, and the right hand plays a series of chords in the treble. The chords are: C major (C-E-G), D major (D-F-A), E major (E-G-B), F major (F-A-C), G major (G-B-D), A major (A-C-E), B major (B-D-F), and C major (C-E-G). The chords are played in a descending sequence, with the right hand chords starting on the second line of the treble clef and the left hand chords starting on the second space of the bass clef.

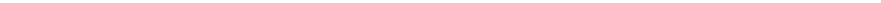
D. Set	
--------	--

Guit.

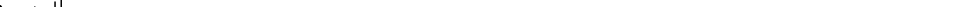

El. Guit.

Guit.

from www.medicities.com

Con. Sn. 

Pdf downloaded from www.midcities.com

6

Synth.

Frtrl. El. B.

El. B.

11-str. A. Guit.

Guit.

B. Guit.

Con. Sn.

Pno.

Pno.

D. Set

Guit.

El. Guit.

Guit.

Con. Sn.

Downloaded from www.musicalities.com

Pdf downloaded from www.midcities.com

Guit. 

Pdf downloaded from www.midcities.com

10 $\text{♩} = 80$

Synth.

Frtl. El. B.

El. B.

11-str. A. Guit.

Guit.

B. Guit.

Con. Sn.

Pno.

Pno.

D. Set

Guit.

El. Guit.

Guit.

11

12

13

14

15

16

17

18

19

20

21

22

23

24

25

26

27

28

29

30

31

32

33

34

35

36

37

38

39

40

41

42

43

44

45

46

47

48

49

50

51

52

53

54

55

56

57

58

59

60

61

62

63

64

65

66

67

68

69

70

71

72

73

74

75

76

77

78

79

80

81

82

83

84

85

86

87

88

89

90

91

92

93

94

95

96

97

98

99

100

10

13

Synth.

Frtrl. El. B.

El. B.

11-str. A. Guit.

Guit.

B. Guit.

Con. Sn.

Pno.

Pno.

D. Set

Guit.

El. Guit.

Guit.

Con. Sn.

Downloaded from www.musicalities.com

15

Synth.

7

Frtrl. El. B.

El. B.

11-str. A. Guit.

Guit.

8

B. Guit.

Con. Sn.

Pno.

Pno.

D. Set

Guit.

8

El. Guit.

Guit.

8

Con. Sn.

8

8

 Pdf downloaded from www.midicities.com

19

Synth.

Frtrl. El. B.

El. B.

11-str. A. Guit.

Guit.

B. Guit.

Con. Sn.

Pno.

Pno.

D. Set

Guit.

El. Guit.

Guit.

Con. Sn.

Downloaded from www.musidicities.com

20

5

Synth.

Frtl. El. B.

El. B.

11-str. A. Guit.

Guit.

B. Guit.

Con. Sn.

Pno.

Pno.

D. Set

Guit.

El. Guit.

Guit.

21

Synth.

Frtl. El. B.

El. B.

11-str. A. Guit.

Guit.

B. Guit.

Con. Sn.

Pno.

Pno.

D. Set

Guit.

El. Guit.

Guit.

Con. Sn.

5

8

8

3

3

8

8

Pdf downloaded from www.midcities.com

23

Synth.

Frtrl. El. B.

El. B.

11-str. A. Guit.

Guit.

B. Guit.

Con. Sn.

Pno.

Pno.

D. Set

Guit.

El. Guit.

Guit.

Con Sn

Pdf downloaded from www.midcities.com

26

Synth.

Frtrl. El. B.

El. B.

11-str. A. Guit.

Guit.

B. Guit.

Con. Sn.

Pno.

Pno.

D. Set

Guit.

El. Guit.

Guit.

Downloaded from www.midiarchives.com

20

Synth.

Frtl. El. B.

El. B.

11-str. A. Guit.

Guit.

B. Guit.

Con. Sn.

Pno.

Pno.

D. Set

Guit.

El. Guit.

Guit.

Downloaded from www.mididicties.com

28

Synth.

Frtl. El. B.

El. B.

11-str. A. Guit.

Guit.

B. Guit.

Con. Sn.

Pno.

Pno.

D. Set

Guit.

El. Guit.

Guit.

Con. Sn.

Guit. 

Pdf downloaded from www.midicities.com

 Pdf downloaded from www.midcities.com

32

33

Synth.

Frtl. El. B.

El. B.

11-str. A. Guit.

Guit.

B. Guit.

Con. Sn.

Pno.

Pno.

D. Set

Guit.

El. Guit.

Guit.

Con. Sn.

34

Synth.

Frtl. El. B.

El. B.

11-str. A. Guit.

Guit.

B. Guit.

Con. Sn.

Pno.

Pno.

D. Set

Guit.

El. Guit.

Guit.

Con. Sn.

3

3

35

Synth.

Frtl. El. B.

El. B.

11-str. A. Guit.

Guit.

B. Guit.

Con. Sn.

Pno.

Pno.

D. Set

Guit.

El. Guit.

Guit.

Con. Sn.

36

Synth.

Frtl. El. B.

El. B.

11-str. A. Guit.

Guit.

B. Guit.

Con. Sn.

Pno.

Pno.

D. Set

Guit.

El. Guit.

Guit.

Con. Sn.

8

8

8

37

Synth.

Frtl. El. B.

El. B.

11-str. A. Guit.

Guit.

B. Guit.

Con. Sn.

Pno.

Pno.

D. Set

Guit.

El. Guit.

Guit.

38

39

40

38

Synth.

Frtl. El. B.

El. B.

11-str. A. Guit.

Guit.

B. Guit.

Con. Sn.

Pno.

Pno.

D. Set

Guit.

El. Guit.

Guit.

39

40

41

40

Synth.

Frtl. El. B.

El. B.

11-str. A. Guit.

Guit.

B. Guit.

Con. Sn.

Pno.

Pno.

D. Set

Guit.

El. Guit.

Guit.

Con. Sn.

8

8

8

8

Pdf downloaded from www.midcities.com

42

Synth.

Frtrl. El. B.

El. B.

11-str. A. Guit.

Guit.

B. Guit.

Con. Sn.

Pno.

Pno.

D. Set

Guit.

El. Guit.

Guit.

3

Guit. 

45

Synth.

Frtrl. El. B.

El. B.

11-str. A. Guit.

Guit.

B. Guit.

Con. Sn.

Pno.

Pno.

D. Set

Guit.

El. Guit.

Guit.

Con. Sn.

Pdf downloaded from www.midicities.com.

47

Synth.

Frtrl. El. B.

El. B.

11-str. A. Guit.

Guit.

B. Guit.

Con. Sn.

Pno.

Pno.

D. Set

Guit.

El. Guit.

Guit.

Con. Sn.

Downloaded from www.musicalities.com

48

Synth.

Frtl. El. B.

El. B.

11-str. A. Guit.

Guit.

B. Guit.

Con. Sn.

Pno.

Pno.

D. Set

Guit.

El. Guit.

Guit.

Con. Sn.

49

Synth.

Frtl. El. B.

El. B.

11-str. A. Guit.

Guit.

B. Guit.

Con. Sn.

Pno.

Pno.

D. Set

Guit.

El. Guit.

Guit.

Con. Sn.

50

Synth.

Frtl. El. B.

El. B.

11-str. A. Guit.

Guit.

B. Guit.

Con. Sn.

Pno.

Pno.

D. Set

Guit.

El. Guit.

Guit.

Con. Sn.

The musical score for page 50 is written for a large ensemble. The instruments and their parts are as follows:

- Pno.**: A grand staff (treble and bass clefs) with a key signature of three sharps. It contains a half note, followed by a quarter note, and then a quarter rest.
- Pno.**: A grand staff (treble and bass clefs) with a key signature of three sharps. It contains a half note, followed by a quarter note, and then a quarter rest.

51

Synth.

Frtl. El. B.

El. B.

11-str. A. Guit.

Guit.

B. Guit.

Con. Sn.

Pno.

Pno.

D. Set

Guit.

El. Guit.

Guit.

Con Sn

51

Synth.

Frtl. El. B.

El. B.

11-str. A. Guit.

Guit.

B. Guit.

Con. Sn.

Pno.

Pno.

D. Set

Guit.

El. Guit.

Guit.

Con Sn

52

Synth.

Frtl. El. B.

El. B.

11-str. A. Guit.

Guit.

B. Guit.

Con. Sn.

Pno.

Pno.

D. Set

Guit.

El. Guit.

Guit.

5

5

53

Synth.

Frtl. El. B.

El. B.

11-str. A. Guit.

Guit.

B. Guit.

Con. Sn.

Pno.

Pno.

D. Set

Guit.

El. Guit.

Guit.

Downloaded from www.musicnotes.com

54

Synth.

Frtl. El. B.

El. B.

11-str. A. Guit.

Guit.

B. Guit.

Con. Sn.

Pno.

Pno.

D. Set

Guit.

El. Guit.

Guit.

55

Pdf downloaded from www.midcities.com

57

57

Synth.

Frtrl. El. B.

El. B.

11-str. A. Guit.

Guit.

B. Guit.

Con. Sn.

Pno.

Pno.

D. Set

Guit.

El. Guit.

Guit.

Con. Sn.

Downloaded from www.musicalities.com

Pdf downloaded from www.midcities.com

59

Synth.

Frtl. El. B.

El. B.

11-str. A. Guit.

Guit.

B. Guit.

Con. Sn.

Pno.

Pno.

D. Set

Guit.

El. Guit.

Guit.

60

Synth.

Frtl. El. B.

El. B.

11-str. A. Guit.

Guit.

B. Guit.

Con. Sn.

Pno.

Pno.

D. Set

Guit.

El. Guit.

Guit.

Con. Sn.

61

Synth.

Frtl. El. B.

El. B.

11-str. A. Guit.

Guit.

B. Guit.

Con. Sn.

Pno.

Pno.

D. Set

Guit.

El. Guit.

Guit.

Downloaded from www.musiccity.com

62

Synth.

Frtl. El. B.

El. B.

11-str. A. Guit.

Guit.

B. Guit.

Con. Sn.

Pno.

Pno.

D. Set

Guit.

El. Guit.

Guit.

63

63 Synth.

Frfl. El. B.

El. B.

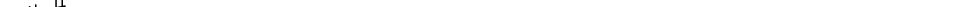

11-str. A. Guit.

Guit.

B. Guit.

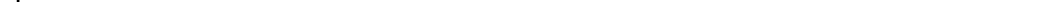
Con. Sn.	
----------	--

D. Set

[illegible][illegible]

Guit.

from www.multiplicities.com

Con Sn

Pdf downloaded from www.midicities.com

65

Synth.

Frtl. El. B.

El. B.

11-str. A. Guit.

Guit.

B. Guit.

Con. Sn.

Pno.

Pno.

D. Set

Guit.

El. Guit.

Guit.

Con. Sn.

8

8

8

8

Pdf downloaded from www.midcities.com

67

Synth.

Frtrl. El. B.

El. B.

11-str. A. Guit.

Guit.

B. Guit.

Con. Sn.

Pno.

Pno.

D. Set

Guit.

El. Guit.

Guit.

Con. Sn.

Downloaded from www.musicalities.com

Pdf downloaded from www.midcities.com

Guit. 

Pdf downloaded from www.midcities.com

Pdf downloaded from www.midcities.com

71

Synth.

Frtl. El. B.

El. B.

11-str. A. Guit.

Guit.

B. Guit.

Con. Sn.

Pno.

Pno.

D. Set

Guit.

El. Guit.

Guit.

Con Sn

Pdf downloaded from www.midcities.com

73

Synth.

Frtl. El. B.

El. B.

11-str. A. Guit.

Guit.

B. Guit.

Con. Sn.

Pno.

Pno.

D. Set

Guit.

El. Guit.

Guit.

Con. Sn.

Downloaded from www.musicalities.com

76

Synth.

Frtrl. El. B.

El. B.

11-str. A. Guit.

Guit.

B. Guit.

Con. Sn.

Pno.

Pno.

D. Set

Guit.

El. Guit.

Guit.

Con. Sn.

Pdf downloaded from www.midcities.com

78

Synth.

Frtrl. El. B.

El. B.

11-str. A. Guit.

Guit.

B. Guit.

Con. Sn.

Pno.

Pno.

D. Set

Guit.

El. Guit.

Guit.

Con. Sn.

Downloaded from www.musicalities.com

Pdf downloaded from www.midicities.com

80

Synth.

Frtrl. El. B.

El. B.

11-str. A. Guit.

Guit.

B. Guit.

Con. Sn.

Pno.

Pno.

D. Set

Guit.

El. Guit.

Guit.

Con. Sn.

Pdf downloaded from www.midcities.com

82

Synth.

Frtrl. El. B.

El. B.

11-str. A. Guit.

Guit.

B. Guit.

Con. Sn.

Pno.

Pno.

D. Set

Guit.

El. Guit.

Guit.

Con. Sn.

Downloaded from www.musicalcities.com

Pdf downloaded from www.midcities.com

84

Synth.

Frtrl. El. B.

El. B.

11-str. A. Guit.

Guit.

B. Guit.

Con. Sn.

Pno.

Pno.

D. Set

Guit.

El. Guit.

Guit.

5

75

Downloaded from www.musicality.com

Pdf downloaded from www.midcities.com

86

Synth.

Frtl. El. B.

El. B.

11-str. A. Guit.

Guit.

B. Guit.

Con. Sn.

Pno.

Pno.

D. Set

Guit.

El. Guit.

Guit.

Con. Sn.

Downloaded from www.musicalities.com

88

88

Synth.

Frtl. El. B.

El. B.

11-str. A. Guit.

Guit.

B. Guit.

Con. Sn.

Pno.

Pno.

D. Set

Guit.

El. Guit.

Guit.

Con. Sn.

Downloaded from www.musicalities.com

Pdf downloaded from www.midicities.com

90

Synth.

Frtrl. El. B.

El. B.

11-str. A. Guit.

Guit.

B. Guit.

Con. Sn.

Pno.

Pno.

D. Set

Guit.

El. Guit.

Guit.

Pdf downloaded from www.midicityes.com

92

Synth.

Frtl. El. B.

El. B.

11-str. A. Guit.

Guit.

B. Guit.

Con. Sn.

Pno.

Pno.

D. Set

Guit.

El. Guit.

Guit.

Downloaded from www.midiarchives.com

93

Synth.

Frtl. El. B.

El. B.

11-str. A. Guit.

Guit.

B. Guit.

Con. Sn.

Pno.

Pno.

D. Set

Guit.

El. Guit.

Guit.

94

Synth.

Frtl. El. B.

El. B.

11-str. A. Guit.

Guit.

B. Guit.

Con. Sn.

Pno.

Pno.

D. Set

Guit.

El. Guit.

Guit.

95

Synth.

Frtl. El. B.

El. B.

11-str. A. Guit.

Guit.

B. Guit.

Con. Sn.

Pno.

Pno.

D. Set

Guit.

El. Guit.

Guit.

Con Sn

Red text at bottom: Pdf downloaded from www.musicalities.com

Pdf downloaded from www.midcities.com

97

Synth.

Frtl. El. B.

El. B.

11-str. A. Guit.

Guit.

B. Guit.

Con. Sn.

Pno.

Pno.

D. Set

Guit.

El. Guit.

Guit.

Con. Sn.

98

Synth.

Frtrl. El. B.

El. B.

11-str. A. Guit.

Guit.

B. Guit.

Con. Sn.

Pno.

Pno.

D. Set

Guit.

El. Guit.

Guit.

Con. Sn.

Downloaded from www.musicalities.com

Pdf downloaded from www.midcities.com

100

Synth.

Frtl. El. B.

El. B.

11-str. A. Guit.

Guit.

B. Guit.

Con. Sn.

Pno.

Pno.

D. Set

Guit.

El. Guit.

Guit.

Con. Sn.

100

101

102

103

101

Synth.

Frtl. El. B.

El. B.

11-str. A. Guit.

Guit.

B. Guit.

Con. Sn.

Pno.

Pno.

D. Set

Guit.

El. Guit.

Guit.

101

102

102

Synth.

Frtl. El. B.

El. B.

11-str. A. Guit.

Guit.

B. Guit.

Con. Sn.

Pno.

Pno.

D. Set

Guit.

El. Guit.

Guit.

Pdf downloaded from www.midcities.com

104

Synth.

Frtl. El. B.

El. B.

11-str. A. Guit.

Guit.

B. Guit.

Con. Sn.

Pno.

Pno.

D. Set

Guit.

El. Guit.

Guit.

Con. Sn.

Pdf downloaded from www.midcities.com

106

Synth.

Frtl. El. B.

El. B.

11-str. A. Guit.

Guit.

B. Guit.

Con. Sn.

Pno.

Pno.

79 78 77 76 75 74 73 72 71 70 69 68 67 66

3

Pdf downloaded from www.midicities.com

109

Synth.

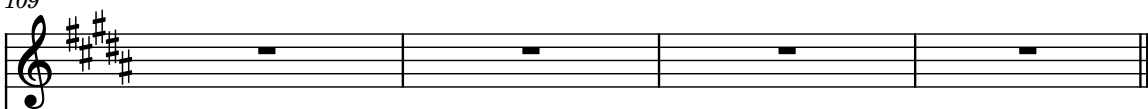

Frtl. El. B.

El. B.

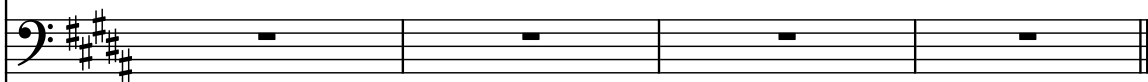

11-str. A. Guit.

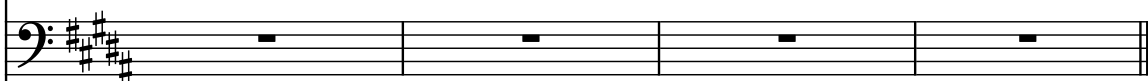

Guit.

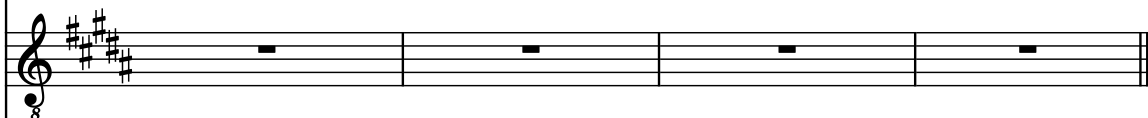

B. Guit.

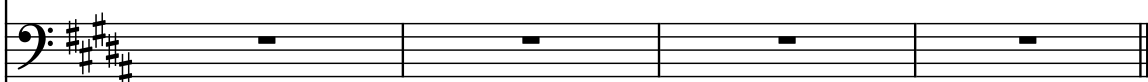

Con. Sn.

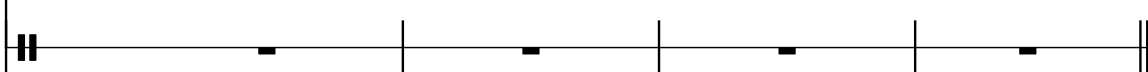

Pno.

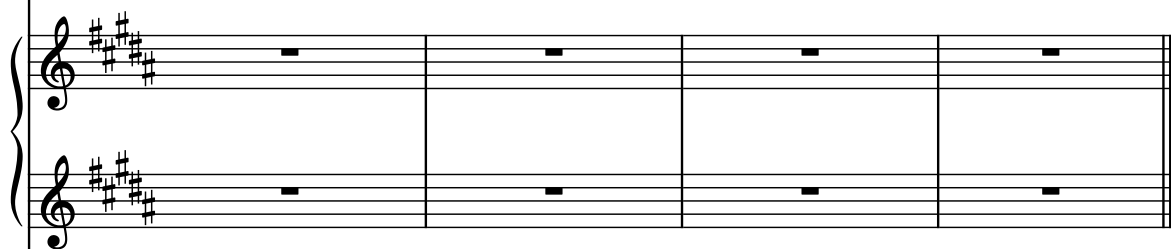

Pno.

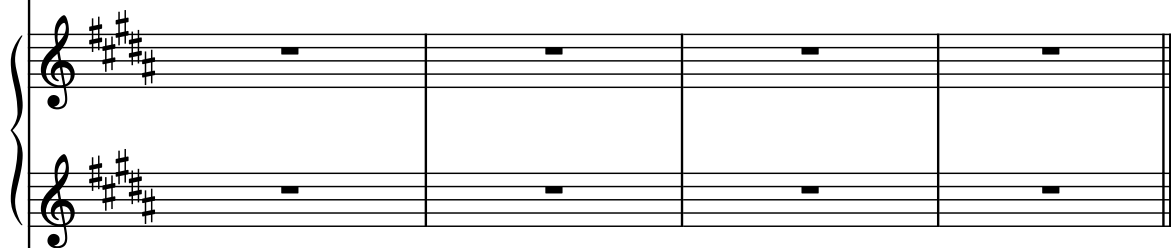

D. Set

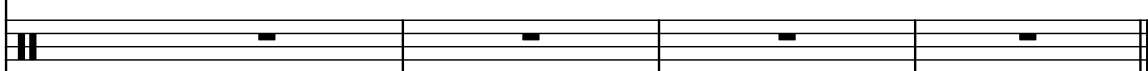

Guit.

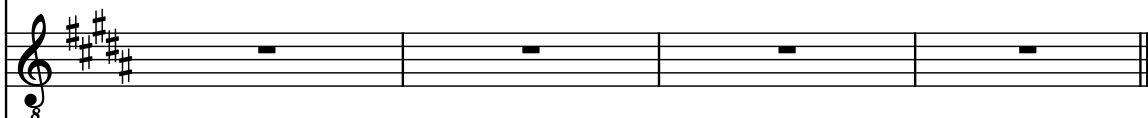

El. Guit.

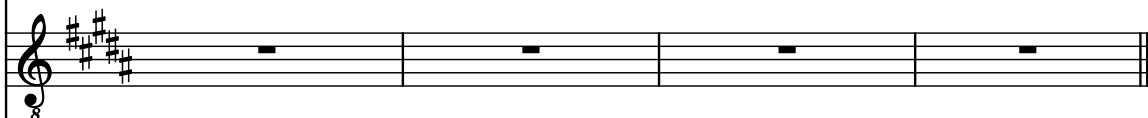

Guit.

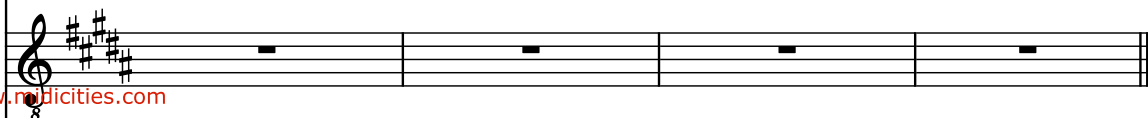

Con. Sn.

