

♩ = 118

Bass Guitar, PckBass1

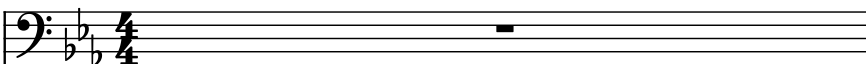

Celesta, Celesta

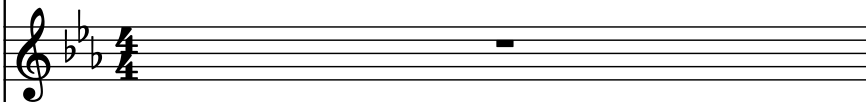

Electric Piano, Fender Rhodes (Rhodx)

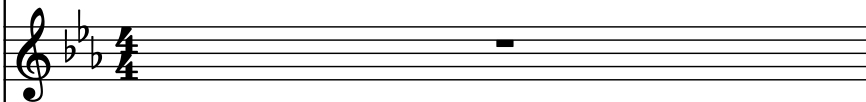

Violins, Strings1

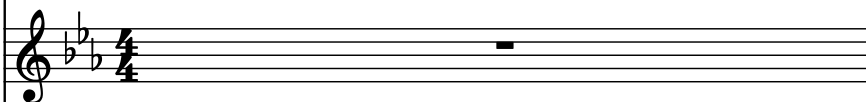

Horn in C alto, Le French Horn

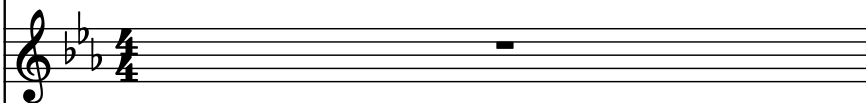

Piano, WX Grand Piano

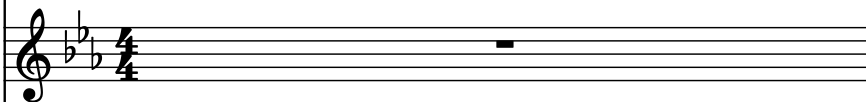

Drumset, DK STAND1 (Drums)

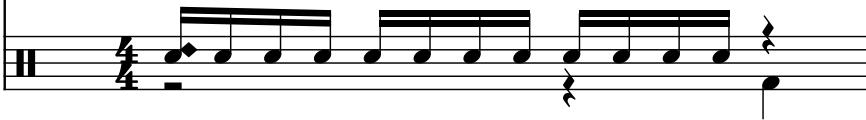

B. Guit.

Cel.

El. Pno.

Vlins.

C Hn.

Pno.

D. Set

B. Guit.

Cel.

El. Pno.

Vlns.

C Hn.

Pno.

D. Set

Pdf downloaded from www.midicities.com

11

B. Guit.

Cel.

El. Pno.

Vlns.

C Hn.

Pno.

D. Set

B. Guit.

Cel.

El. Pno.

Vlms.

C Hn.

Pno.

D. Set

16

B. Guit.

Cel.

El. Pno.

Vlns.

C Hn.

Pno.

D. Set

18

B. Guit.

Cel.

El. Pno.

Vlins.

C Hn.

Pno.

D. Set

20

20

B. Guit.

Cel.

El. Pno.

Vlins.

C Hn.

Pno.

D. Set

B. Guit.

Cel.

El. Pno.

Vlms.

C Hn.

Pno.

D. Set

27

B. Guit.

Cel.

El. Pno.

Vlns.

C Hn.

Pno.

D. Set

B. Guit.

Cel.

El. Pno.

Vlns.

C Hn.

Pno.

D. Set

7

33

B. Guit.

Cel.

El. Pno.

Vlins.

C Hn.

Pno.

D. Set

33

B. Guit.

Cel.

El. Pno.

Vlns.

C Hn.

Pno.

D. Set

40

B. Guit.

Cel.

El. Pno.

Vlms.

C Hn.

Pno.

D. Set

B. Guit.

Cel.

El. Pno.

Vlns.

C Hn.

Pno.

D. Set

44

B. Guit.

Cel.

El. Pno.

Vlns.

C Hn.

Pno.

D. Set

47

B. Guit.

Cel.

El. Pno.

Vlins.

C Hn.

Pno.

D. Set

3

49

B. Guit.

Cel.

El. Pno.

Vlins.

C Hn.

Pno.

D. Set

49

B. Guit.

Cel.

El. Pno.

Vlns.

C Hn.

Pno.

D. Set

56

B. Guit.

Cel.

El. Pno.

Vlns.

C Hn.

Pno.

D. Set

58

58

B. Guit.

Cel.

El. Pno.

Vlns.

C Hn.

Pno.

D. Set

61

61

B. Guit.

Cel.

El. Pno.

Vlins.

C Hn.

Pno.

D. Set

63

B. Guit.

Cel.

El. Pno.

Vlins.

C Hn.

Pno.

D. Set

65

65

B. Guit.

Cel.

El. Pno.

Vlns.

C Hn.

Pno.

D. Set

B. Guit.

Cel.

El. Pno.

Vlns.

C Hn.

Pno.

D. Set

68