

♩ = 140

Brass Synthesizer, Lead

Brass Synthesizer, Lead Delay1

Brass Synthesizer, Lead Delay2

Brass Synthesizer, Lead Delay3

Violas, Lead 2

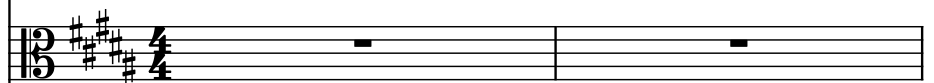

Square Synthesizer, Plucks

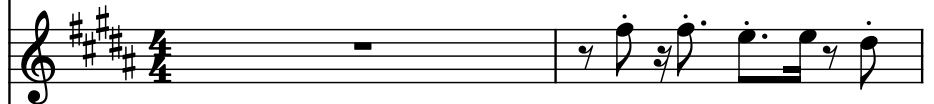

Square Synthesizer, Plucks Delay1

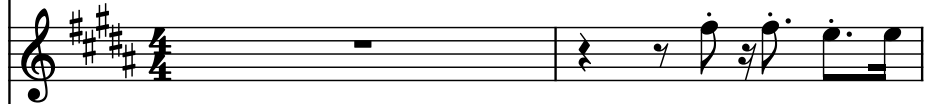

Square Synthesizer, Plucks Delay2

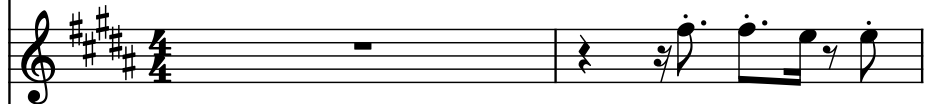

Square Synthesizer, Plucks Delay3

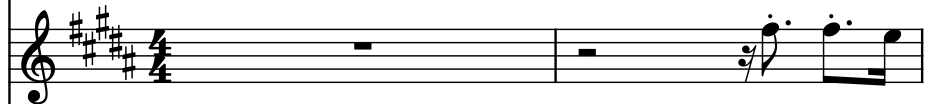

Pad Synthesizer, Bass Pad

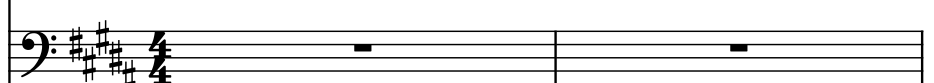

Strings, Strings

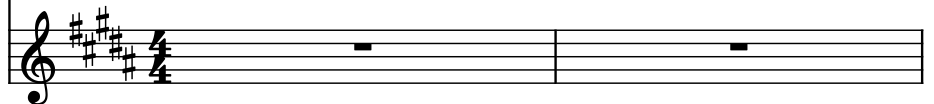

3

Synth. 

Synth. 

Synth. 

Synth. 

Vlas. 

Synth. 

Synth. 

Synth. 

Synth. 

Synth. 

Synth. 

St. 

6

Synth.

Synth.

Synth.

Synth.

Vlas.

Synth.

Synth.

Synth.

Synth.

Synth.

St.

9

Synth.

Synth.

Synth.

Synth.

Vlas.

Synth.

Synth.

Synth.

Synth.

Synth.

St.

11

- Synth. (Bass clef): Active melodic line with eighth and sixteenth notes.
- Synth. (Bass clef): Active melodic line with eighth and sixteenth notes.
- Synth. (Bass clef): Active melodic line with eighth and sixteenth notes.
- Synth. (Bass clef): Active melodic line with eighth and sixteenth notes.
- Vlas. (Bass clef): Rests in both measures.

- Synth. (Treble clef): Rests in both measures.
- Synth. (Treble clef): Rests in both measures.
- Synth. (Treble clef): Rests in both measures.
- Synth. (Treble clef): Rests in both measures.
- Synth. (Bass clef): Active melodic line with eighth and sixteenth notes.
- St. (Treble clef): Active melodic line with eighth and sixteenth notes.

13

Musical score for page 13, featuring multiple Synth tracks, a Vlas track, and a St. track. The score is written in 13/8 time and the key of D major (indicated by four sharps: F#, C#, G#, D#).

The tracks are:

- Synth. (Bass clef): Four tracks with active melodic and harmonic lines.
- Vlas. (Bass clef): One track with a whole rest in the first measure and a whole note in the second measure.
- Synth. (Treble clef): Four tracks with whole rests in both measures.
- Synth. (Bass clef): One track with a whole note in the first measure and a half note in the second measure.
- St. (Treble clef): One track with a whole note in the first measure and a half note in the second measure.

15

Synth. 

Synth. 

Synth. 

Synth. 

Vlas. 

Synth. 

Synth. 

Synth. 

Synth. 

Synth. 

St. 

17

Synth. *Bass clef, 4 sharps*

Synth. *Bass clef, 4 sharps*

Synth. *Bass clef, 4 sharps*

Synth. *Bass clef, 4 sharps*

Vlas. *12/8 time, 4 sharps*

Synth. *Treble clef, 4 sharps*

Synth. *Treble clef, 4 sharps*

Synth. *Treble clef, 4 sharps*

Synth. *Treble clef, 4 sharps*

Synth. *Bass clef, 4 sharps*

St. *Treble clef, 4 sharps*

19

21

23

23

Synth. 

Synth. 

Synth. 

Synth. 

Vlas. 

Synth. 

Synth. 

Synth. 

Synth. 

Synth. 

St. 

25

Synth.

Synth.

Synth.

Synth.

Vlas.

Synth.

Synth.

Synth.

Synth.

Synth.

St.

27

Synth. (Bass Clef): Measures 27-28. The part consists of a series of eighth and sixteenth notes, often beamed together, with many notes having a dot above them, suggesting a dotted rhythm. The melody is active and rhythmic.

Vlas. (Bass Clef): Measures 27-28. The part consists of a series of eighth and sixteenth notes, often beamed together, with many notes having a dot above them, suggesting a dotted rhythm. The melody is active and rhythmic.

Synth. (Treble Clef): Measures 27-28. The part consists of a series of eighth and sixteenth notes, often beamed together, with many notes having a dot above them, suggesting a dotted rhythm. The melody is active and rhythmic.

St. (Treble Clef): Measures 27-28. The part consists of a series of eighth and sixteenth notes, often beamed together, with many notes having a dot above them, suggesting a dotted rhythm. The melody is active and rhythmic.

29

Synth.

Synth.

Synth.

Synth.

Vlas.

Synth.

Synth.

Synth.

Synth.

Synth.

St.

31

The staves are labeled as follows:

- Synth. (Staff 1)
- Synth. (Staff 2)
- Synth. (Staff 3)
- Synth. (Staff 4)
- Vlas. (Staff 5)
- Synth. (Staff 6)
- Synth. (Staff 7)
- Synth. (Staff 8)
- Synth. (Staff 9)
- St. (Staff 10)

33

Synth.

Synth.

Synth.

Synth.

Vlas.

Synth.

Synth.

Synth.

Synth.

Synth.

St.

35

The staves are labeled as follows:

- Synth. (Staff 1)
- Synth. (Staff 2)
- Synth. (Staff 3)
- Synth. (Staff 4)
- Vlas. (Staff 5)
- Synth. (Staff 6)
- Synth. (Staff 7)
- Synth. (Staff 8)
- Synth. (Staff 9)
- Synth. (Staff 10)
- St. (Staff 11)

37

Synth.

Synth.

Synth.

Synth.

Vlas.

Synth.

Synth.

Synth.

Synth.

Synth.

St.

39

The Synth parts (Staves 1-9) are primarily composed of eighth and sixteenth notes, often beamed together, with some rests. The Vlas part (Staff 5) features a mix of eighth and sixteenth notes. The Synth parts (Staves 10-11) are mostly rests, with some notes in the final measure.