

♩ = 120

Tenor Saxophone, Vocals

Saw Synthesizer, Vocals

Baritone Saxophone, Bg Vocals

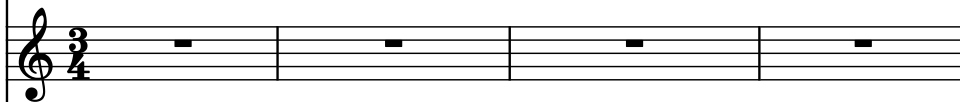

Effect Synthesizer, Bg Vocals 2

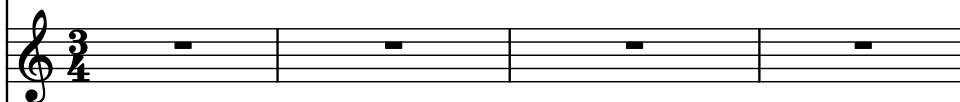

Electric Guitar, Guitar

Electric Guitar, Guitar

Drumset, By Stellar Ice

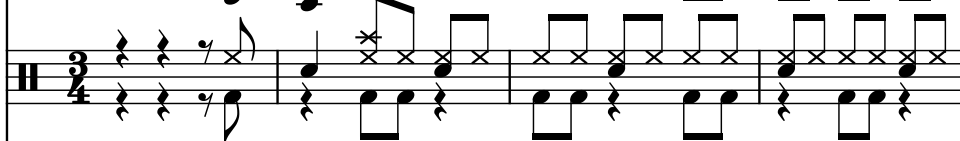

Bass Guitar, Bass

Fretless Electric Bass, Bass

5

T. Sax.

Synth.

Bar. Sax.

Synth.

El. Guit.

El. Guit.

D. Set

B. Guit.

Frtl. El. B.

10

10

T. Sax.

Synth.

Bar. Sax.

Synth.

El. Guit.

El. Guit.

D. Set

B. Guit.

Frtl. El. B.

14

T. Sax.

Synth.

Bar. Sax.

Synth.

El. Guit.

El. Guit.

D. Set

B. Guit.

Frtl. El. B.

18

16

T. Sax.

Synth.

Bar. Sax.

Synth.

El. Guit.

El. Guit.

D. Set

B. Guit.

Frtl. El. B.

22

T. Sax.

Synth.

Bar. Sax.

Synth.

El. Guit.

El. Guit.

D. Set

B. Guit.

Frtl. El. B.

8

8

26

T. Sax.

Synth.

Bar. Sax.

Synth.

El. Guit.

El. Guit.

D. Set

B. Guit.

Frtl. El. B.

8

8

30

T. Sax.

Synth.

Bar. Sax.

Synth.

El. Guit.

El. Guit.

D. Set

B. Guit.

Frtl. El. B.

35

T. Sax.

Synth.

Bar. Sax.

Synth.

El. Guit.

El. Guit.

D. Set

B. Guit.

Frtl. El. B.

40

T. Sax.

Synth.

Bar. Sax.

Synth.

El. Guit.

El. Guit.

D. Set

B. Guit.

Frtl. El. B.

44

T. Sax.

Synth.

Bar. Sax.

Synth.

El. Guit.

El. Guit.

D. Set

B. Guit.

Frtl. El. B.

48

T. Sax.

Synth.

Bar. Sax.

Synth.

El. Guit.

El. Guit.

D. Set

B. Guit.

Frtl. El. B.

8

52

- T. Sax.
- Synth.
- Bar. Sax.
- Synth.
- El. Guit.
- El. Guit.
- D. Set
- B. Guit.
- Frtl. El. B.

56

T. Sax.

Synth.

Bar. Sax.

Synth.

El. Guit.

El. Guit.

D. Set

B. Guit.

Frtl. El. B.

60

T. Sax.

Synth.

Bar. Sax.

Synth.

El. Guit.

El. Guit.

D. Set

B. Guit.

Frtl. El. B.

64

T. Sax.

Synth.

Bar. Sax.

Synth.

El. Guit.

El. Guit.

D. Set

B. Guit.

Frtl. El. B.

68

T. Sax.

Synth.

Bar. Sax.

Synth.

El. Guit.

El. Guit.

D. Set

B. Guit.

Frtrl. El. B.

72

T. Sax.

Synth.

Bar. Sax.

Synth.

El. Guit.

El. Guit.

D. Set

B. Guit.

Frtl. El. B.

77

T. Sax.

Synth.

Bar. Sax.

Synth.

El. Guit.

El. Guit.

D. Set

B. Guit.

Frtl. El. B.

81

T. Sax.

Synth.

Bar. Sax.

Synth.

El. Guit.

El. Guit.

D. Set

B. Guit.

Frtl. El. B.

- Measure 81:** T. Sax. (F4, G4, A4, B4), Synth. (F4, G4, A4, B4), Bar. Sax. (F#4, G4, A4, B4), Synth. (rest), El. Guit. (F4, G4, A4, B4), El. Guit. (F4, G4, A4, B4), D. Set (F4, G4, A4, B4), B. Guit. (F4, G4, A4, B4), Frtl. El. B. (F4, G4, A4, B4).
- Measure 82:** T. Sax. (F#4, G4, A4, B4), Synth. (F4, G4, A4, B4), Bar. Sax. (F#4, G4, A4, B4), Synth. (rest), El. Guit. (F4, G4, A4, B4), El. Guit. (F4, G4, A4, B4), D. Set (F4, G4, A4, B4), B. Guit. (F4, G4, A4, B4), Frtl. El. B. (F4, G4, A4, B4).
- Measure 83:** T. Sax. (F4, G4, A4, B4), Synth. (F4, G4, A4, B4), Bar. Sax. (F4, G4, A4, B4), Synth. (rest), El. Guit. (F4, G4, A4, B4), El. Guit. (F4, G4, A4, B4), D. Set (F4, G4, A4, B4), B. Guit. (F4, G4, A4, B4), Frtl. El. B. (F4, G4, A4, B4).
- Measure 84:** T. Sax. (F4, G4, A4, B4), Synth. (F4, G4, A4, B4), Bar. Sax. (F4, G4, A4, B4), Synth. (rest), El. Guit. (F4, G4, A4, B4), El. Guit. (F4, G4, A4, B4), D. Set (F4, G4, A4, B4), B. Guit. (F4, G4, A4, B4), Frtl. El. B. (F4, G4, A4, B4).

85

T. Sax.

Synth.

Bar. Sax.

Synth.

El. Guit.

El. Guit.

D. Set

B. Guit.

Frtl. El. B.

89

- T. Sax.
- Synth.
- Bar. Sax.
- Synth.
- El. Guit.
- El. Guit.
- D. Set
- B. Guit.
- Frtl. El. B.

93

93

T. Sax.

Synth.

Bar. Sax.

Synth.

El. Guit.

El. Guit.

D. Set

B. Guit.

Frtl. El. B.

97

T. Sax.

Synth.

Bar. Sax.

Synth.

El. Guit.

El. Guit.

D. Set

B. Guit.

Frtl. El. B.

101

T. Sax.

Synth.

Bar. Sax.

Synth.

El. Guit.

El. Guit.

D. Set

B. Guit.

Frtl. El. B.

105

T. Sax.

Synth.

Bar. Sax.

Synth.

El. Guit.

El. Guit.

D. Set

B. Guit.

Frtl. El. B.

108

112

T. Sax.

Synth.

Bar. Sax.

Synth.

El. Guit.

El. Guit.

D. Set

B. Guit.

Frtl. El. B.

116

T. Sax.

Synth.

Bar. Sax.

Synth.

El. Guit.

El. Guit.

D. Set

B. Guit.

Frtl. El. B.

120

T. Sax.

Synth.

Bar. Sax.

Synth.

El. Guit.

El. Guit.

D. Set

B. Guit.

Frtl. El. B.

124

T. Sax.

Synth.

Bar. Sax.

Synth.

El. Guit.

El. Guit.

D. Set

B. Guit.

Frtl. El. B.

128

T. Sax.

Synth.

Bar. Sax.

Synth.

El. Guit.

El. Guit.

D. Set

B. Guit.

Frtl. El. B.

134

T. Sax.

Synth.

Bar. Sax.

Synth.

El. Guit.

El. Guit.

D. Set

B. Guit.

Frtl. El. B.