

♩ = 104

Fretless Electric Bass

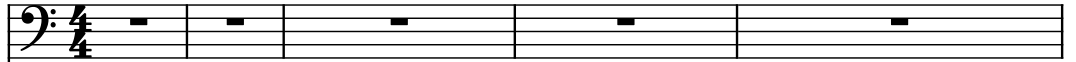

Bass Guitar

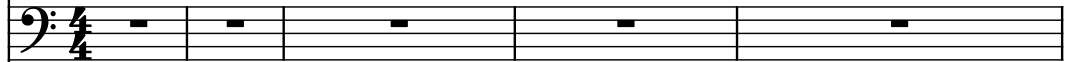

Pan Flute

Voice

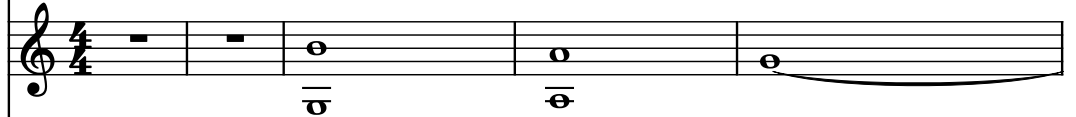

String Synthesizer

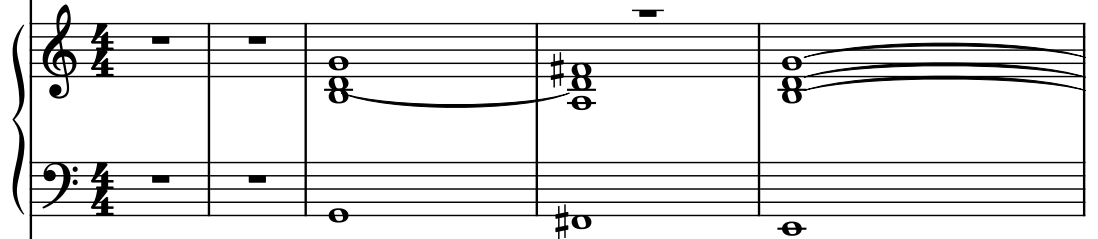

Strings

Pad Synthesizer

Effect Synthesizer

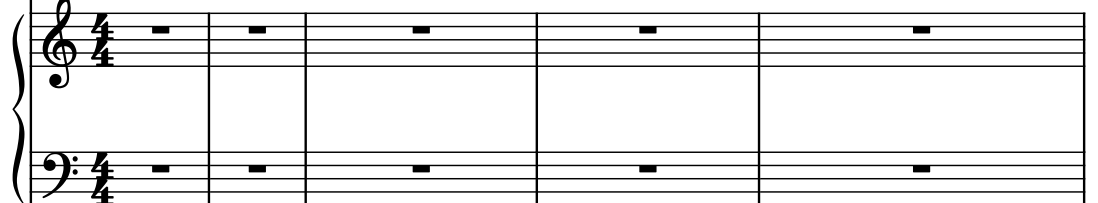

Drumset

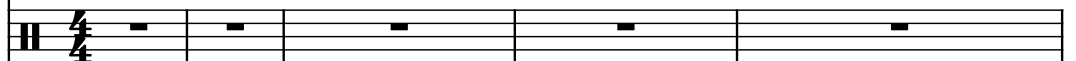

Electric Piano

English Horn

Acoustic Guitar

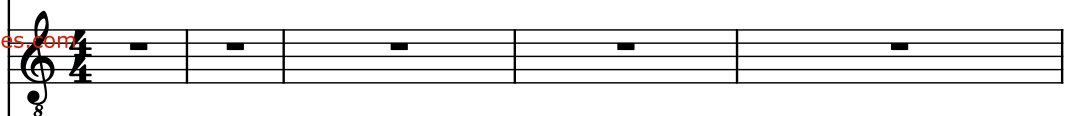

6

Frtl. El. B.

B. Guit.

Pn. Fl.

Vo.

Synth.

St.

Synth.

Synth.

D. Set

El. Pno.

E. Hn.

Guit.

3

3

3

3

3

Frtl. El. B.

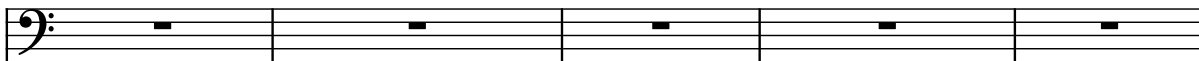

B. Guit.

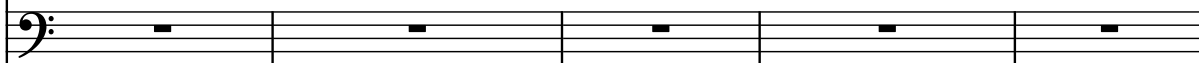

Pn. Fl.

Vo.

Synth.

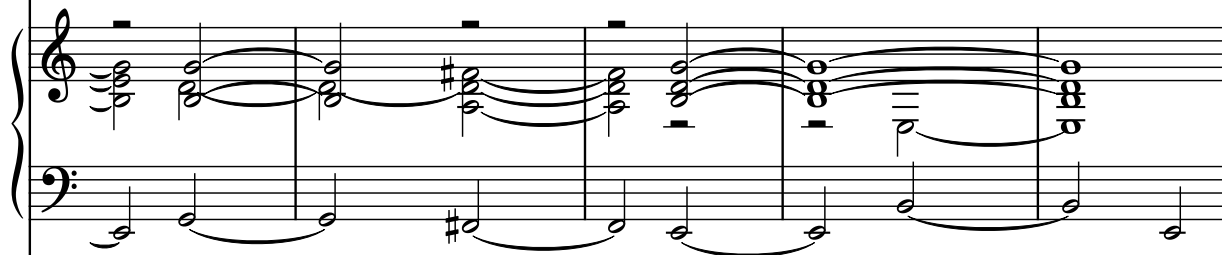

St.

Synth.

Synth.

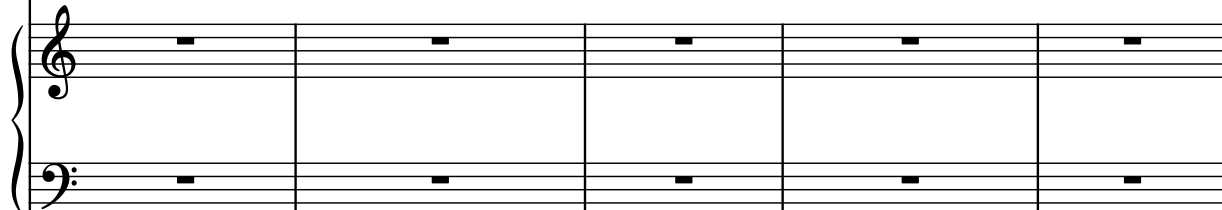

D. Set

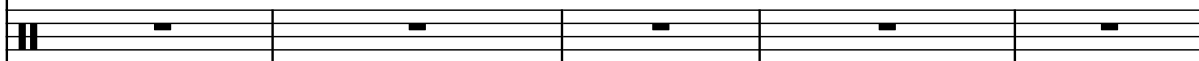

El. Pno.

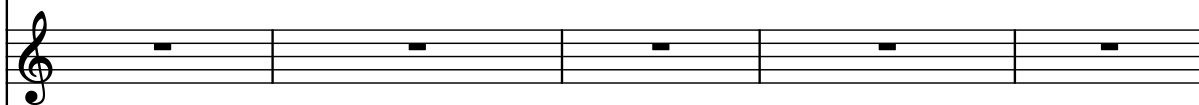

E. Hn.

Guit.

Frthl. El. B.

www.midcities.com

Pdf downloaded from www.midicities.com

Fr. El. B.

B. Guit.

Pn. Fl.

Vo.

Synth.

St.

Synth.

Synth.

D. Set

El. Pno.

E. Hn.

Guit.

25

Frtl. El. B.

B. Guit.

Pn. Fl.

Vo.

Synth.

St.

Synth.

Synth.

D. Set

El. Pno.

E. Hn.

Guit.

3

3

8

Frtrl. El. B.

B. Guit.

Pn. Fl.

Vo.

Synth.

St.

Synth.

Synth.

D. Set

El. Pno.

E. Hn.

Guit.

29

Frtrl. El. B.

B. Guit.

Pn. Fl.

Vo.

Synth.

St.

Synth.

Synth.

D. Set

El. Pno.

E. Hn.

Guit.

The musical score for page 29 is written for a 12-piece ensemble. The instruments are arranged in a standard orchestral layout. The Frtrl. El. B. (French Electric Bass) part features a complex rhythmic pattern with triplets and accidentals. The B. Guit. (Bass Guitar) part is mostly silent. The Pn. Fl. (Piano Flute) part has a melodic line. The Vo. (Vocal) part is silent. The Synth. (Synthesizer) part has a simple harmonic structure. The St. (Saxophone) part is silent. The Synth. (Synthesizer) part has a simple harmonic structure. The Synth. (Synthesizer) part has a simple harmonic structure. The D. Set (Drum Set) part has a complex rhythmic pattern. The El. Pno. (Electric Piano) part has a simple harmonic structure. The E. Hn. (Euphonium) part is silent. The Guit. (Guitar) part is silent.

Frtrl. El. B.

B. Guit.

Pn. Fl.

Vo.

Synth.

St.

Synth.

Synth.

D. Set

El. Pno.

E. Hn.

Guit.

33

Frtl. El. B.

B. Guit.

Pn. Fl.

Vo.

Synth.

St.

Synth.

Synth.

D. Set

El. Pno.

E. Hn.

Guit.

3

35

37

Frtrl. El. B.

B. Guit.

Pn. Fl.

Vo.

Synth.

St.

Synth.

Synth.

D. Set

El. Pno.

E. Hn.

Guit.

39

Downloaded from www.midcities.com

Pdf downloaded from www.midicities.com

42

Fr. El. B.

B. Guit.

Pn. Fl.

Vo.

Synth.

St.

Synth.

Synth.

D. Set

El. Pno.

E. Hn.

Guit.

44

Frtrl. El. B.

B. Guit.

Pn. Fl.

Vo.

Synth.

St.

Synth.

Synth.

D. Set

El. Pno.

E. Hn.

Guit.

8

Fr. El. B.

B. Guit.

Pn. Fl.

Vo.

Synth.

St.

Synth.

Synth.

D. Set

El. Pno.

E. Hn.

Guit.

48

Frtrl. El. B.

B. Guit.

Pn. Fl.

Vo.

Synth.

St.

Synth.

Synth.

D. Set

El. Pno.

E. Hn.

Guit.

48

Frtrl. El. B.

B. Guit.

Pn. Fl.

Vo.

Synth.

St.

Synth.

Synth.

D. Set

El. Pno.

E. Hn.

Guit.

52

Frtrl. El. B.

B. Guit.

Pn. Fl.

Vo.

Synth.

St.

Synth.

Synth.

D. Set

El. Pno.

E. Hn.

Guit.

52

Fr. El. B.

B. Guit.

Pn. Fl.

Vo.

Synth.

St.

Synth.

Synth.

D. Set

El. Pno.

E. Hn.

Guit.

The musical score for page 53 is written for a multi-instrument ensemble. The instruments and their parts are as follows:

55

Frtrl. El. B.

B. Guit.

Pn. Fl.

Vo.

Synth.

St.

Synth.

Synth.

D. Set

El. Pno.

E. Hn.

Guit.

Frtrl. El. B.

B. Guit.

Pn. Fl.

Vo.

Synth.

St.

Synth.

Synth.

D. Set

El. Pno.

E. Hn.

Guit.

59

Frtrl. El. B.

B. Guit.

Pn. Fl.

Vo.

Synth.

St.

Synth.

Synth.

D. Set

El. Pno.

E. Hn.

Guit.

The musical score for page 59 is written for a variety of instruments. The Frtrl. El. B. part features a complex rhythmic pattern with triplets and slurs. The B. Guit. part is mostly silent. The Pn. Fl. and Vo. parts have melodic lines with slurs and triplets. The Synth. parts provide harmonic support with sustained notes and chords. The St. part is mostly silent. The D. Set part has a rhythmic pattern with 'x' marks. The El. Pno. part has sustained chords. The E. Hn. part is mostly silent. The Guit. part is mostly silent.

Fr. El. B.

B. Guit.

Pn. Fl.

Vo.

Synth.

St.

Synth.

Synth.

D. Set

El. Pno.

E. Hn.

Guit.

The musical score for page 61 is written for a large ensemble. The instruments and their parts are as follows:

63

Frtl. El. B.

B. Guit.

Pn. Fl.

Vo.

Synth.

St.

Synth.

Synth.

D. Set

El. Pno.

E. Hn.

Guit.

3 7

8

Frtrl. El. B.

B. Guit.

Pn. Fl.

Vo.

Synth.

St.

Synth.

Synth.

D. Set

El. Pno.

E. Hn.

Guit.

67

Frtrl. El. B.

B. Guit.

Pn. Fl.

Vo.

Synth.

St.

Synth.

Synth.

D. Set

El. Pno.

E. Hn.

Guit.

Frtrl. El. B.

B. Guit.

Pn. Fl.

Vo.

Synth.

St.

Synth.

Synth.

D. Set

El. Pno.

E. Hn.

Guit.

Frtrl. El. B.

B. Guit.

Pn. Fl.

Vo.

Synth.

St.

Synth.

Synth.

D. Set

El. Pno.

E. Hn.

Guit.

71

Frtrl. El. B.

B. Guit.

Pn. Fl.

Vo.

Synth.

St.

Synth.

Synth.

D. Set

El. Pno.

E. Hn.

Guit.

Frtrl. El. B.

B. Guit.

Pn. Fl.

Vo.

Synth.

St.

Synth.

Synth.

D. Set

El. Pno.

E. Hn.

Guit.

Frtrl. El. B.

B. Guit.

Pn. Fl.

Vo.

Synth.

St.

Synth.

Synth.

D. Set

El. Pno.

E. Hn.

Guit.

Pdf downloaded from www.midicities.com

Fr. El. B.

B. Guit.

Pn. Fl.

Vo.

Synth.

St.

Synth.

Synth.

D. Set

El. Pno.

E. Hn.

Guit.

The musical score for page 77 features the following instruments and parts:

78

Frtl. El. B.

B. Guit.

Pn. Fl.

Vo.

Synth.

St.

Synth.

Synth.

D. Set

El. Pno.

E. Hn.

Guit.

3

8

80

Fr. El. B.

B. Guit.

Pn. Fl.

Vo.

Synth.

St.

Synth.

Synth.

D. Set

El. Pno.

E. Hn.

Guit.

The musical score for page 80 is arranged in a multi-stem format. The instruments and their parts are as follows:

82

Frtl. El. B.

B. Guit.

Pn. Fl.

Vo.

Synth.

St.

Synth.

Synth.

D. Set

El. Pno.

E. Hn.

Guit.

8

Frtrl. El. B.

B. Guit.

Pn. Fl.

Vo.

Synth.

St.

Synth.

Synth.

D. Set

El. Pno.

E. Hn.

Guit.

8

Pdf downloaded from www.midicities.com

Fr. El. B.

B. Guit.

Pn. Fl.

Vo.

Synth.

St.

Synth.

Synth.

D. Set

El. Pno.

E. Hn.

Guit.

89

Frtrl. El. B.

B. Guit.

Pn. Fl.

Vo.

Synth.

St.

Synth.

Synth.

D. Set

El. Pno.

E. Hn.

Guit.

- Frtrl. El. B.**: Bass clef, featuring a melodic line with eighth and quarter notes.
- B. Guit.**: Bass clef, mostly empty with a few notes.
- Pn. Fl.**: Treble clef, mostly empty with a few notes.
- Vo.**: Treble clef, mostly empty with a few notes.
- Synth.**: Treble and Bass clefs, featuring sustained chords with a tremolo effect.
- St.**: Treble clef, featuring a sustained chord with a tremolo effect.
- Synth.**: Treble clef, featuring a sustained chord with a tremolo effect.
- Synth.**: Treble and Bass clefs, featuring sustained chords with a tremolo effect.
- D. Set**: Treble clef, featuring a complex rhythmic pattern with eighth and quarter notes.
- El. Pno.**: Treble clef, mostly empty with a few notes.
- E. Hn.**: Treble clef, mostly empty with a few notes.
- Guit.**: Bass clef, featuring a melodic line with eighth and quarter notes.

90

Frfl. El. B.

B. Guit.

Pn. Fl.

Vo.

Synth.

St.

Synth.

Synth.

D. Set

El. Pno.

E. Hn.

Guit.

Downloaded from www.midcities.com

91

Frtrl. El. B.

B. Guit.

Pn. Fl.

Vo.

Synth.

St.

Synth.

Synth.

D. Set

El. Pno.

E. Hn.

Guit.

Frtrl. El. B.

B. Guit.

Pn. Fl.

Vo.

Synth.

St.

Synth.

Synth.

D. Set

El. Pno.

E. Hn.

Guit.

94

Frtrl. El. B.

B. Guit.

Pn. Fl.

Vo.

Synth.

St.

Synth.

Synth.

D. Set

El. Pno.

E. Hn.

Guit.

Frtrl. El. B.

B. Guit.

Pn. Fl.

Vo.

Synth.

St.

Synth.

Synth.

D. Set

El. Pno.

E. Hn.

Guit.

97

Frtrl. El. B.

B. Guit.

Pn. Fl.

Vo.

Synth.

St.

Synth.

Synth.

D. Set

El. Pno.

E. Hn.

Guit.

3

8

5

Fr. El. B.

B. Guit.

Pn. Fl.

Vo.

Synth.

St.

Synth.

Synth.

D. Set

El. Pno.

E. Hn.

Guit.

101

Frtrl. El. B.

B. Guit.

Pn. Fl.

Vo.

Synth.

St.

Synth.

Synth.

D. Set

El. Pno.

E. Hn.

Guit.

101

Frtrl. El. B.

B. Guit.

Pn. Fl.

Vo.

Synth.

St.

Synth.

Synth.

D. Set

El. Pno.

E. Hn.

Guit.

105

Frtrl. El. B.

B. Guit.

Pn. Fl.

Vo.

Synth.

St.

Synth.

Synth.

D. Set

El. Pno.

E. Hn.

Guit.

105

Fr. El. B.

B. Guit.

Pn. Fl.

Vo.

Synth.

St.

Synth.

Synth.

D. Set

El. Pno.

E. Hn.

Guit.

The musical score for page 106 features the following instruments and parts:

107 ♩ = 60

Frtrl. El. B.

B. Guit.

Pn. Fl.

Vo.

Synth.

St.

Synth.

Synth.

D. Set

El. Pno.

E. Hn.

Guit.
