

♩ = 108

Drumset, ALRIGHT

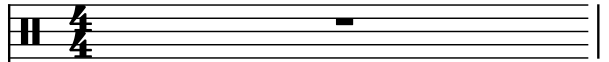

Drumset, By JAMIROQUAI

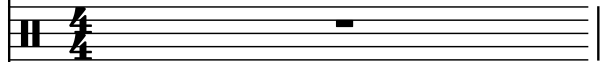

Metal Wind Chimes, " TRAVELLING WITHOUT MOVING "

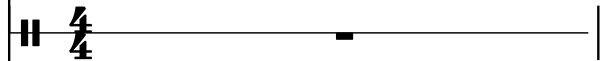

Drumset, SEQUENCED BY RoNaN

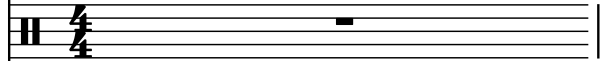

Drumset

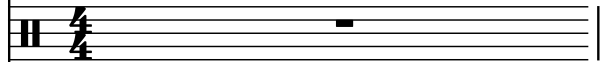

Electric Bass, BASS 1

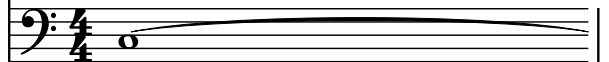

Electric Bass, BASS 2

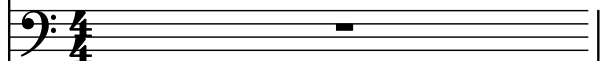

Electric Piano, PIANO ELEC

Bass Synthesizer, ORGUE

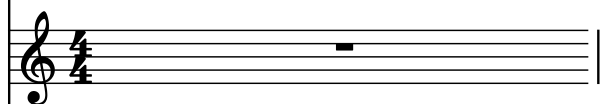

Bass Synthesizer, SYNBASS

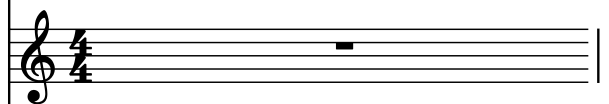

Pad Synthesizer, VOIX

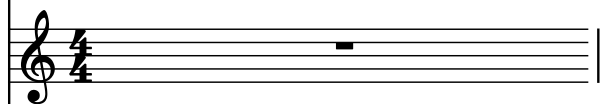

String Synthesizer, voix

Pedal Steel Guitar, GUITARJAZZ

Effect Synthesizer, RAINFX

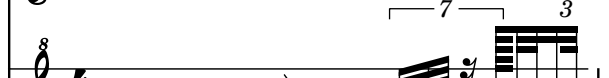
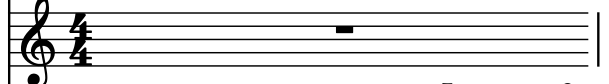

Score for 12 instruments:

- D. Set
- D. Set
- Met. Wn Ch.
- D. Set
- D. Set
- El. B.
- El. B.
- El. Pno.
- Synth.
- Synth.
- Synth.
- Synth.
- Ped. St. Guit.
- Synth.

8 7 3

3

D. Set

D. Set

Met. Wn Ch.

D. Set

D. Set

El. B.

El. B.

El. Pno.

Synth.

Synth.

Synth.

Synth.

Ped. St. Guit.

Synth.

3

8

**Measures 4-8:**

Additional notation includes a fermata over the first measure of the El. B. staff, a fermata over the first measure of the El. Pno. staff, and a fermata over the first measure of the Ped. St. Guit. staff.

**Measures 5 and 8:**

Additional notation includes a treble clef, a bass clef, a key signature of one flat, and a time signature of 4/4. The score includes various musical notations such as notes, rests, and bar lines.

D. Set

D. Set

Met. Wn Ch.

D. Set

D. Set

El. B.

El. B.

El. Pno.

Synth.

Synth.

Synth.

Synth.

Ped. St. Guit.

Synth.

7

8

D. Set

D. Set

Met. Wn Ch.

D. Set

D. Set

El. B.

El. B.

El. Pno.

Synth.

Synth.

Synth.

Synth.

Ped. St. Guit.

Synth.

11

D. Set

D. Set

Met. Wn Ch.

D. Set

D. Set

El. B.

El. B.

El. Pno.

Synth.

Synth.

Synth. *p*

Synth.

Ped. St. Guit.

Synth.

8

13

D. Set

D. Set

Met. Wn Ch.

D. Set

D. Set

El. B.

El. B.

El. Pno.

Synth.

Synth.

Synth.

Synth.

Ped. St. Guit.

Synth.

16

18

D. Set

D. Set

Met. Wn Ch.

D. Set

D. Set

El. B.

El. B.

El. Pno.

Synth.

Synth.

Synth.

Synth.

Ped. St. Guit.

Synth.

20

20

D. Set

D. Set

Met. Wn Ch.

D. Set

D. Set

El. B.

El. B.

El. Pno.

Synth.

Synth.

Synth.

Synth.

Ped. St. Guit.

Synth.

8

22

24

**D. Set**: Two staves. The top staff has a treble clef and a key signature of one flat. It contains a series of eighth notes and rests. The bottom staff has a bass clef and contains a series of eighth notes and rests.

**El. B.**: Two staves. The top staff has a bass clef and contains a series of eighth notes and rests. The bottom staff has a bass clef and contains a series of eighth notes and rests.

**El. Pno.**: Two staves. The top staff has a treble clef and contains a series of eighth notes and rests. The bottom staff has a treble clef and contains a series of eighth notes and rests.

**Synth.**: Two staves. The top staff has a treble clef and contains a series of eighth notes and rests. The bottom staff has a bass clef and contains a series of eighth notes and rests.

25

D. Set

D. Set

Met. Wn Ch.

D. Set

D. Set

El. B.

El. B.

El. Pno.

Synth.

Synth.

Synth.

Synth.

Ped. St. Guit.

Synth.

27

27

D. Set

D. Set

Met. Wn Ch.

D. Set

D. Set

El. B.

El. B.

El. Pno.

Synth.

Synth.

Synth.

Synth.

Ped. St. Guit.

Synth.

8

28

The score is written for the following instruments:

- D. Set (Drum Set): Two staves, each with a snare drum and a kick drum. The top staff has a snare drum and the bottom staff has a kick drum. Both staves have a snare drum and a kick drum.
- El. B. (Electric Bass): Two staves, each with a snare drum and a kick drum.
- El. Pno. (Electric Piano): Two staves, each with a snare drum and a kick drum.
- Synth. (Synthesizer): Two staves, each with a snare drum and a kick drum.
- Ped. St. Guit. (Pedal Steel Guitar): One staff with a snare drum and a kick drum.

29

29

D. Set

D. Set

Met. Wn Ch.

D. Set

D. Set

El. B.

El. B.

El. Pno.

Synth.

Synth.

Synth.

Synth.

Ped. St. Guit.

Synth.

8

 - **D. Set**: Two staves. The top staff has a series of eighth notes with stems pointing up, and the bottom staff has a series of eighth notes with stems pointing down.   
 - **D. Set**: Two staves, both of which are empty.   
 - **El. B.**: Two staves. The top staff has a series of eighth notes, all with stems pointing up. The bottom staff has a series of eighth notes, all with stems pointing down.   
 - **El. Pno.**: Two staves. The top staff has a series of eighth notes, all with stems pointing up. The bottom staff has a series of eighth notes, all with stems pointing down.   
 - **Synth.**: Four staves. The top two staves have a series of eighth notes, all with stems pointing up. The bottom two staves have a series of eighth notes, all with stems pointing down.   
 - **8**: A small number at the bottom of the page.

30

D. Set

D. Set

Met. Wn Ch.

D. Set

D. Set

El. B.

El. B.

El. Pno.

Synth.

Synth.

Synth.

Synth.

Ped. St. Guit.

Synth.

Pdf downloaded from [www.studicities.com](http://www.studicities.com)

31

31

D. Set

D. Set

Met. Wn Ch.

D. Set

D. Set

El. B.

El. B.

El. Pno.

Synth.

Synth.

Synth.

Synth.

Ped. St. Guit.

Synth.

8

 - **D. Set**: Two staves. The top staff has a series of eighth notes with stems pointing up, and the bottom staff has a series of eighth notes with stems pointing down.   
 - **D. Set**: Two staves, both containing a single eighth note with a stem pointing up.   
 - **El. B.**: Two staves. The top staff has a series of eighth notes, all with stems pointing up. The bottom staff has a series of eighth notes, all with stems pointing down.   
 - **El. Pno.**: Two staves, both containing a single eighth note with a stem pointing up.   
 - **Synth.**: Four staves. The top two staves have a series of eighth notes, all with stems pointing up. The bottom two staves have a series of eighth notes, all with stems pointing down.   
 - **8**: A small number at the bottom of the page.

32

D. Set

D. Set

Met. Wn Ch.

D. Set

D. Set

El. B.

El. B.

El. Pno.

Synth.

Synth.

Synth.

Synth.

Ped. St. Guit.

Synth.

8

33

D. Set

D. Set

Met. Wn Ch.

D. Set

D. Set

El. B.

El. B.

El. Pno.

Synth.

Synth.

Synth.

Synth.

Ped. St. Guit.

Synth.

8

34

36

36

D. Set

D. Set

Met. Wn Ch.

D. Set

D. Set

El. B.

El. B.

El. Pno.

Synth.

Synth.

Synth.

Synth.

Ped. St. Guit.

Synth.

8

- **D. Set**: Two staves. The top staff has a melody of quarter notes (G4, A4, B4, C5) with eighth-note rests. The bottom staff has a rhythmic pattern of eighth notes (G4, A4, B4, C5) with eighth-note rests.   
- **D. Set**: Two staves, both containing whole rests.   
- **El. B.**: Two staves. The top staff has a melody of quarter notes (G3, A3, B3, C4). The bottom staff has a rhythmic pattern of eighth notes (G3, A3, B3, C4).   
- **El. Pno.**: Two staves, both containing whole rests.   
- **Synth.**: Four staves. The first two staves have a melody of eighth notes (G4, A4, B4, C5). The third staff has a whole rest. The fourth staff has a melody of eighth notes (G4, A4, B4, C5).   
- **8**: A small '8' symbol at the bottom of the page.

37

38

**D. Set** (first staff): Features a melodic line with eighth and sixteenth notes, and a rhythmic pattern of eighth notes marked with 'x' below the staff.

**D. Set** (second staff): Features a rhythmic pattern of eighth notes marked with 'x' below the staff.

**Met. Wn Ch.** (third staff): Features a melodic line with eighth notes.

**D. Set** (fourth staff): Features a single eighth note followed by a rest.

**D. Set** (fifth staff): Features a single eighth note followed by a rest.

**El. B.** (sixth staff): Features a melodic line with eighth notes.

**El. B.** (seventh staff): Features a melodic line with eighth notes.

**El. Pno.** (eighth staff): Features a grand staff with two staves, both containing a single eighth note followed by a rest.

**Synth.** (ninth staff): Features a melodic line with eighth notes.

**Synth.** (tenth staff): Features a melodic line with eighth notes.

**Synth.** (eleventh staff): Features a melodic line with eighth notes.

**Synth.** (twelfth staff): Features a melodic line with eighth notes.

**Ped. St. Guit.** (thirteenth staff): Features a melodic line with eighth notes.

**Synth.** (fourteenth staff): Features a melodic line with eighth notes.

39

D. Set

D. Set

Met. Wn Ch.

D. Set

D. Set

El. B.

El. B.

El. Pno.

Synth.

Synth.

Synth.

Synth.

Ped. St. Guit.

Synth.

40

40

D. Set

D. Set

Met. Wn Ch.

D. Set

D. Set

El. B.

El. B.

El. Pno.

Synth.

Synth.

Synth.

Synth.

Ped. St. Guit.

Synth.

8

41

41

D. Set

D. Set

Met. Wn Ch.

D. Set

D. Set

El. B.

El. B.

El. Pno.

Synth.

Synth.

Synth.

Synth.

Ped. St. Guit.

Synth.

8

- **D. Set**: Four staves. The first and third staves have a treble clef and a key signature of one sharp (F#). The second and fourth staves have a treble clef and a key signature of one flat (Bb). They play a rhythmic pattern of eighth notes with various articulations.   
- **Synth.**: Four staves. The first and third staves have a treble clef and a key signature of one flat (Bb). The second and fourth staves have a bass clef and a key signature of one flat (Bb). They play a melodic line of eighth notes.   

42

42

D. Set

D. Set

Met. Wn Ch.

D. Set

D. Set

El. B.

El. B.

El. Pno.

Synth.

Synth.

Synth.

Synth.

Ped. St. Guit.

Synth.

43

D. Set

D. Set

Met. Wn Ch.

D. Set

D. Set

El. B.

El. B.

El. Pno.

Synth.

Synth.

Synth.

Synth.

Ped. St. Guit.

Synth.

8

44

44

D. Set

D. Set

Met. Wn Ch.

D. Set

D. Set

El. B.

El. B.

El. Pno.

Synth.

Synth.

Synth.

Synth.

Ped. St. Guit.

Synth.

8

45

45

D. Set

D. Set

Met. Wn Ch.

D. Set

D. Set

El. B.

El. B.

El. Pno.

Synth.

Synth.

Synth.

Synth.

Ped. St. Guit.

Synth.

8

46

46

D. Set

D. Set

Met. Wn Ch.

D. Set

D. Set

El. B.

El. B.

El. Pno.

Synth.

Synth.

Synth.

Synth.

Ped. St. Guit.

Synth.

47

D. Set

D. Set

Met. Wn Ch.

D. Set

D. Set

El. B.

El. B.

El. Pno.

Synth.

Synth.

Synth.

Synth.

Ped. St. Guit.

Synth.

49

49

D. Set

D. Set

Met. Wn Ch.

D. Set

D. Set

El. B.

El. B.

El. Pno.

Synth.

Synth.

Synth.

Synth.

Ped. St. Guit.

Synth.

8

51

D. Set

D. Set

Met. Wn Ch.

D. Set

D. Set

El. B.

El. B.

El. Pno.

Synth.

Synth.

Synth.

Synth.

Ped. St. Guit.

Synth.

8

53

53

D. Set

D. Set

Met. Wn Ch.

D. Set

D. Set

El. B.

El. B.

El. Pno.

Synth.

Synth.

Synth.

Synth.

Ped. St. Guit.

Synth.

8

55

D. Set

D. Set

Met. Wn Ch.

D. Set

D. Set

El. B.

El. B.

El. Pno.

Synth.

Synth.

Synth.

Synth.

Ped. St. Guit.

Synth.

57

57

D. Set

D. Set

Met. Wn Ch.

D. Set

D. Set

El. B.

El. B.

El. Pno.

Synth.

Synth.

Synth.

Synth.

Ped. St. Guit.

Synth.

8

59

59

D. Set

D. Set

Met. Wn Ch.

D. Set

D. Set

El. B.

El. B.

El. Pno.

Synth.

Synth.

Synth.

Synth.

Ped. St. Guit.

Synth.

8

- **D. Set**: Four staves. The first and third staves have a rhythmic pattern of eighth notes with accents. The second and fourth staves have a continuous eighth-note accompaniment.   
- **El. B.**: Two staves. The first staff has a sequence of quarter notes. The second staff has a sequence of eighth notes with accents.   
- **El. Pno.**: A grand staff (treble and bass clefs) with a sequence of quarter notes.   
- **Synth.**: Four staves. The first and second staves have a sequence of eighth notes. The third staff has a single quarter note. The fourth staff has a sequence of eighth notes with a triplet of eighth notes in measure 62.   
The page number 59 is at the top left. The page number 42 is at the top left. The page number 8 is at the bottom left.

60

60

D. Set

D. Set

Met. Wn Ch.

D. Set

D. Set

El. B.

El. B.

El. Pno.

Synth.

Synth.

Synth.

Synth.

Ped. St. Guit.

Synth.

8

- **D. Set**: Two staves. The top staff has a series of eighth notes with stems pointing up, and the bottom staff has a series of eighth notes with stems pointing down.   
- **D. Set**: Two staves, both containing a whole rest.   
- **El. B.**: Two staves. The top staff has a series of quarter notes, all with stems pointing up. The bottom staff has a series of eighth notes, all with stems pointing up.   
- **El. Pno.**: Two staves, both containing a whole rest.   
- **Synth.**: Four staves. The first two staves have a series of eighth notes, all with stems pointing up. The third staff has a series of eighth notes, all with stems pointing up. The fourth staff has a series of eighth notes, all with stems pointing up.   
- **8**: A small number at the bottom of the page.

61

61

D. Set

D. Set

Met. Wn Ch.

D. Set

D. Set

El. B.

El. B.

El. Pno.

Synth.

Synth.

Synth.

Synth.

Ped. St. Guit.

Synth.

8

62

62

D. Set

D. Set

Met. Wn Ch.

D. Set

D. Set

El. B.

El. B.

El. Pno.

Synth.

Synth.

Synth.

Synth.

Ped. St. Guit.

Synth.

8

63

63

D. Set

D. Set

Met. Wn Ch.

D. Set

D. Set

El. B.

El. B.

El. Pno.

Synth.

Synth.

Synth.

Synth.

Ped. St. Guit.

Synth.

8

 - **D. Set**: Four staves. The first two have active parts in measures 63-64, while the last two are silent.   
 - **El. B.**: Two staves. The top staff has a quarter-note bass line, and the bottom staff has eighth-note chords.   
 - **El. Pno.**: Two staves, both silent.   
 - **Synth.**: Four staves. The first two have active parts in measures 63-64, while the last two are silent.   
 - **Synth.**: One staff, silent.

64

D. Set

D. Set

Met. Wn Ch.

D. Set

D. Set

El. B.

El. B.

El. Pno.

Synth.

Synth.

Synth.

Synth.

Ped. St. Guit.

Synth.

8

65  $\text{♩} = 108$

D. Set

D. Set

Met. Wn Ch.

D. Set

D. Set

El. B.

El. B.

El. Pno.

Synth.

Synth.

Synth.

Synth.

Ped. St. Guit.

Synth.

67

67

D. Set

D. Set

Met. Wn Ch.

D. Set

D. Set

El. B.

El. B.

El. Pno.

Synth.

Synth.

Synth.

Synth.

Ped. St. Guit.

Synth.

8

- **D. Set**: Two staves. The top staff has a melodic line with quarter notes and rests, and a lower staff with a continuous sixteenth-note pattern.   
- **D. Set**: Two staves, both containing whole rests.   
- **El. B.**: Two staves. The top staff has a melodic line with quarter notes, and the bottom staff has a pattern of eighth notes with grace notes.   
- **El. Pno.**: A grand staff (treble and bass clefs) with whole rests in both hands.   
- **Synth.**: Four staves. The first two staves have a melodic line with eighth and quarter notes. The third staff has a whole note. The fourth staff has a melodic line with eighth notes and rests.   
- **8**: A small number at the bottom of the page.

68

68

D. Set

D. Set

Met. Wn Ch.

D. Set

D. Set

El. B.

El. B.

El. Pno.

Synth.

Synth.

Synth.

Synth.

Ped. St. Guit.

Synth.

8

 - **D. Set**: Two staves. The top staff has a series of eighth notes with stems pointing up, and the bottom staff has a series of eighth notes with stems pointing down.   
 - **D. Set**: Two staves, both containing a whole rest.   
 - **El. B.**: Two staves. The top staff has a series of quarter notes, all with stems pointing up. The bottom staff has a series of eighth notes, all with stems pointing up.   
 - **El. Pno.**: Two staves, both containing a whole rest.   
 - **Synth.**: Four staves. The first two staves have a series of eighth notes, all with stems pointing up. The third staff has a series of eighth notes, all with stems pointing up. The fourth staff has a series of eighth notes, all with stems pointing up.   
 - **8**: A small number at the bottom of the page.

69

69

D. Set

D. Set

Met. Wn Ch.

D. Set

D. Set

El. B.

El. B.

El. Pno.

Synth.

Synth.

Synth.

Synth.

Ped. St. Guit.

Synth.

8

 - **D. Set**: Four staves. The first two have rhythmic patterns of eighth notes with stems, and the last two have whole rests.   
 - **El. B.**: Two staves. The top staff has a melody of quarter notes, and the bottom staff has a bass line with eighth notes and rests.   
 - **El. Pno.**: A grand staff (treble and bass clef) with whole rests in both hands.   
 - **Synth.**: Four staves. The first two have complex melodic lines with ties and accidentals. The third has a single whole note. The fourth has a long, sustained note with a triplet flourish at the end.   
 - **8**: A small symbol at the bottom of the page.

70

70

D. Set

D. Set

Met. Wn Ch.

D. Set

D. Set

El. B.

El. B.

El. Pno.

Synth.

Synth.

Synth.

Synth.

Ped. St. Guit.

Synth.

8

71

71

D. Set

D. Set

Met. Wn Ch.

D. Set

D. Set

El. B.

El. B.

El. Pno.

Synth.

Synth.

Synth.

Synth.

Ped. St. Guit.

Synth.

8

72

73

73

D. Set

D. Set

Met. Wn Ch.

D. Set

D. Set

El. B.

El. B.

El. Pno.

Synth.

Synth.

Synth.

Synth.

Ped. St. Guit.

Synth.

8

74

D. Set

D. Set

Met. Wn Ch.

D. Set

D. Set

El. B.

El. B.

El. Pno.

Synth.

Synth.

Synth.

Synth.

Ped. St. Guit.

Synth.

75

75

D. Set

D. Set

Met. Wn Ch.

D. Set

D. Set

El. B.

El. B.

El. Pno.

Synth.

Synth.

Synth.

Synth.

Ped. St. Guit.

Synth.

8

76

77

77

D. Set

D. Set

Met. Wn Ch.

D. Set

D. Set

El. B.

El. B.

El. Pno.

Synth.

Synth.

Synth.

Synth.

Ped. St. Guit.

Synth.

8

78

D. Set

D. Set

Met. Wn Ch.

D. Set

D. Set

El. B.

El. B.

El. Pno.

Synth.

Synth.

Synth.

Synth.

Ped. St. Guit.

Synth.

79

79

D. Set

D. Set

Met. Wn Ch.

D. Set

D. Set

El. B.

El. B.

El. Pno.

Synth.

Synth.

Synth.

Synth.

Ped. St. Guit.

Synth.

8

80

81

82

83

83

D. Set

D. Set

Met. Wn Ch.

D. Set

D. Set

El. B.

El. B.

El. Pno.

Synth.

Synth.

Synth.

Synth.

Ped. St. Guit.

Synth.

8

84

84

D. Set

D. Set

Met. Wn Ch.

D. Set

D. Set

El. B.

El. B.

El. Pno.

Synth.

Synth.

Synth.

Synth.

Ped. St. Guit.

Synth.

8

85

85

D. Set

D. Set

Met. Wn Ch.

D. Set

D. Set

El. B.

El. B.

El. Pno.

Synth.

Synth.

Synth.

Synth.

Ped. St. Guit.

Synth.

8

86

87

88

88

D. Set

D. Set

Met. Wn Ch.

D. Set

D. Set

El. B.

El. B.

El. Pno.

Synth.

Synth.

Synth.

Synth.

Ped. St. Guit.

Synth.

89

89

89

D. Set

D. Set

Met. Wn Ch.

D. Set

D. Set

El. B.

El. B.

El. Pno.

Synth.

Synth.

Synth.

Synth.

Ped. St. Guit.

Synth.

8

- **D. Set**: Two staves. The top staff has a melodic line with quarter notes and rests, and a lower staff with a rhythmic pattern of eighth notes marked with 'x'.   
- **Met. Wn Ch.**: Two staves. The top staff has a melodic line with eighth notes, and the bottom staff has a rhythmic pattern of eighth notes marked with 'x'.   
- **D. Set**: Two staves. The top staff has a melodic line with eighth notes and rests, and the bottom staff has a rhythmic pattern of eighth notes marked with 'x'.   
- **D. Set**: Two staves. The top staff has a melodic line with eighth notes and rests, and the bottom staff has a rhythmic pattern of eighth notes marked with 'x'.   
- **El. B.**: Two staves. The top staff has a melodic line with quarter notes, and the bottom staff has a rhythmic pattern of eighth notes marked with 'x'.   
- **El. Pno.**: Two staves. Both staves are empty, indicating no part for this instrument.   
- **Synth.**: Two staves. Both staves are empty, indicating no part for this instrument.   
- **Synth.**: Two staves. The top staff has a melodic line with quarter notes and rests, and the bottom staff has a rhythmic pattern of eighth notes marked with 'x'.   
- **Synth.**: Two staves. Both staves are empty, indicating no part for this instrument.   
- **Synth.**: Two staves. Both staves are empty, indicating no part for this instrument.   
- **Ped. St. Guit.**: Two staves. Both staves are empty, indicating no part for this instrument.   
- **Synth.**: Two staves. Both staves are empty, indicating no part for this instrument.   
The page number 89 is at the top left, and 71 is at the top right. A small '8' is at the bottom left.

90

91

- D. Set**: Two staves. The top staff has a treble clef and a key signature of one sharp (F#). It contains a series of eighth notes and rests, with some notes marked with 'x'. The bottom staff has a bass clef and contains a series of eighth notes and rests, also with some notes marked with 'x'.
- El. Pno.**: A grand staff (treble and bass clefs) with a key signature of one sharp (F#). It contains a series of eighth notes and rests, with some notes marked with 'x'.

92

93

94

95

The score is written for the following instruments:

- D. Set (Drum Set): Two staves, each with a snare drum and a kick drum. The top staff has a snare drum and the bottom staff has a kick drum. Both are marked with 'x' for hits.
- Met. Wn Ch. (Metal Wind Chimes): Two staves, each with a snare drum and a kick drum. The top staff has a snare drum and the bottom staff has a kick drum. Both are marked with 'x' for hits.
- El. B. (Electric Bass): Two staves, each with a snare drum and a kick drum. The top staff has a snare drum and the bottom staff has a kick drum. Both are marked with 'x' for hits.
- El. Pno. (Electric Piano): Two staves, each with a snare drum and a kick drum. The top staff has a snare drum and the bottom staff has a kick drum. Both are marked with 'x' for hits.
- Synth. (Synthesizer): Four staves, each with a snare drum and a kick drum. The top staff has a snare drum and the bottom staff has a kick drum. Both are marked with 'x' for hits.
- Ped. St. Guit. (Pedal Steel Guitar): One staff with a snare drum and a kick drum. The top staff has a snare drum and the bottom staff has a kick drum. Both are marked with 'x' for hits.

96

96

D. Set

D. Set

Met. Wn Ch.

D. Set

D. Set

El. B.

El. B.

El. Pno.

Synth.

Synth.

Synth.

Synth.

Ped. St. Guit.

Synth.

8

97

97

D. Set

D. Set

Met. Wn Ch.

D. Set

D. Set

El. B.

El. B.

El. Pno.

Synth.

Synth.

Synth.

Synth.

Ped. St. Guit.

Synth.

8

98

99

99

D. Set

D. Set

Met. Wn Ch.

D. Set

D. Set

El. B.

El. B.

El. Pno.

Synth.

Synth.

Synth.

Synth.

Ped. St. Guit.

Synth.

8

100

101

The score is written for a multi-instrument ensemble. The instruments and their parts are:

102

103

D. Set

D. Set

Met. Wn Ch.

D. Set

D. Set

El. B.

El. B.

El. Pno.

Synth.

Synth.

Synth.

Synth.

Ped. St. Guit.

Synth.

104

Musical score for page 104, featuring various instruments. The score is written for the following instruments:

- D. Set (Drum Set) - Two staves, showing a pattern of hits and rests.
- Met. Wn Ch. (Metal Wind Chimes) - One staff, showing a pattern of hits and rests.
- D. Set (Drum Set) - One staff, showing a pattern of hits and rests.
- D. Set (Drum Set) - One staff, showing a pattern of hits and rests.
- El. B. (Electric Bass) - Two staves, showing a pattern of hits and rests.
- El. Pno. (Electric Piano) - Two staves, showing a pattern of hits and rests.
- Synth. (Synthesizer) - Two staves, showing a melodic line.
- Synth. (Synthesizer) - One staff, showing a melodic line.
- Synth. (Synthesizer) - One staff, showing a melodic line.
- Synth. (Synthesizer) - One staff, showing a melodic line.
- Ped. St. Guit. (Pedal Steel Guitar) - One staff, showing a pattern of hits and rests.
- Synth. (Synthesizer) - One staff, showing a melodic line.

105

105

D. Set

D. Set

Met. Wn Ch.

D. Set

D. Set

El. B.

El. B.

El. Pno.

Synth.

Synth.

Synth.

Synth.

Ped. St. Guit.

Synth.

8

107

107

D. Set

D. Set

Met. Wn Ch.

D. Set

D. Set

El. B.

El. B.

El. Pno.

Synth.

Synth.

Synth.

Synth.

Ped. St. Guit.

Synth.

8

- D. Set**: Two staves, both showing a series of eighth notes with 'x' marks, indicating a specific rhythmic pattern.
- Met. Wn Ch.**: Two staves, both showing a series of eighth notes with 'x' marks, indicating a specific rhythmic pattern.
- D. Set**: Two staves, both showing a series of eighth notes with 'x' marks, indicating a specific rhythmic pattern.
- D. Set**: Two staves, both showing a series of eighth notes with 'x' marks, indicating a specific rhythmic pattern.
- El. B.**: Two staves, both showing a series of eighth notes with 'x' marks, indicating a specific rhythmic pattern.
- El. B.**: Two staves, both showing a series of eighth notes with 'x' marks, indicating a specific rhythmic pattern.
- El. Pno.**: Two staves, both showing a series of eighth notes with 'x' marks, indicating a specific rhythmic pattern.
- Synth.**: Two staves, both showing a series of eighth notes with 'x' marks, indicating a specific rhythmic pattern.
- Synth.**: Two staves, both showing a series of eighth notes with 'x' marks, indicating a specific rhythmic pattern.
- Synth.**: Two staves, both showing a series of eighth notes with 'x' marks, indicating a specific rhythmic pattern.
- Synth.**: Two staves, both showing a series of eighth notes with 'x' marks, indicating a specific rhythmic pattern.
- Ped. St. Guit.**: Two staves, both showing a series of eighth notes with 'x' marks, indicating a specific rhythmic pattern.
- Synth.**: Two staves, both showing a series of eighth notes with 'x' marks, indicating a specific rhythmic pattern.

111

D. Set

D. Set

Met. Wn Ch.

D. Set

D. Set

El. B.

El. B.

El. Pno.

Synth.

Synth.

Synth.

Synth.

Ped. St. Guit.

Synth.

8

D. Set

D. Set

Met. Wn Ch.

D. Set

D. Set

El. B.

El. B.

El. Pno.

Synth.

Synth.

Synth.

Synth.

Ped. St. Guit.

Synth.
