

♩ = 140

Electric Bass

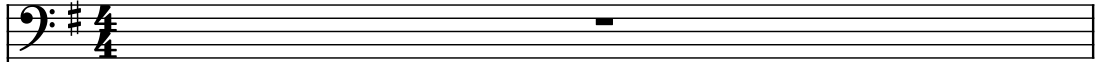

Honky Tonk Piano

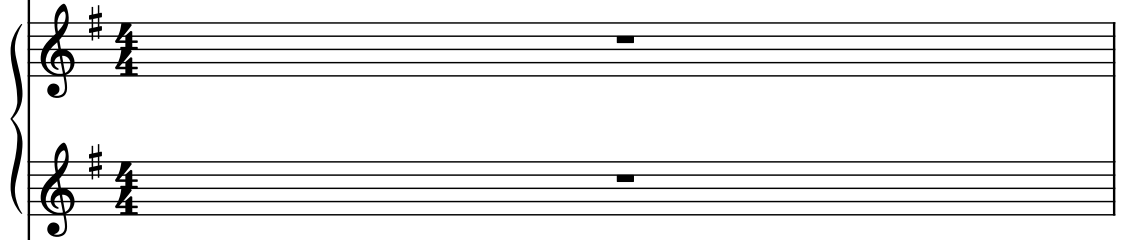

Rotary Organ

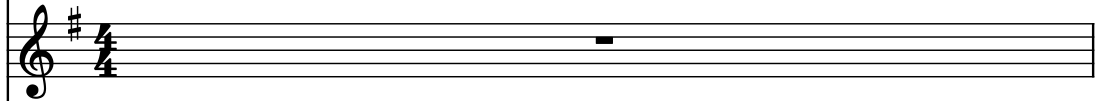

Electric Guitar

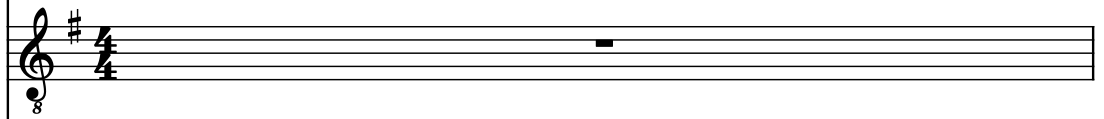

Square Synthesizer

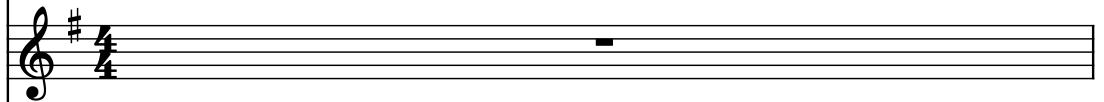

Brass

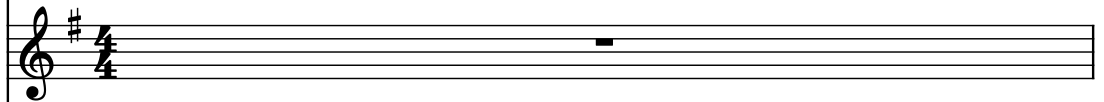

Carillon

Electric Piano

Drumset

2

El. B.

Hnk. Pno.

Rot. Org.

El. Guit.

Synth.

Br.

Car.

El. Pno.

D. Set

3 Ω

El. B.

Hnk. Pno.

Rot. Org.

El. Guit.

Synth.

Br.

Car.

El. Pno.

D. Set

4

El. B.

Hnk. Pno.

Rot. Org.

El. Guit.

Synth.

Br.

Car.

El. Pno.

D. Set

5

El. B.

Hnk. Pno.

Rot. Org.

El. Guit.

Synth.

Br.

Car.

El. Pno.

D. Set

The musical score for page 5 is written for a multi-instrument ensemble. The instruments and their parts are as follows:

6

El. B.

Hnk. Pno.

Rot. Org.

El. Guit.

Synth.

Br.

Car.

El. Pno.

D. Set

8

El. B.

Hnk. Pno.

Rot. Org.

El. Guit.

Synth.

Br.

Car.

El. Pno.

D. Set

9

El. B.

Hnk. Pno.

Rot. Org.

El. Guit.

Synth.

Br.

Car.

El. Pno.

D. Set

10

El. B.

Hnk. Pno.

Rot. Org.

El. Guit.

Synth.

Br.

Car.

El. Pno.

D. Set

12

El. B.

Hnk. Pno.

Rot. Org.

El. Guit.

Synth.

Br.

Car.

El. Pno.

D. Set

14

El. B.

Hnk. Pno.

Rot. Org.

El. Guit.

Synth.

Br.

Car.

El. Pno.

D. Set

El. B.

Hnk. Pno.

Rot. Org.

El. Guit.

Synth.

Br.

Car.

El. Pno.

D. Set

18

El. B.

Hnk. Pno.

Rot. Org.

El. Guit.

Synth.

Br.

Car.

El. Pno.

D. Set

20

El. B.

Hnk. Pno.

Rot. Org.

El. Guit.

Synth.

Br.

Car.

El. Pno.

D. Set

22

El. B.

Hnk. Pno.

Rot. Org.

El. Guit.

Synth.

Br.

Car.

El. Pno.

D. Set

24

El. B.

Hnk. Pno.

Rot. Org.

El. Guit.

Synth.

Br.

Car.

El. Pno.

D. Set

El. B. staff: Bass clef, F# key signature. Melodic line with eighth and sixteenth notes.

Hnk. Pno. staff: Treble and bass clefs, F# key signature. Sustained chords.

Rot. Org. staff: Treble clef, F# key signature. Rhythmic pattern of eighth notes.

El. Guit. staff: Treble clef, F# key signature. Melodic line with eighth and sixteenth notes.

Synth. staff: Treble clef, F# key signature. Sustained chords.

Br. staff: Treble clef, F# key signature. Silent.

Car. staff: Treble clef, F# key signature. Silent.

El. Pno. staff: Bass clef, F# key signature. Silent.

D. Set staff: Drum clef, F# key signature. Complex drum pattern with various rhythms and accents.

26

El. B.

Hnk. Pno.

Rot. Org.

El. Guit.

Synth.

Br.

Car.

El. Pno.

D. Set

- El. B. (Electric Bass):** A descending line starting on G2, moving to F#2, E2, D2, C2, B1, A1, G1.
- Rot. Org. (Rotary Organ):** A series of chords: G#2-A#2, G#2-A#2, G#2-A#2, G#2-A#2, G#2-A#2, G#2-A#2.
- El. Guit. (Electric Guitar):** A descending line starting on G2, moving to F#2, E2, D2, C2, B1, A1, G1.
- Synth. (Synthesizer):** A rest.
- Br. (Brass):** A descending line starting on G#2, moving to F#2, E2, D2, C2, B1, A1, G1.
- Car. (Carillon):** A descending line starting on G#2, moving to F#2, E2, D2, C2, B1, A1, G1.
- El. Pno. (Electric Piano):** A descending line starting on G#2, moving to F#2, E2, D2, C2, B1, A1, G1.
- D. Set (Drum Set):** A descending line starting on G#2, moving to F#2, E2, D2, C2, B1, A1, G1.

El. B.

Hnk. Pno.

Rot. Org.

El. Guit.

Synth.

Br.

Car.

El. Pno.

D. Set

28

El. B.

Hnk. Pno.

Rot. Org.

El. Guit.

Synth.

Br.

Car.

El. Pno.

D. Set

El. B.

Hnk. Pno.

Rot. Org.

El. Guit.

Synth.

Br.

Car.

El. Pno.

D. Set

30

El. B.

Hnk. Pno.

Rot. Org.

El. Guit.

Synth.

Br.

Car.

El. Pno.

D. Set

32

El. B.

Hnk. Pno.

Rot. Org.

El. Guit.

Synth.

Br.

Car.

El. Pno.

D. Set

34

El. B.

Hnk. Pno.

Rot. Org.

El. Guit.

Synth.

Br.

Car.

El. Pno.

D. Set

El. B.

Hnk. Pno.

Rot. Org.

El. Guit.

Synth.

Br.

Car.

El. Pno.

D. Set

38

El. B.

Hnk. Pno.

Rot. Org.

El. Guit.

Synth.

Br.

Car.

El. Pno.

D. Set

40

El. B.

Hnk. Pno.

Rot. Org.

El. Guit.

Synth.

Br.

Car.

El. Pno.

D. Set

42

El. B.

Hnk. Pno.

Rot. Org.

El. Guit.

Synth.

Br.

Car.

El. Pno.

D. Set

44

El. B.

Hnk. Pno.

Rot. Org.

El. Guit.

Synth.

Br.

Car.

El. Pno.

D. Set

46

El. B.

Hnk. Pno.

Rot. Org.

El. Guit.

Synth.

Br.

Car.

El. Pno.

D. Set

47

El. B.

Hnk. Pno.

Rot. Org.

El. Guit.

Synth.

Br.

Car.

El. Pno.

D. Set

Measure 47: El. B. (G2), Hnk. Pno. (F#4, G#4), Rot. Org. (rest), El. Guit. (rest), Synth. (rest), Br. (rest), Car. (F#4), El. Pno. (F#4, G#4), D. Set (drum pattern).

Measure 48: El. B. (A2), Hnk. Pno. (A4, B4), Rot. Org. (rest), El. Guit. (rest), Synth. (rest), Br. (rest), Car. (A4), El. Pno. (A4, B4), D. Set (drum pattern).

Measure 49: El. B. (B2), Hnk. Pno. (B4, C#5), Rot. Org. (rest), El. Guit. (rest), Synth. (rest), Br. (rest), Car. (B4), El. Pno. (B4, C#5), D. Set (drum pattern).

Measure 50: El. B. (C3), Hnk. Pno. (C#5, D#5), Rot. Org. (rest), El. Guit. (rest), Synth. (rest), Br. (rest), Car. (C#5), El. Pno. (C#5, D#5), D. Set (drum pattern).

48

El. B.

Hnk. Pno.

Rot. Org.

El. Guit.

Synth.

Br.

Car.

El. Pno.

D. Set

49

El. B.

Hnk. Pno.

Rot. Org.

El. Guit.

Synth.

Br.

Car.

El. Pno.

D. Set

50

El. B.

Hnk. Pno.

Rot. Org.

El. Guit.

Synth.

Br.

Car.

El. Pno.

D. Set

52

El. B.

Hnk. Pno.

Rot. Org.

El. Guit.

Synth.

Br.

Car.

El. Pno.

D. Set

53

El. B.

Hnk. Pno.

Rot. Org.

El. Guit.

Synth.

Br.

Car.

El. Pno.

D. Set

54

El. B.

Hnk. Pno.

Rot. Org.

El. Guit.

Synth.

Br.

Car.

El. Pno.

D. Set

- Rot. Org. (Rotary Organ):** Plays a series of chords and single notes in the treble register.

56

El. B.

Hnk. Pno.

Rot. Org.

El. Guit.

Synth.

Br.

Car.

El. Pno.

D. Set

- Synth. (Synthesizer):** Plays a sustained chord of G2 and B2, similar to the Hammond piano.

58

El. B.

Hnk. Pno.

Rot. Org.

El. Guit.

Synth.

Br.

Car.

El. Pno.

D. Set

60

El. B.

Hnk. Pno.

Rot. Org.

El. Guit.

Synth.

Br.

Car.

El. Pno.

D. Set

62

El. B.

Hnk. Pno.

Rot. Org.

El. Guit.

Synth.

Br.

Car.

El. Pno.

D. Set

64

El. B.

Hnk. Pno.

Rot. Org.

El. Guit.

Synth.

Br.

Car.

El. Pno.

D. Set

El. B.

Hnk. Pno.

Rot. Org.

El. Guit.

Synth.

Br.

Car.

El. Pno.

D. Set

68

El. B.

Hnk. Pno.

Rot. Org.

El. Guit.

Synth.

Br.

Car.

El. Pno.

D. Set

El. B. staff: Bass clef, F# key signature. Melodic line with eighth and sixteenth notes.

Hnk. Pno. staff: Treble and Bass clefs, F# key signature. Sustained chord.

Rot. Org. staff: Treble clef, F# key signature. Rhythmic pattern of eighth notes.

El. Guit. staff: Treble clef, F# key signature. Melodic line with eighth and sixteenth notes.

Synth. staff: Treble clef, F# key signature. Sustained chord.

Br. staff: Treble clef, F# key signature. Sustained chord.

Car. staff: Treble clef, F# key signature. Sustained chord.

El. Pno. staff: Bass clef, F# key signature. Sustained chord.

D. Set staff: Drum set notation with eighth notes.

70

El. B.

Hnk. Pno.

Rot. Org.

El. Guit.

Synth.

Br.

Car.

El. Pno.

D. Set

71

El. B.

Hnk. Pno.

Rot. Org.

El. Guit.

Synth.

Br.

Car.

El. Pno.

D. Set

72

El. B.

Hnk. Pno.

Rot. Org.

El. Guit.

Synth.

Br.

Car.

El. Pno.

D. Set

- **Synth. (Synthesizer):** Remains silent.
- **Br. (Brass):** Remains silent.

73

El. B.

Hnk. Pno.

Rot. Org.

El. Guit.

Synth.

Br.

Car.

El. Pno.

D. Set

74

El. B.

Hnk. Pno.

Rot. Org.

El. Guit.

Synth.

Br.

Car.

El. Pno.

D. Set

- Hnk. Pno. (Hammond Organ):** Melodic line with a long sustain.
- El. Guit. (Electric Guitar):** Melodic line with a long sustain.
- Synth. (Synthesizer):** Melodic line with a long sustain.

76

El. B.

Hnk. Pno.

Rot. Org.

El. Guit.

Synth.

Br.

Car.

El. Pno.

D. Set

- Br. (Brass):** Silent.
- Car. (Carillon):** Silent.

78

El. B.

Hnk. Pno.

Rot. Org.

El. Guit.

Synth.

Br.

Car.

El. Pno.

D. Set

78

80

El. B.

Hnk. Pno.

Rot. Org.

El. Guit.

Synth.

Br.

Car.

El. Pno.

D. Set

82

El. B.

Hnk. Pno.

Rot. Org.

El. Guit.

Synth.

Br.

Car.

El. Pno.

D. Set

El. B. part: Bass line starting on F#2, moving up stepwise with eighth notes.

Hnk. Pno. part: Mostly rests.

Rot. Org. part: Chords on F#2, G#2, and A3.

El. Guit. part: Half note F#2, quarter note G#2, half note F#2.

Synth. part: Half note F#2, quarter note G#2, eighth notes.

Br. part: Mostly rests.

Car. part: Half note F#2, quarter note G#2, eighth notes.

El. Pno. part: Mostly rests.

D. Set part: Eighth notes and sixteenth notes.

84

El. B.

Hnk. Pno.

Rot. Org.

El. Guit.

Synth.

Br.

Car.

El. Pno.

D. Set

86

El. B.

Hnk. Pno.

Rot. Org.

El. Guit.

Synth.

Br.

Car.

El. Pno.

D. Set

88

El. B.

Hnk. Pno.

Rot. Org.

El. Guit.

Synth.

Br.

Car.

El. Pno.

D. Set