

♩ = 120

♩ = 168

Electric Bass, Bass1

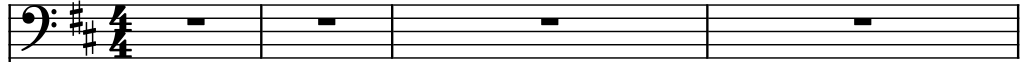

Pedal Steel Guitar, Bass2

Rotary Organ, Organ

Electric Guitar, Guitar1

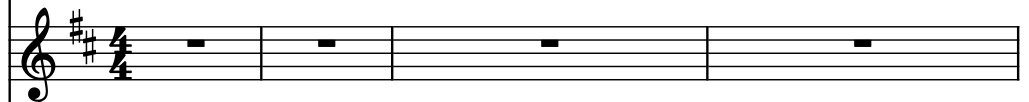

Electric Guitar, Guitar2

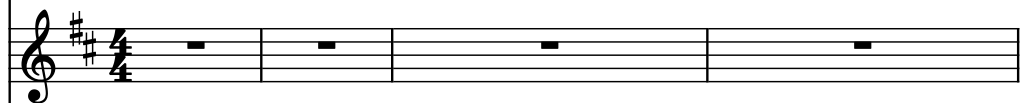

Acoustic Guitar, A.Guitar

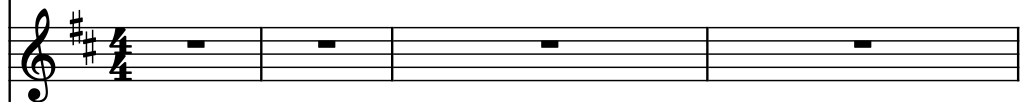

Electric Guitar, Guitar3

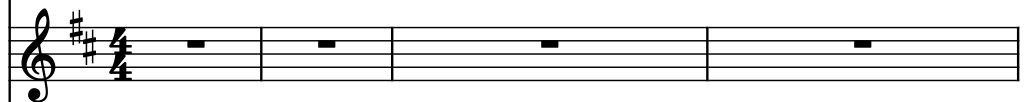

Electric Guitar, Guitar4

Electric Guitar, Guitar5

Drumset, Drums1

Piano, Drums2(perc)

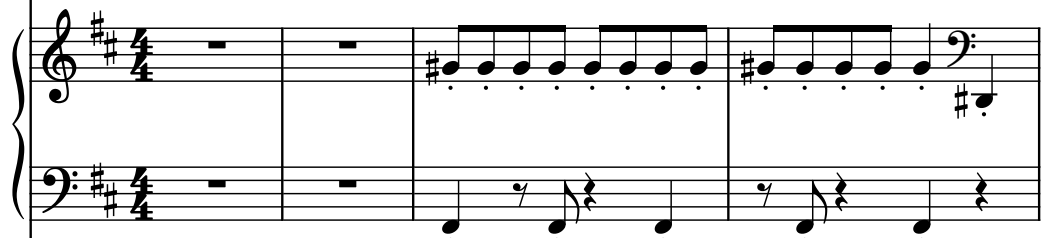

Kazoo, Vocal

Pad Synthesizer, Liar

Pad Synthesizer, Effects

El. B.

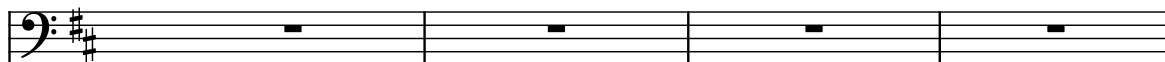

Ped. St. Guit.

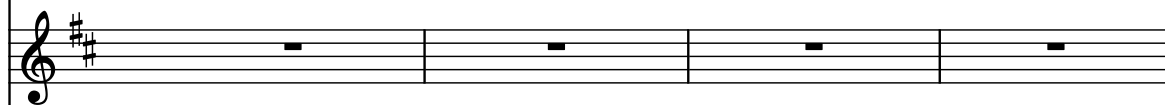

Rot. Org.

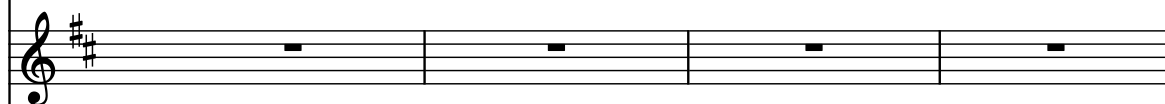

El. Guit.

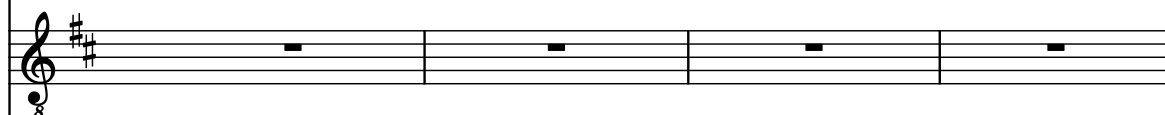

El. Guit.

Guit.

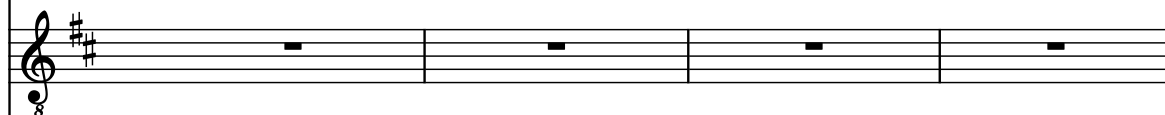

El. Guit.

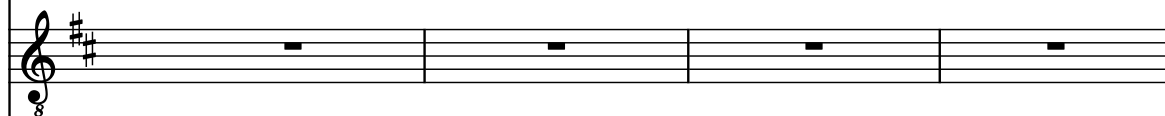

El. Guit.

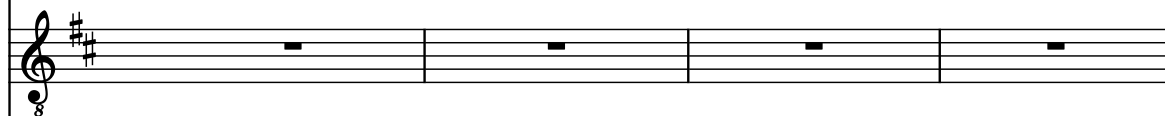

El. Guit.

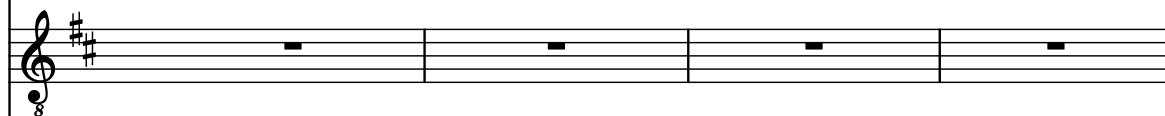

D. Set

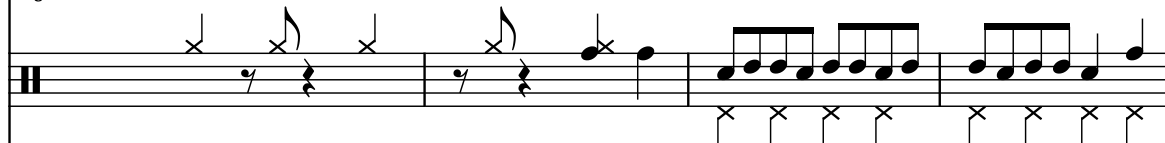

Pno.

Kaz.

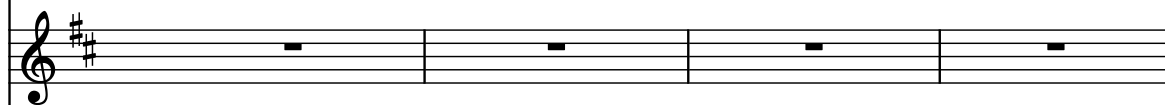

Synth.

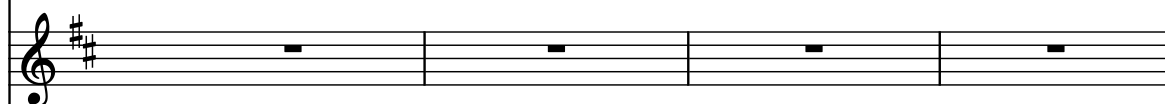

Synth.

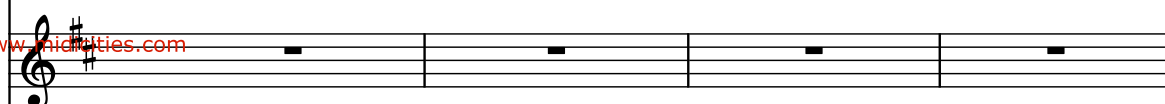

9

♩ = 170

♩ = 171

♩ = 172

El. B.

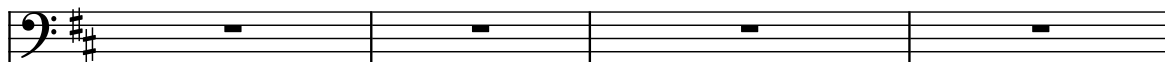

Ped. St. Guit.

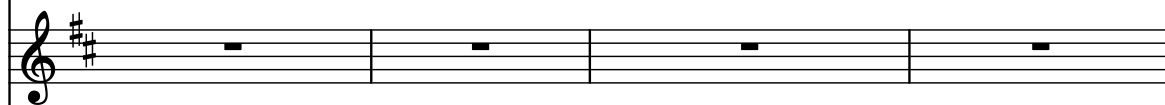

Rot. Org.

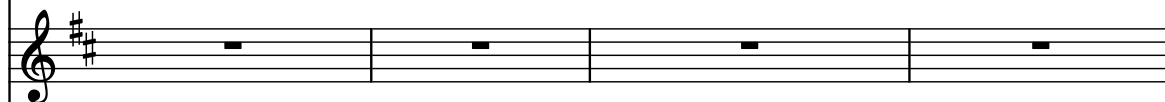

El. Guit.

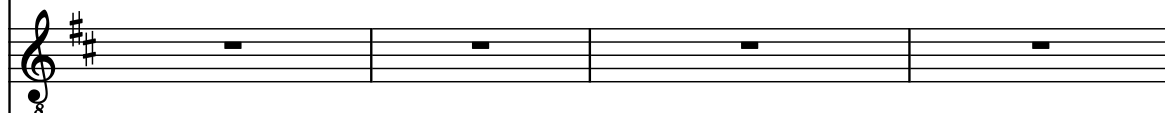

El. Guit.

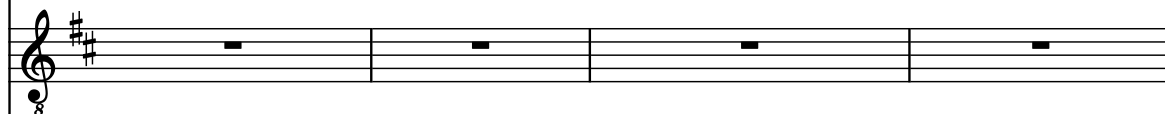

Guit.

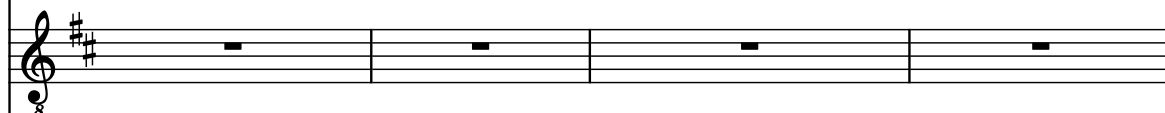

El. Guit.

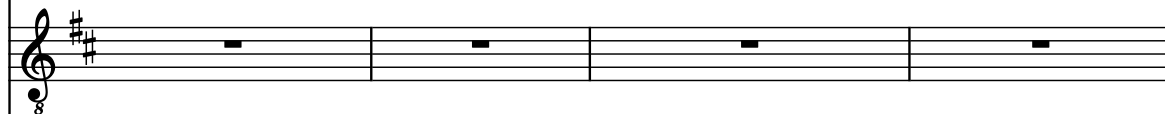

El. Guit.

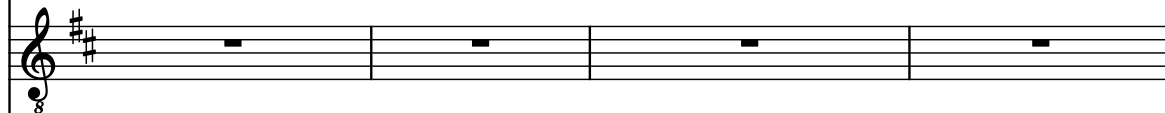

El. Guit.

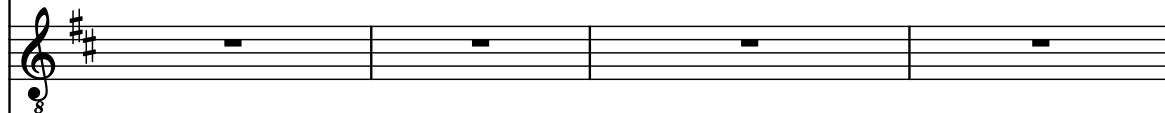

D. Set

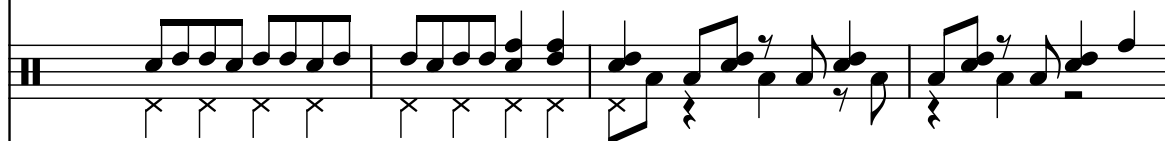

Pno.

Kaz.

Synth.

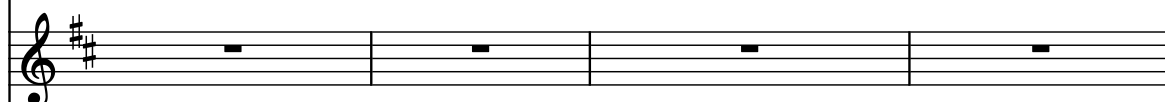

Synth.

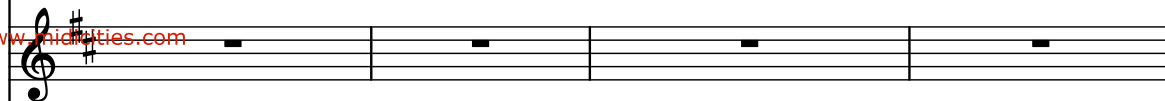

El. B.

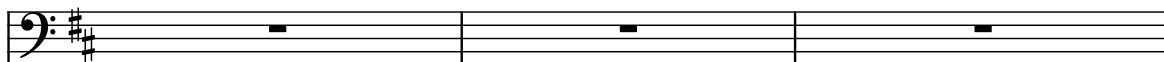

Ped. St. Guit.

Rot. Org.

El. Guit.

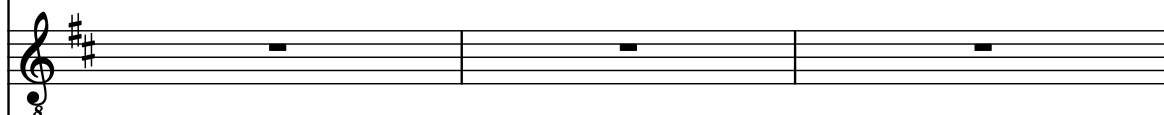

El. Guit.

Guit.

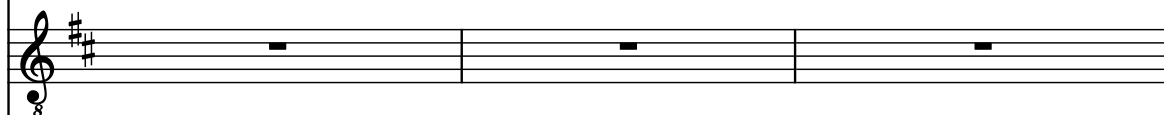

El. Guit.

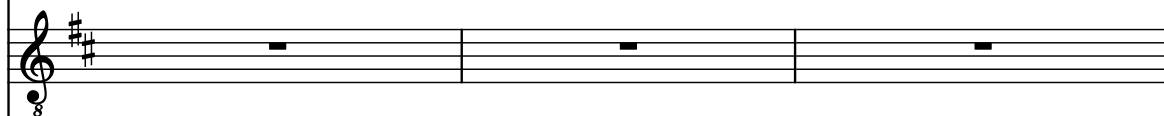

El. Guit.

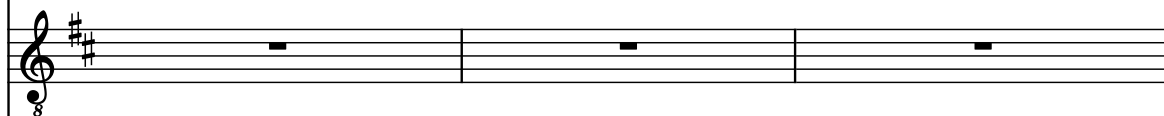

El. Guit.

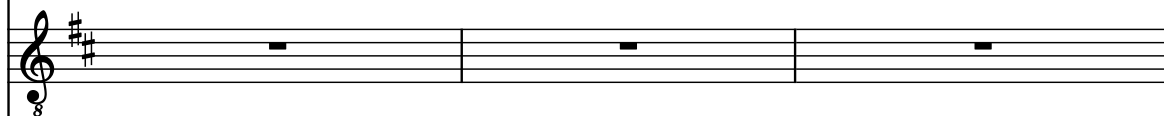

D. Set

Pno.

Kaz.

Synth.

Synth.

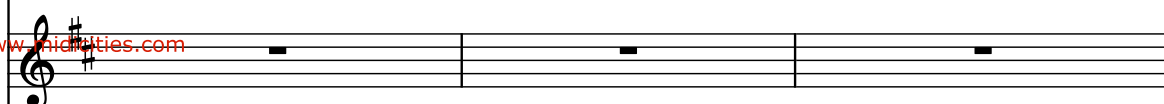

16

♩ = 175

♩ = 167

El. B.

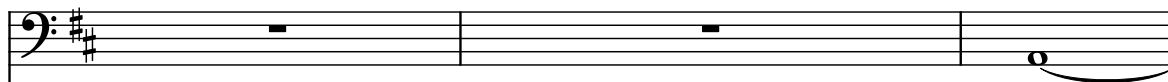

Ped. St. Guit.

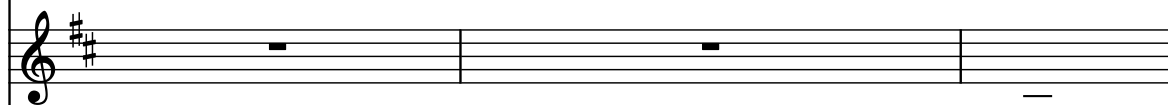

Rot. Org.

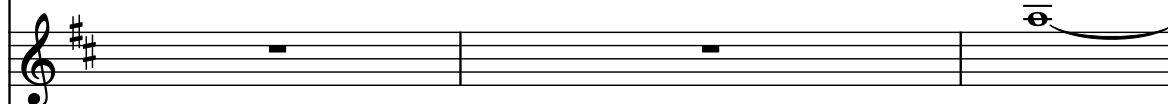

El. Guit.

El. Guit.

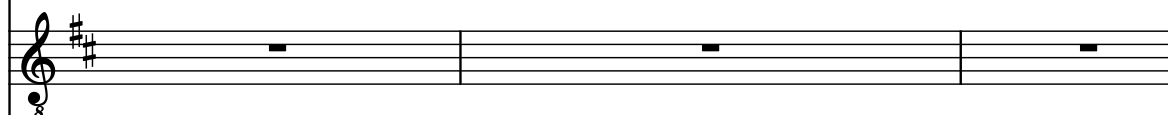

Guit.

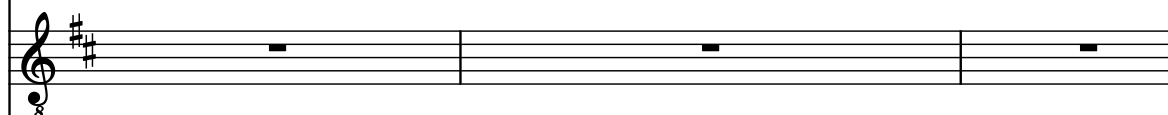

El. Guit.

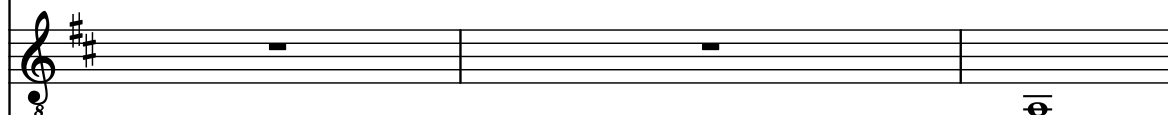

El. Guit.

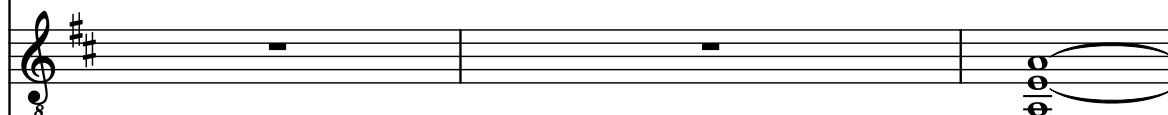

El. Guit.

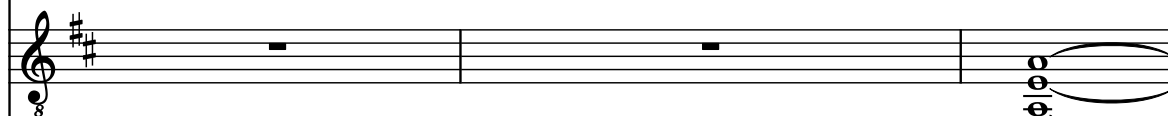

D. Set

Pno.

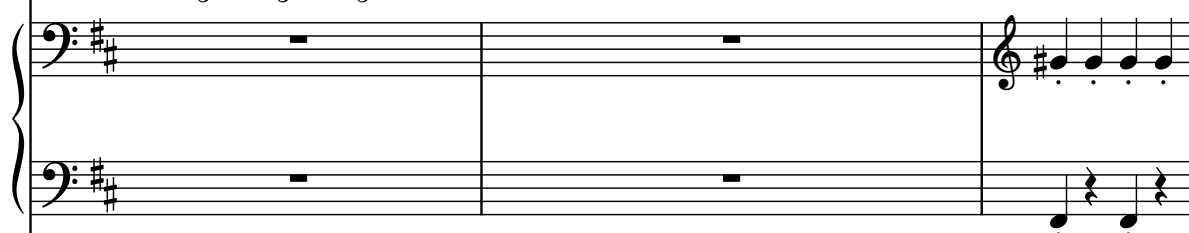

Kaz.

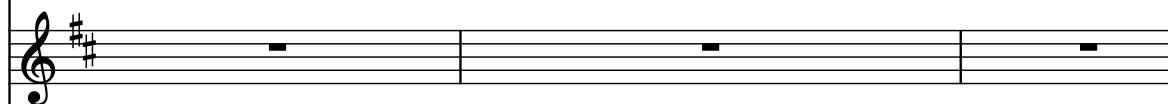

Synth.

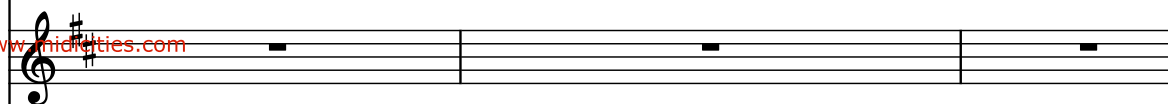

♩ = 166

♩ = 164

♩ = 166

El. B.

Ped. St. Guit.

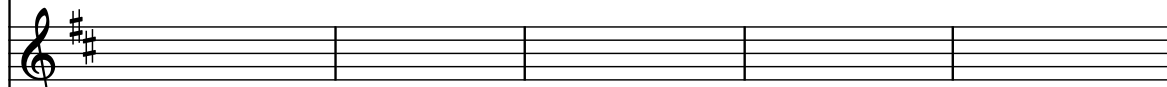

Rot. Org.

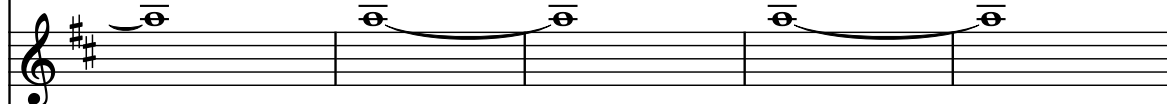

El. Guit.

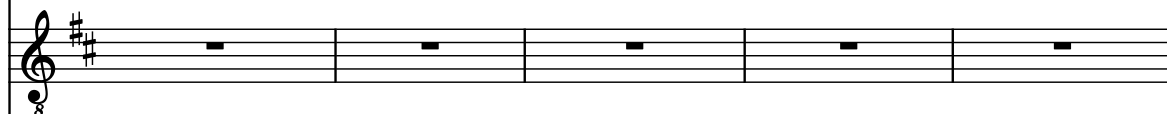

El. Guit.

Guit.

El. Guit.

El. Guit.

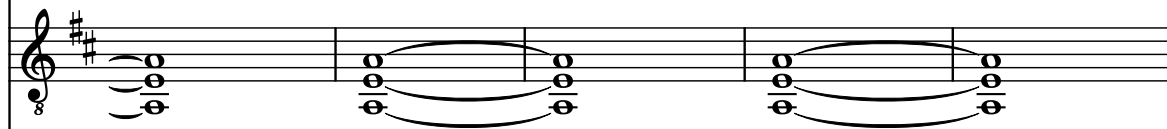

El. Guit.

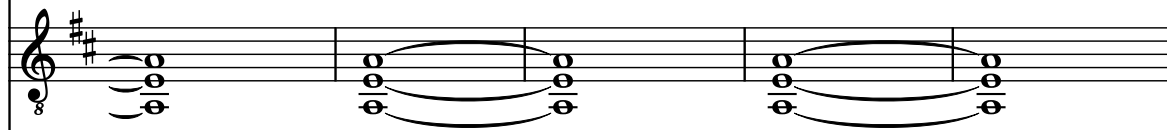

D. Set

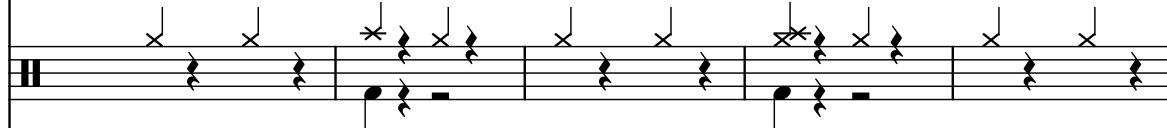

Pno.

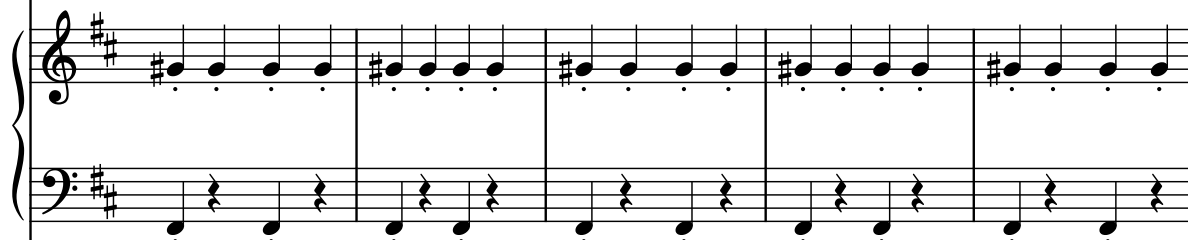

Kaz.

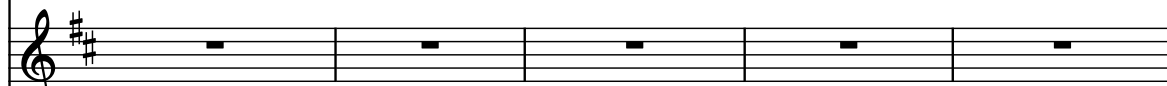

Synth.

24

♩ = 169

♩ = 168

El. B.

Ped. St. Guit.

Rot. Org.

El. Guit.

El. Guit.

Guit.

El. Guit.

El. Guit.

El. Guit.

D. Set

Pno.

Kaz.

Synth

El. B.

Ped. St. Guit.

Rot. Org.

El. Guit.

El. Guit.

Guit.

El. Guit.

El. Guit.

El. Guit.

D. Set

Pno.

Kaz.

Synth

27

El. B.

Ped. St. Guit.

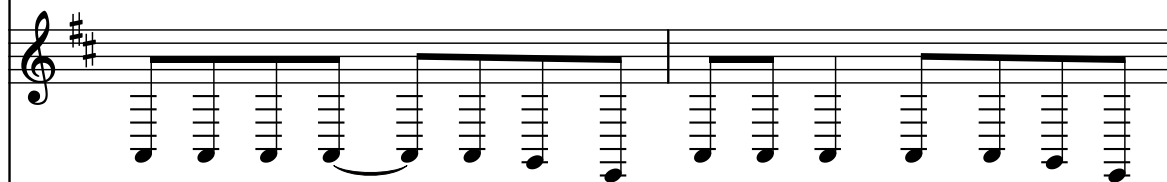

Rot. Org.

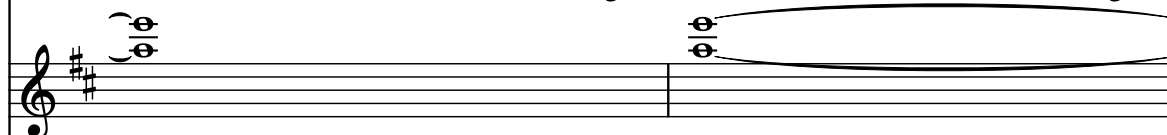

El. Guit.

El. Guit.

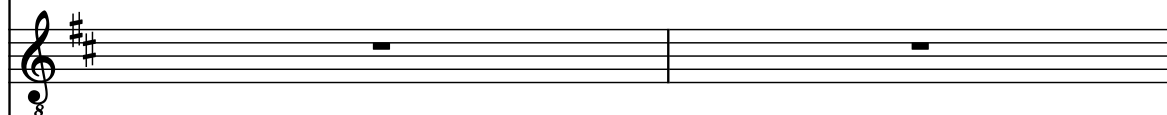

Guit.

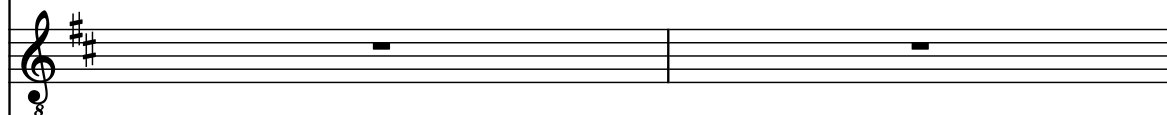

El. Guit.

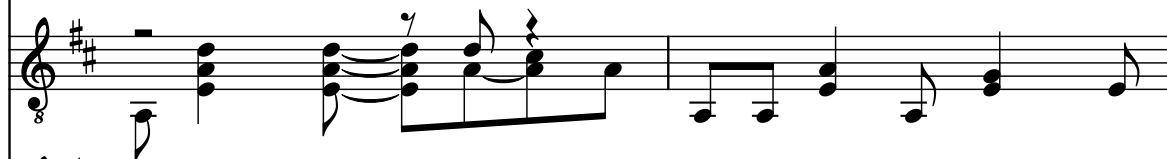

El. Guit.

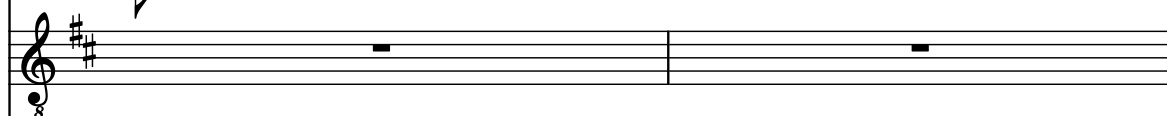

El. Guit.

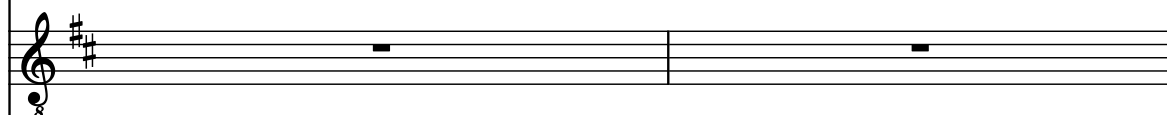

D. Set

Pno.

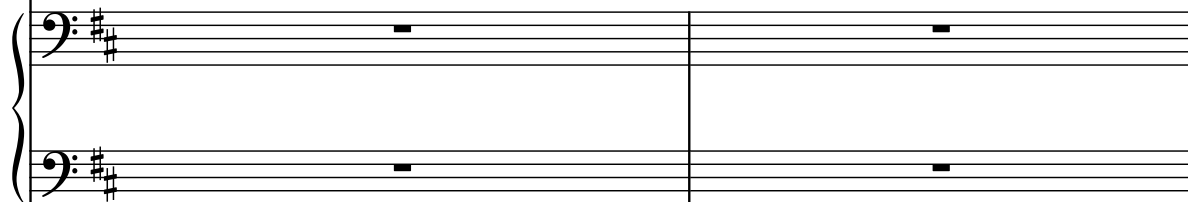

Kaz.

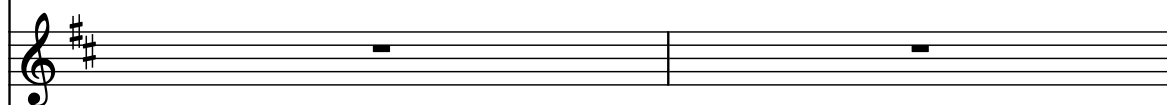

Synth.

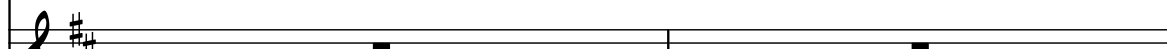
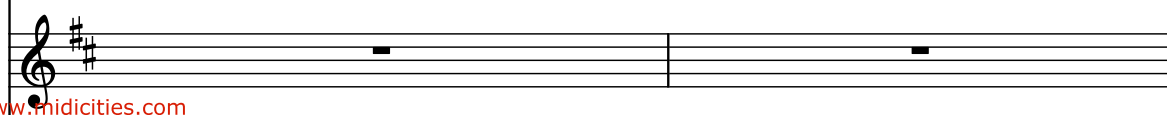

29

El. B.

Ped. St. Guit.

Rot. Org.

El. Guit.

El. Guit.

Guit.

El. Guit.

El. Guit.

El. Guit.

D. Set

Pno.

Kaz.

Synth.

- Ped. St. Guit. (Pedal Steel Guitar):** Plays a complex, fast-moving line in the treble register, featuring many sixteenth and thirty-second notes.
- Rot. Org. (Rotarion Organ):** Plays a tremolo effect on a single note, G4, in the treble register.
- D. Set (Double Bass):** Plays a complex, fast-moving line in the bass register, featuring many sixteenth and thirty-second notes.
- Pno. (Piano):** Silent, indicated by whole rests in both the left and right hands.
- Kaz. (Kazoo):** Silent, indicated by whole rests.
- Synth. (Synthesizer):** Silent, indicated by whole rests.

El. B.

Ped. St. Guit.

Rot. Org.

El. Guit.

El. Guit.

Guit.

El. Guit.

El. Guit.

El. Guit.

El. Guit.

D. Set

Pno.

Kaz.

Synth.

34

♩ = 165

El. B.

Ped. St. Guit.

Rot. Org.

El. Guit.

El. Guit.

Guit.

El. Guit.

El. Guit.

El. Guit.

El. Guit.

D. Set

Pno.

Kaz.

Synth.

Synth.

36  $\text{♩} = 163$

El. B.

Ped. St. Guit.

Rot. Org.

El. Guit.

El. Guit.

Guit.

El. Guit.

El. Guit.

El. Guit.

D. Set

Pno.

Kaz.

Synth.

Synth.

38

 $\text{♩} = 162$ 

El. B.

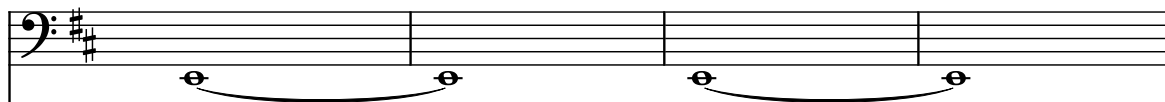

Ped. St. Guit.

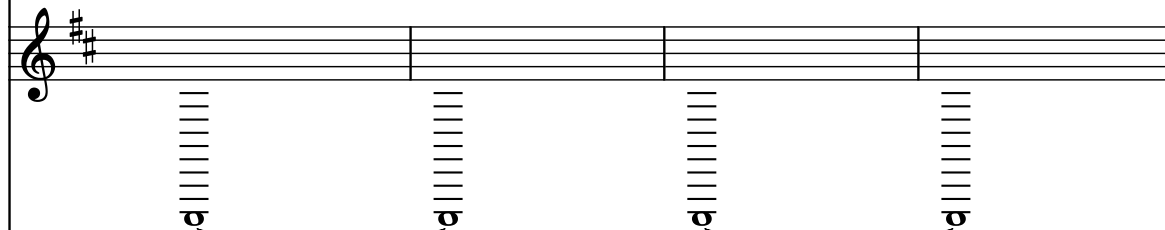

Rot. Org.

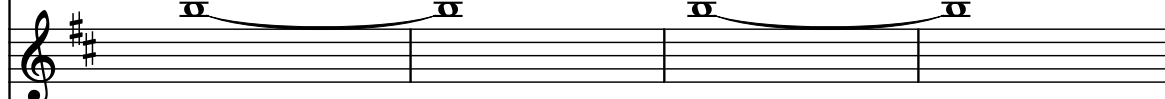

El. Guit.

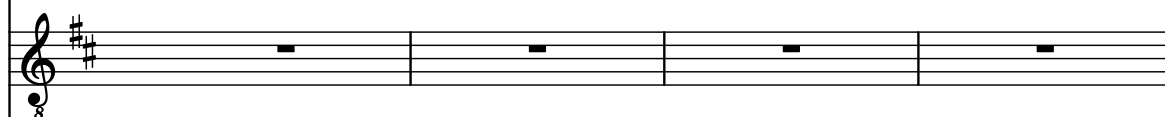

El. Guit.

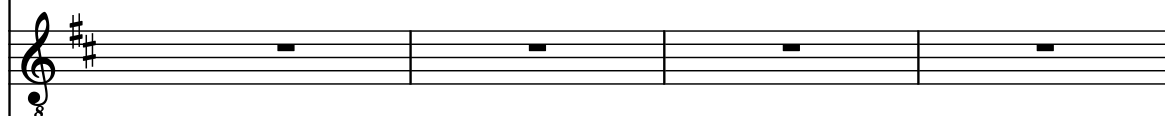

Guit.

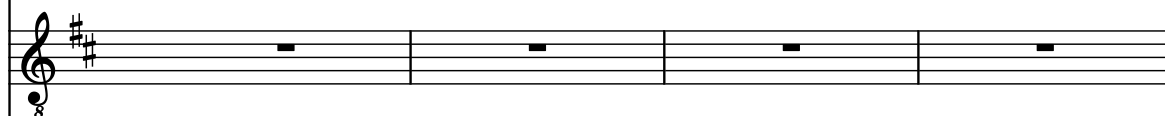

El. Guit.

El. Guit.

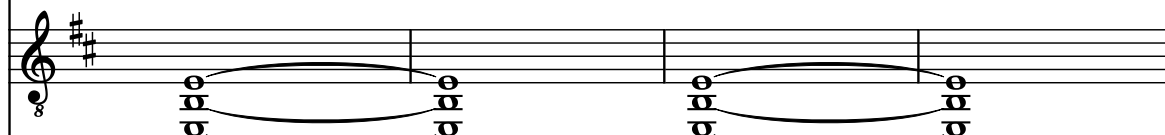

El. Guit.

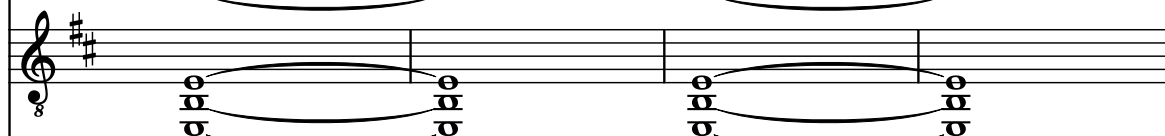

D. Set

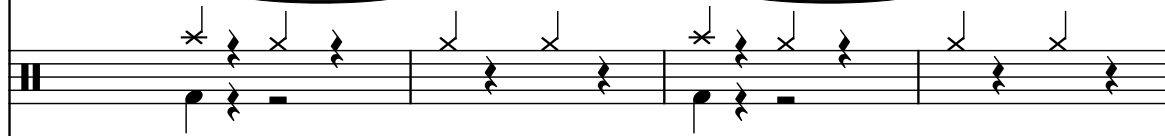

Pno.

Kaz.

Synth.

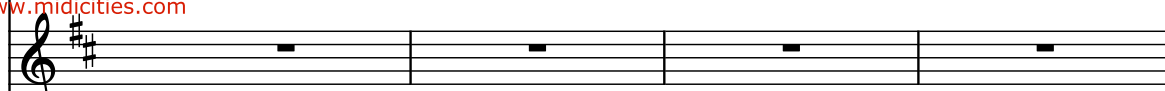

El. B.

Ped. St. Guit.

Rot. Org.

El. Guit.

El. Guit.

Guit.

El. Guit.

El. Guit.

El. Guit.

D. Set

Pno.

Kaz.

Synth.

45

♩ = 168

♩ = 169

El. B.

Ped. St. Guit.

Rot. Org.

El. Guit.

El. Guit.

Guit.

El. Guit.

El. Guit.

El. Guit.

D. Set

Pno.

Kaz.

Synth.

El. B.

Ped. St. Guit.

Rot. Org.

El. Guit.

El. Guit.

Guit.

El. Guit.

El. Guit.

El. Guit.

D. Set

Pno.

Kaz.

Synth.

48

♩ = 167

El. B.

Ped. St. Guit.

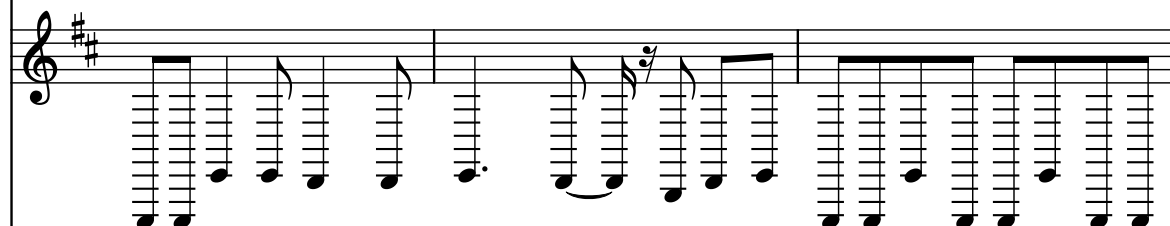

Rot. Org.

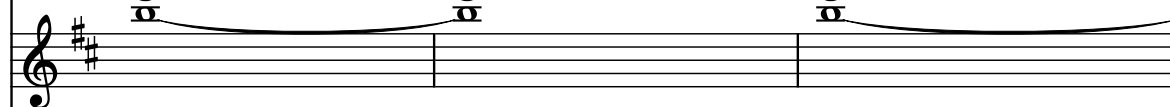

El. Guit.

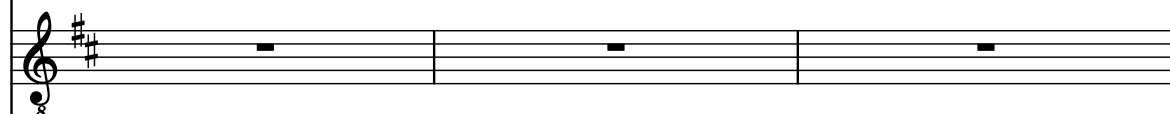

El. Guit.

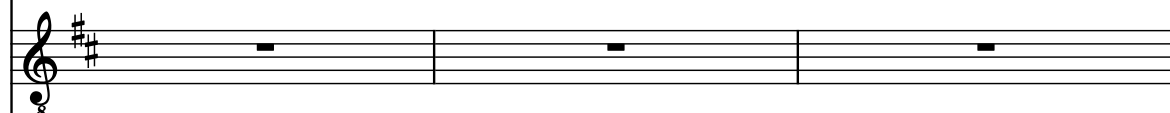

Guit.

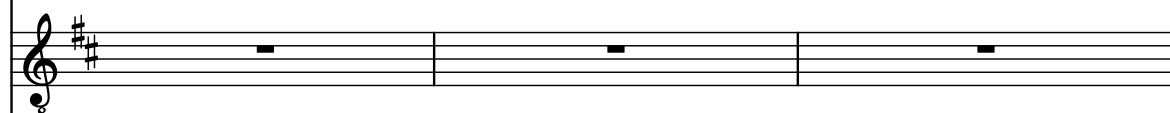

El. Guit.

El. Guit.

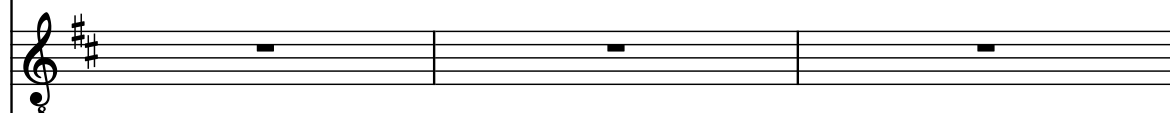

El. Guit.

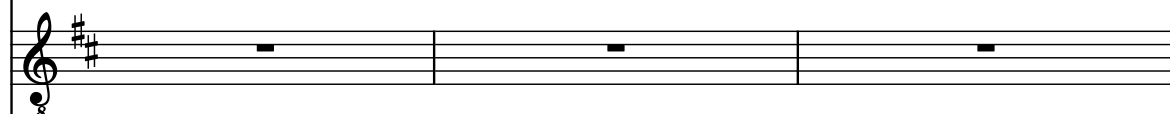

D. Set

Pno.

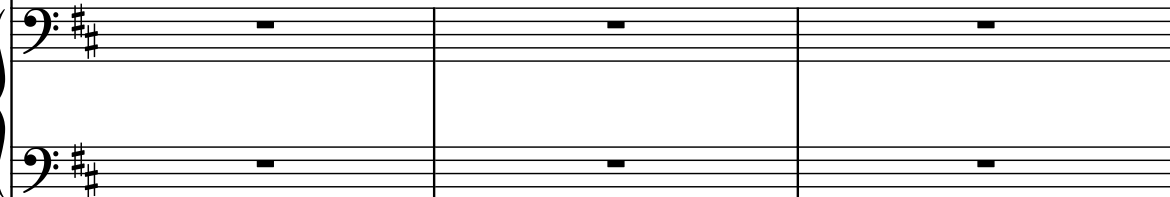

Kaz.

Synth.

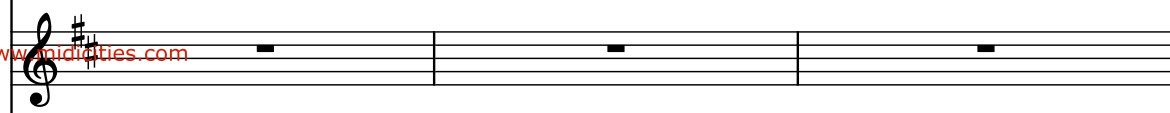

51

El. B.

Ped. St. Guit.

Rot. Org.

El. Guit.

El. Guit.

Guit.

El. Guit.

El. Guit.

El. Guit.

D. Set

Pno.

Kaz.

Synth.

51

El. B.

Ped. St. Guit.

Rot. Org.

El. Guit.

El. Guit.

Guit.

El. Guit.

El. Guit.

El. Guit.

El. Guit.

D. Set

Pno.

Kaz.

Synth.

56

El. B.

Ped. St. Guit.

Rot. Org.

El. Guit.

El. Guit.

Guit.

El. Guit.

El. Guit.

El. Guit.

D. Set

Pno.

Kaz.

Synth.

58

♩ = 155

El. B.

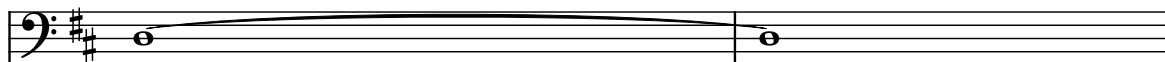

Ped. St. Guit.

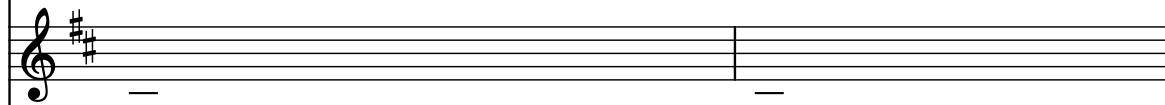

Rot. Org.

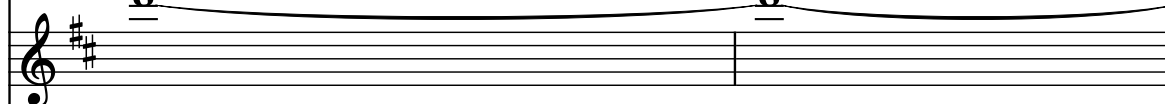

El. Guit.

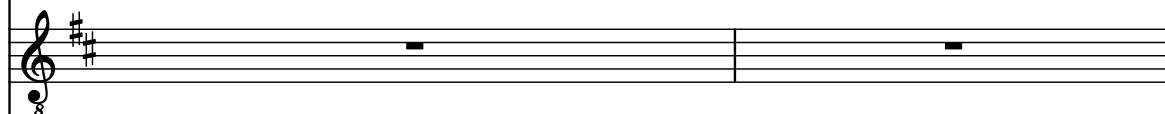

El. Guit.

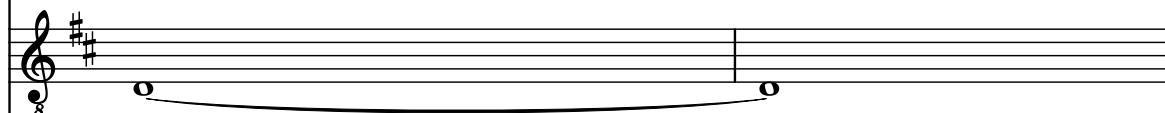

Guit.

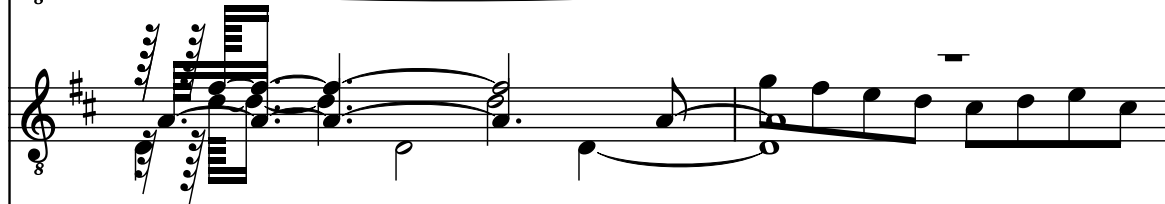

El. Guit.

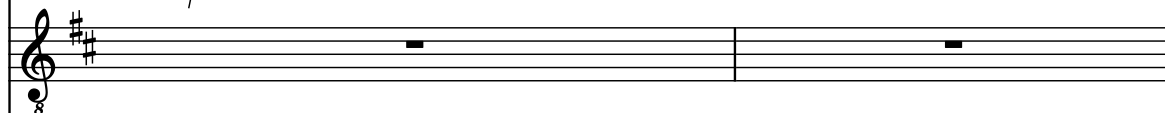

El. Guit.

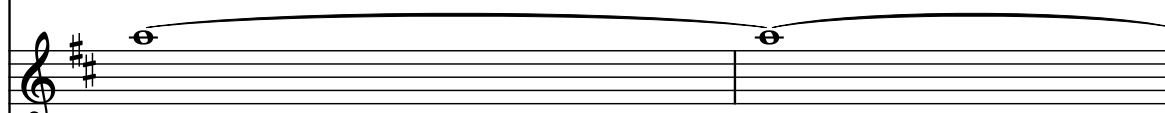

El. Guit.

D. Set

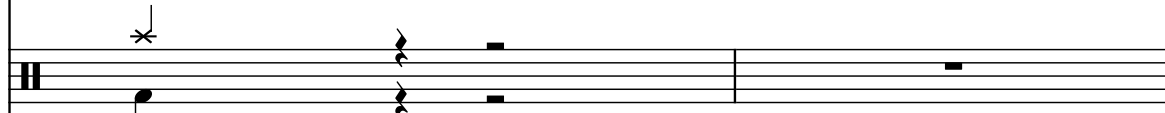

Pno.

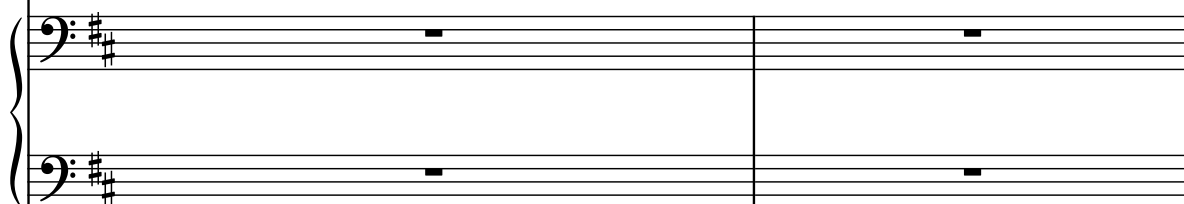

Kaz.

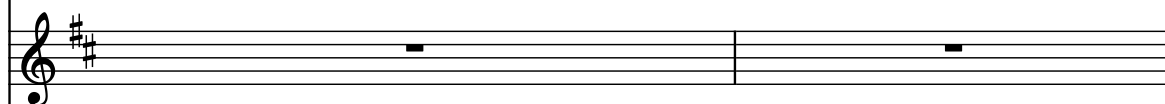

Synth.

60

El. B.

Ped. St. Guit.

Rot. Org.

El. Guit.

El. Guit.

Guit.

El. Guit.

El. Guit.

El. Guit.

D. Set

Pno.

Kaz.

Synth.

Synth.

El. B.

Ped. St. Guit.

Rot. Org.

El. Guit.

El. Guit.

Guit.

El. Guit.

El. Guit.

El. Guit.

D. Set

Pno.

Kaz.

Synth.

Synth.

64

El. B.

Ped. St. Guit.

Rot. Org.

El. Guit.

El. Guit.

Guit.

El. Guit.

El. Guit.

El. Guit.

D. Set

Pno.

Kaz.

Synth.

Synth.

66

♩ = 156

♩ = 157

El. B.

Ped. St. Guit.

Rot. Org.

El. Guit.

El. Guit.

Guit.

El. Guit.

El. Guit.

El. Guit.

D. Set

Pno.

Kaz.

Synth.

Synth.

El. B.

Ped. St. Guit.

Rot. Org.

El. Guit.

El. Guit.

Guit.

El. Guit.

El. Guit.

El. Guit.

D. Set

Pno.

Kaz.

Synth.

Synth.

68

♩ = 158

♩ = 169

El. B.

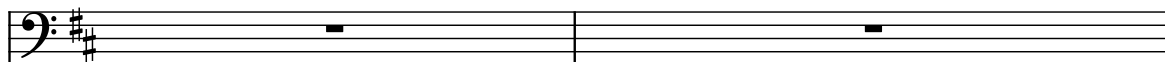

Ped. St. Guit.

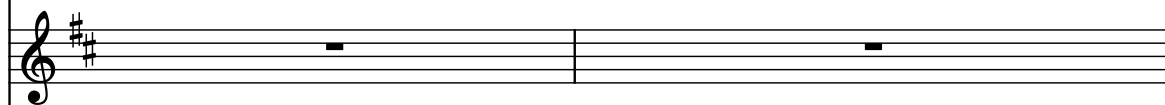

Rot. Org.

El. Guit.

El. Guit.

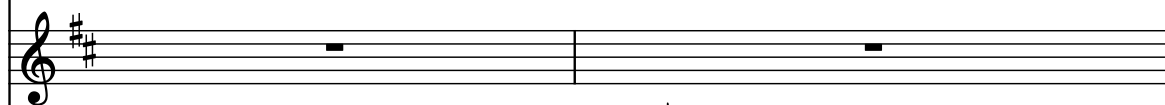

Guit.

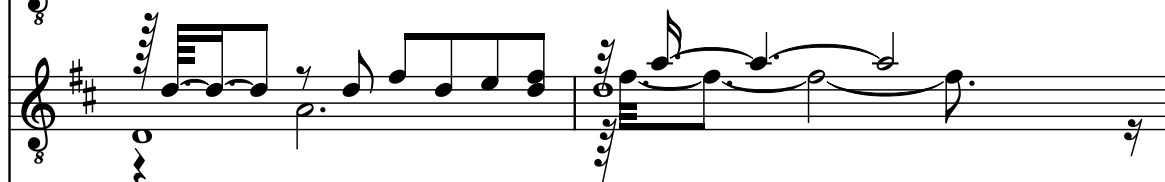

El. Guit.

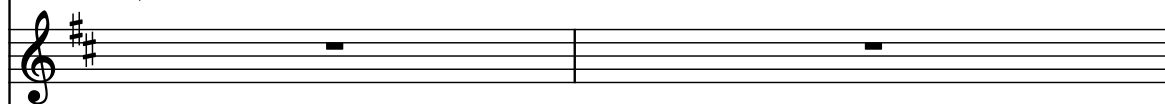

El. Guit.

El. Guit.

D. Set

Pno.

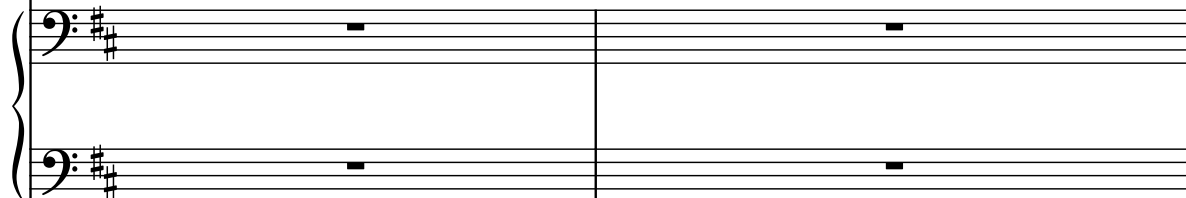

Kaz.

Synth.

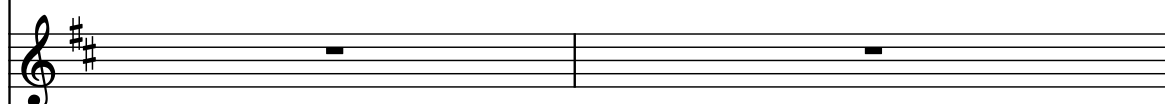

Synth.

70  $\text{♩} = 161$ 

El. B.

Ped. St. Guit.

Rot. Org.

El. Guit.

El. Guit.

Guit.

El. Guit.

El. Guit.

El. Guit.

D. Set

Pno.

Kaz.

Synth.

El. B.

Ped. St. Guit.

Rot. Org.

El. Guit.

El. Guit.

Guit.

El. Guit.

El. Guit.

El. Guit.

D. Set

Pno.

Kaz.

Synth.

Downloaded from [www.mididicties.com](http://www.mididicties.com)

El. B.

Ped. St. Guit.

Rot. Org.

El. Guit.

El. Guit.

Guit.

El. Guit.

El. Guit.

El. Guit.

D. Set

Pno.

Kaz.

Synth.

Synth.

El. B.

Ped. St. Guit.

Rot. Org.

El. Guit.

El. Guit.

Guit.

El. Guit.

El. Guit.

El. Guit.

D. Set

Pno.

Kaz.

Synth.

Synth.

Downloaded from [www.midcities.com](http://www.midcities.com)

82  $\text{♩} = 159$   $\text{♩} = 158$

El. B.

Ped. St. Guit.

Rot. Org.

El. Guit.

El. Guit.

Guit.

El. Guit.

El. Guit.

El. Guit.

D. Set

Pno.

Kaz.

Synth.

Synth.

85

♩ = 159

El. B.

Ped. St. Guit.

Rot. Org.

El. Guit.

El. Guit.

Guit.

El. Guit.

El. Guit.

El. Guit.

D. Set

Pno.

Kaz.

Synth.

8

8

8

8

8

3

8

8

8

El. B.

Ped. St. Guit.

Rot. Org.

El. Guit.

El. Guit.

Guit.

El. Guit.

El. Guit.

El. Guit.

D. Set

Pno.

Kaz.

Synth.

Synth.

- Ped. St. Guit. (Pedal Steel Guitar):** Features a complex, fast-moving melodic line with many grace notes.
- Pno. (Piano):** Both the left and right hands are silent, indicated by whole rests.
- Kaz. (Kazoo):** Plays a simple melodic line.
- Synth. (Synthesizers):** Both synthesizers are silent, indicated by whole rests.

90

El. B.

Ped. St. Guit.

Rot. Org.

El. Guit.

El. Guit.

Guit.

El. Guit.

El. Guit.

El. Guit.

D. Set

Pno.

Kaz.

Synth.

El. B.

Ped. St. Guit.

Rot. Org.

El. Guit.

El. Guit.

Guit.

El. Guit.

El. Guit.

El. Guit.

D. Set

Pno.

Kaz.

Synth.

Synth.

96

♩ = 157

El. B.

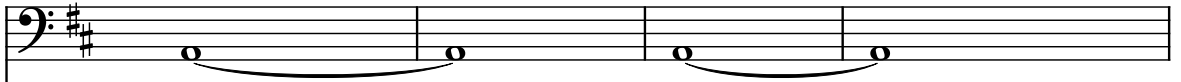

Ped. St. Guit.

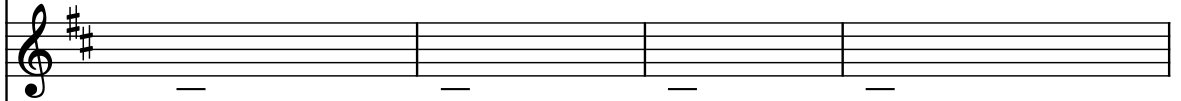

Rot. Org.

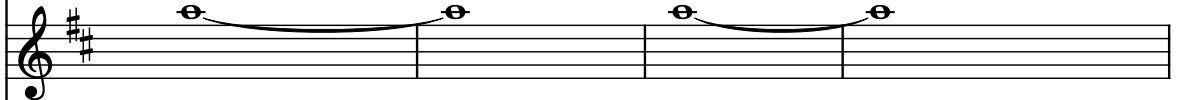

El. Guit.

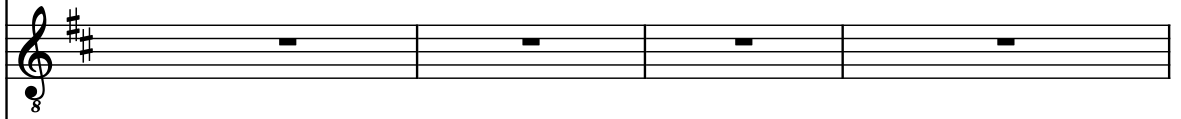

El. Guit.

Guit.

El. Guit.

El. Guit.

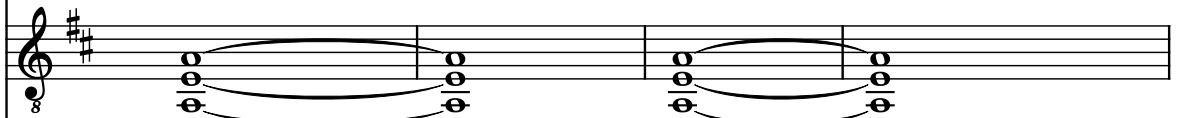

El. Guit.

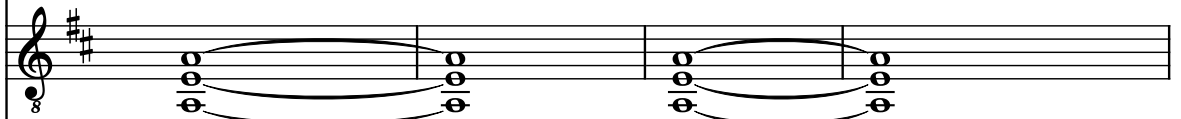

D. Set

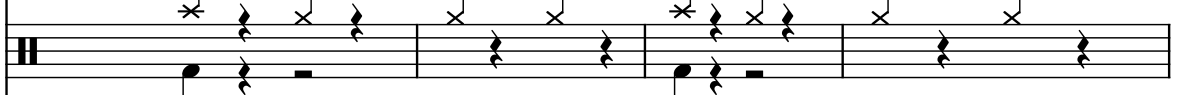

Pno.

Kaz.

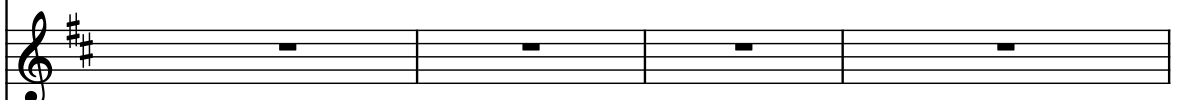

Synth.

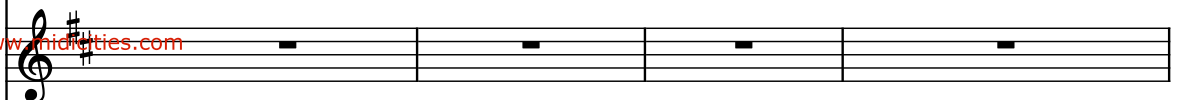

100

♩ = 158      ♩ = 159      ♩ = 160

El. B.

Ped. St. Guit.

Rot. Org.

El. Guit.

El. Guit.

Guit.

El. Guit.

El. Guit.

El. Guit.

D. Set

Pno.

Kaz.

Synth.

104

♩ = 162

El. B.

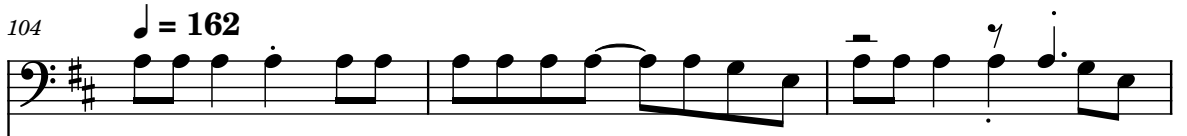

Ped. St. Guit.

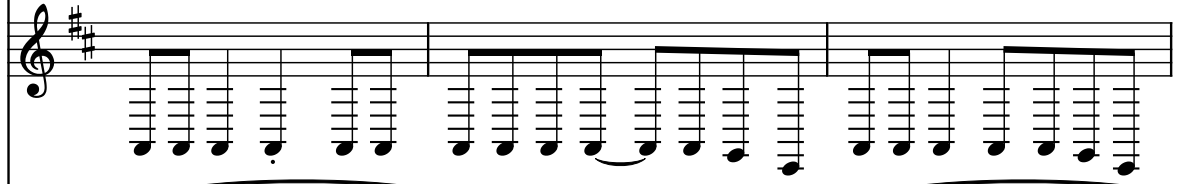

Rot. Org.

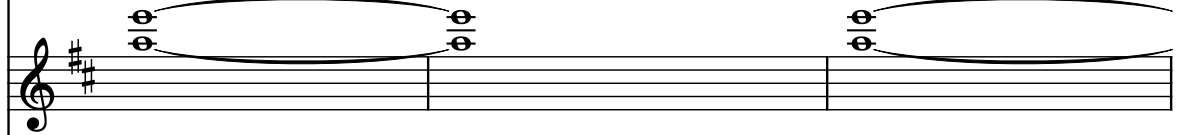

El. Guit.

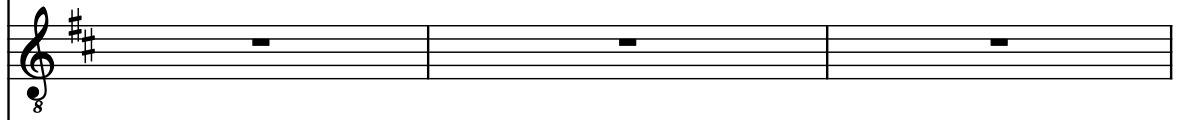

El. Guit.

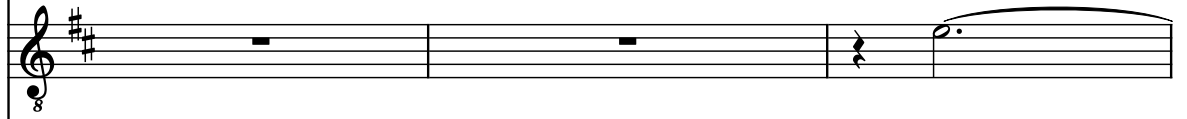

Guit.

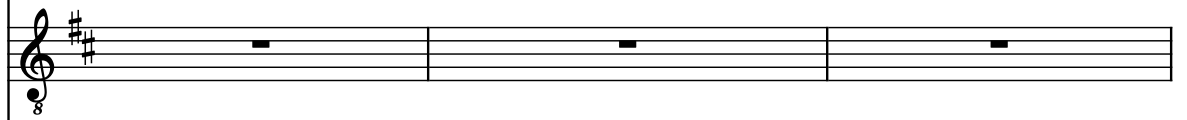

El. Guit.

El. Guit.

El. Guit.

D. Set

Pno.

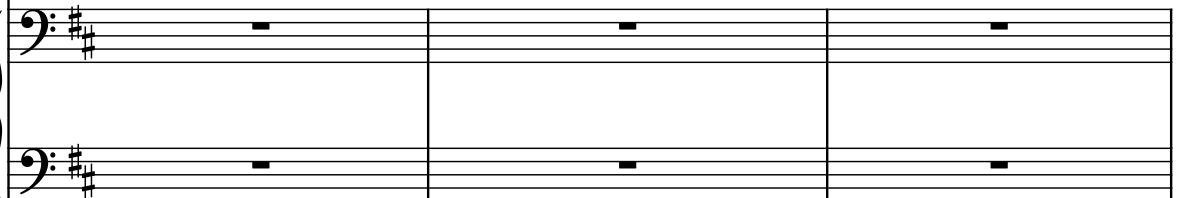

Kaz.

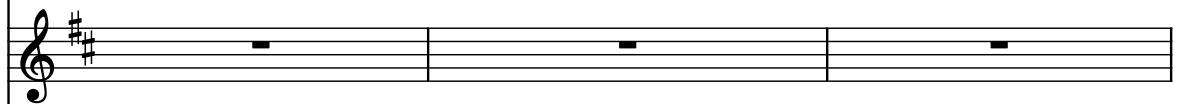

Synth.

107

El. B.

Ped. St. Guit.

Rot. Org.

El. Guit.

El. Guit.

Guit.

El. Guit.

El. Guit.

El. Guit.

D. Set

Pno.

Kaz.

Synth.

Downloaded from www.Pidicities.com

Synth. 

El. B.

Ped. St. Guit.

Rot. Org.

El. Guit.

El. Guit.

Guit.

El. Guit.

El. Guit.

El. Guit.

D. Set

Pno.

Kaz.

Synth.

Synth.

114

El. B.

Ped. St. Guit.

Rot. Org.

El. Guit.

El. Guit.

Guit.

El. Guit.

El. Guit.

El. Guit.

D. Set

Pno.

Kaz.

Synth.

116

♩ = 161

El. B.

Ped. St. Guit.

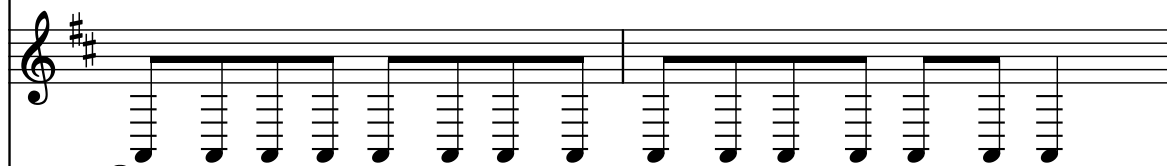

Rot. Org.

El. Guit.

El. Guit.

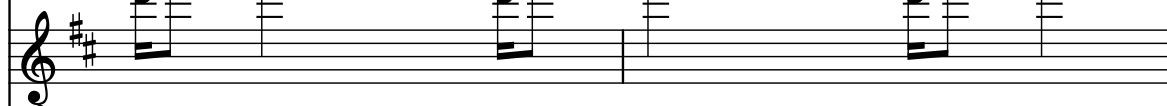

Guit.

El. Guit.

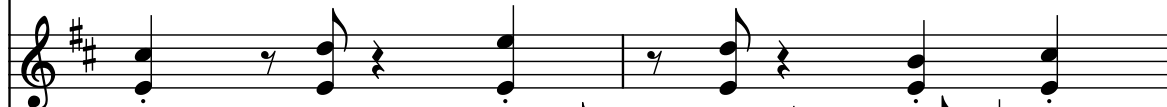

El. Guit.

El. Guit.

D. Set

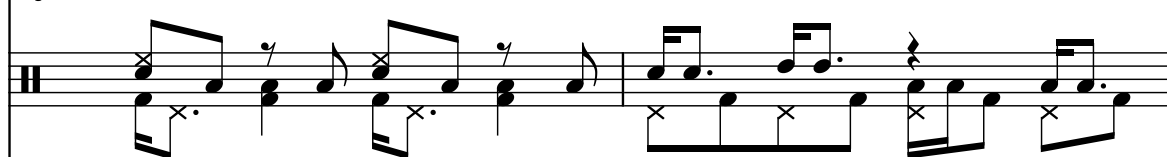

Pno.

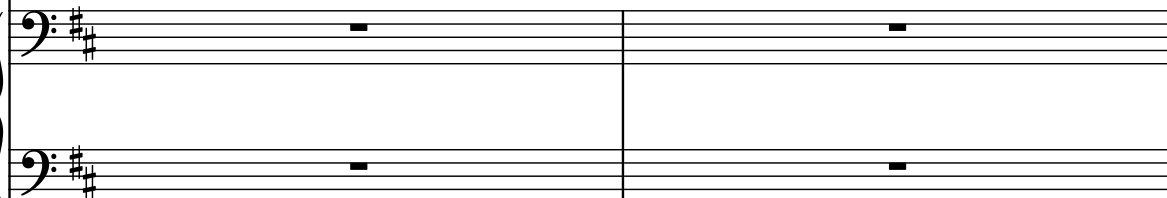

Kaz.

Synth.

Synth.

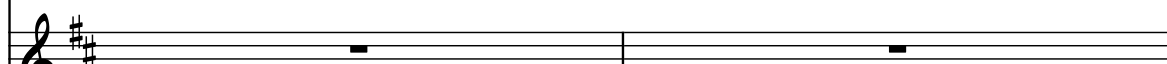

118

♩ = 157

♩ = 158

El. B.

Ped. St. Guit.

Rot. Org.

El. Guit.

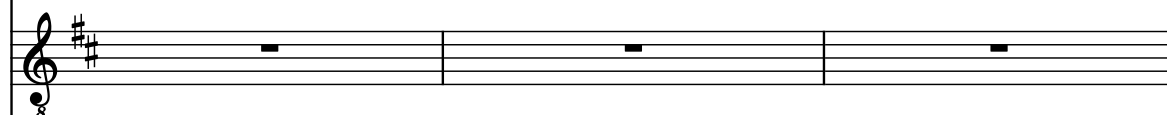

El. Guit.

Guit.

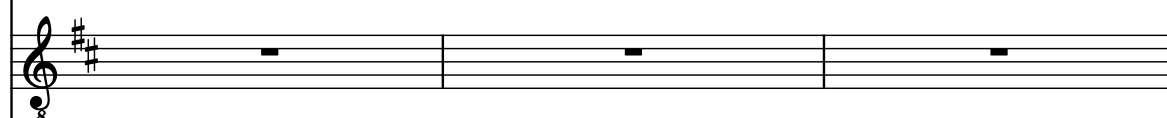

El. Guit.

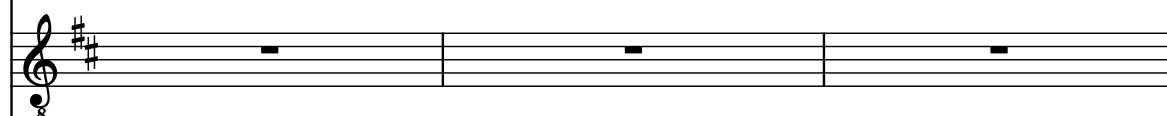

El. Guit.

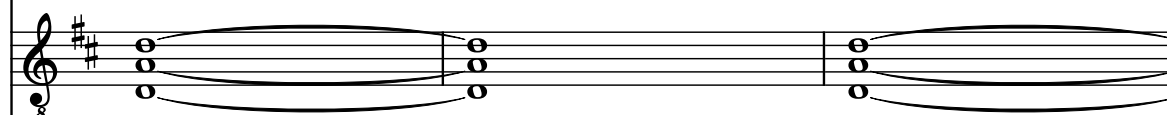

El. Guit.

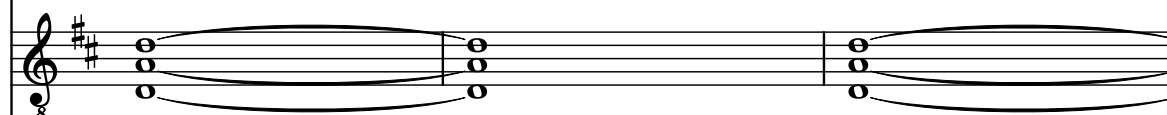

D. Set

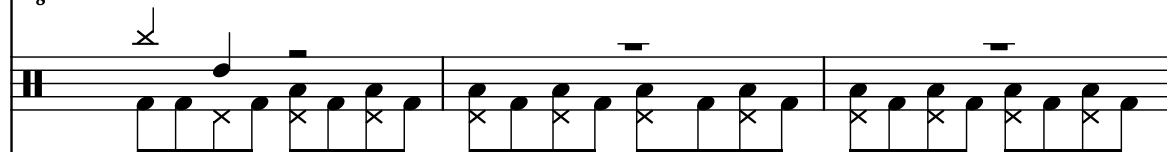

Pno.

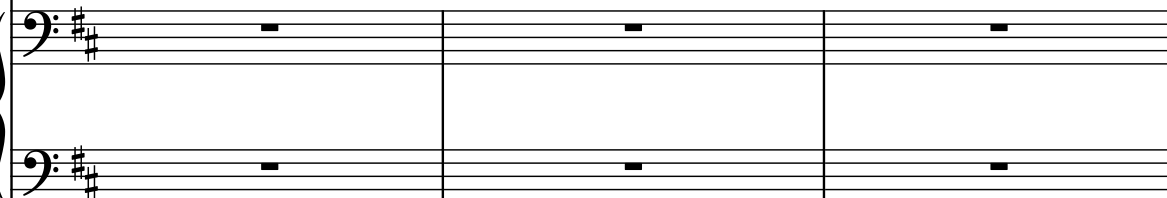

Kaz.

Synth.

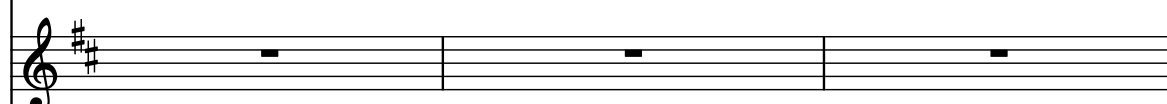

Synth.

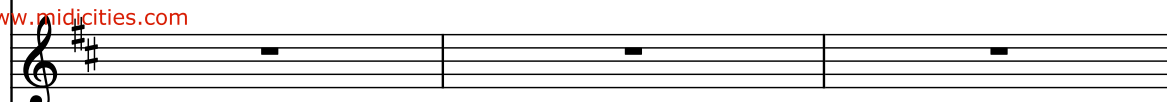

121

♩ = 156

El. B.

Ped. St. Guit.

Rot. Org.

El. Guit.

El. Guit.

Guit.

El. Guit.

El. Guit.

D. Set

Pno.

Kaz.

Synth.

Synth.

123

♩ = 154

El. B.

Ped. St. Guit.

Rot. Org.

El. Guit.

El. Guit.

Guit.

El. Guit.

El. Guit.

El. Guit.

D. Set

Pno.

Kaz.

Synth.

Synth.

El. B.

Ped. St. Guit.

Rot. Org.

El. Guit.

El. Guit.

Guit.

El. Guit.

El. Guit.

El. Guit.

D. Set

Pno.

Kaz.

Synth.

Synth.

Downloaded from [www.midicities.com](http://www.midicities.com)

129  $\text{♩} = 154$   $\text{♩} = 156$

El. B.

Ped. St. Guit.

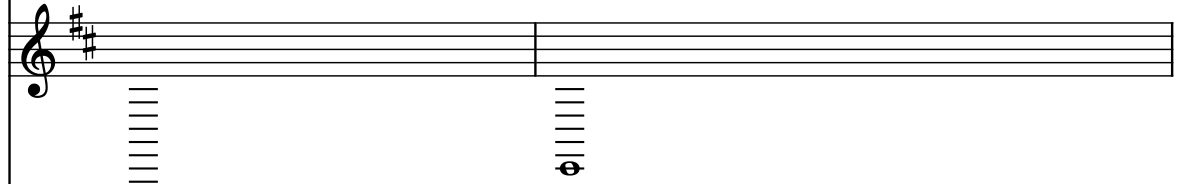

Rot. Org.

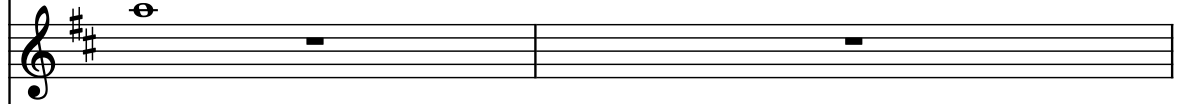

El. Guit.

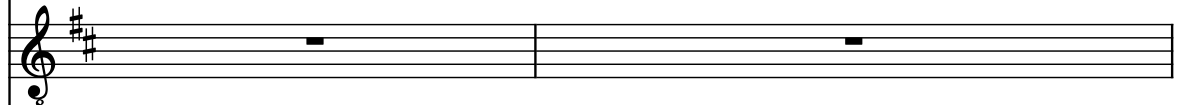

El. Guit.

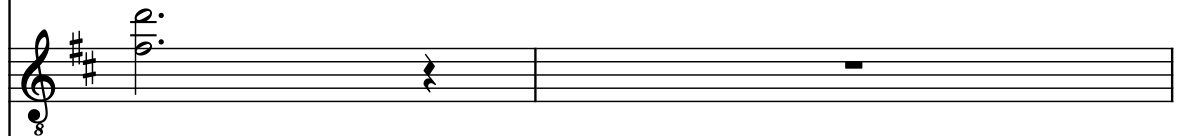

Guit.

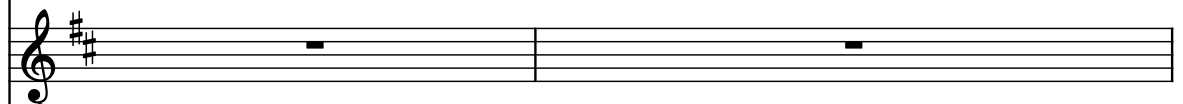

El. Guit.

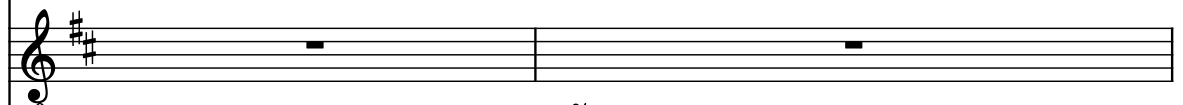

El. Guit.

El. Guit.

D. Set

Pno.

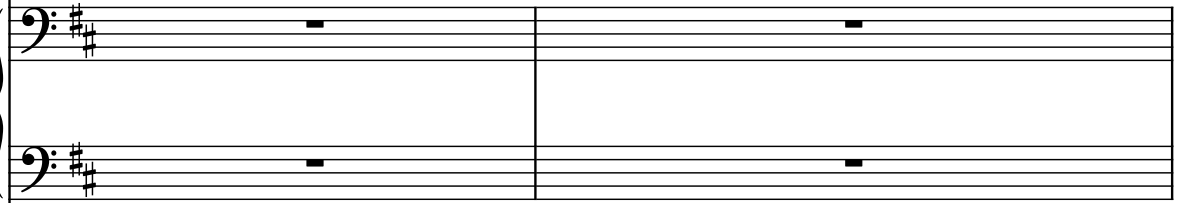

Kaz.

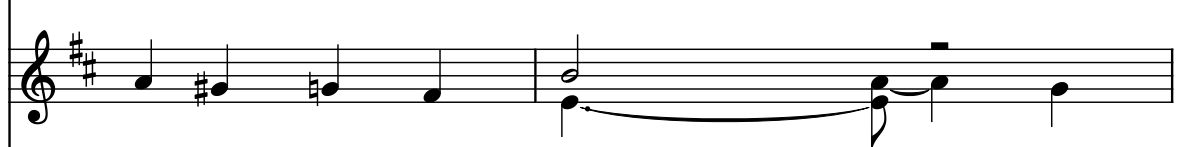

Synth.

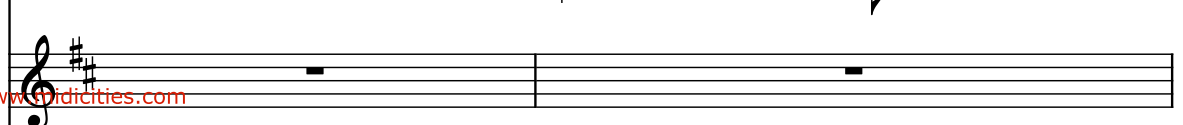

El. B.

Ped. St. Guit.

Rot. Org.

El. Guit.

El. Guit.

Guit.

El. Guit.

El. Guit.

El. Guit.

D. Set

Pno.

Kaz.

Synth.

131

El. B.

Ped. St. Guit.

Rot. Org.

El. Guit.

El. Guit.

Guit.

El. Guit.

El. Guit.

El. Guit.

D. Set

Pno.

Kaz.

Synth.

133

135

♩ = 157

El. B.

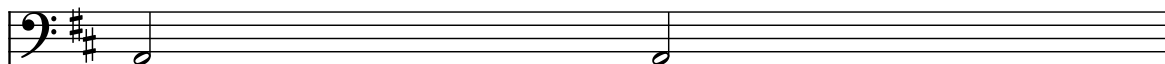

Ped. St. Guit.

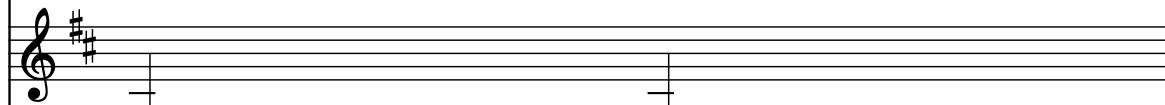

Rot. Org.

El. Guit.

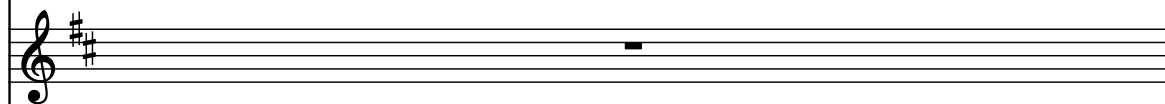

El. Guit.

Guit.

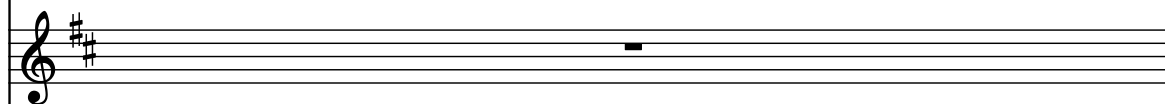

El. Guit.

El. Guit.

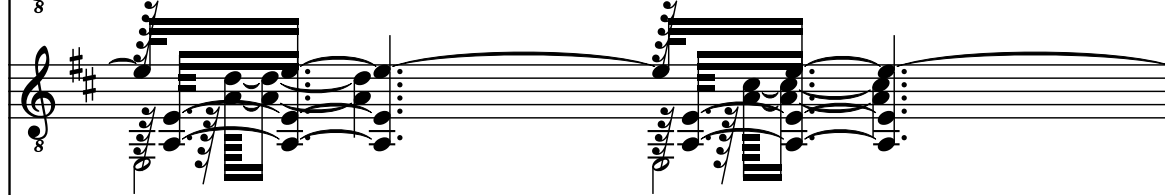

El. Guit.

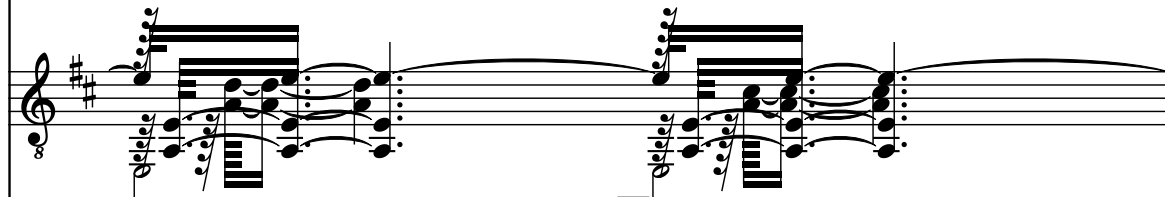

D. Set

Pno.

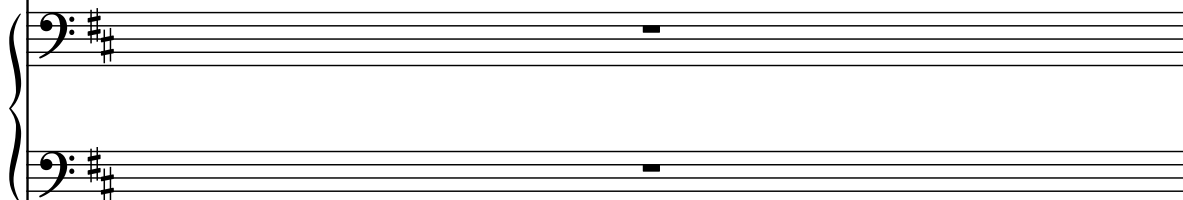

Kaz.

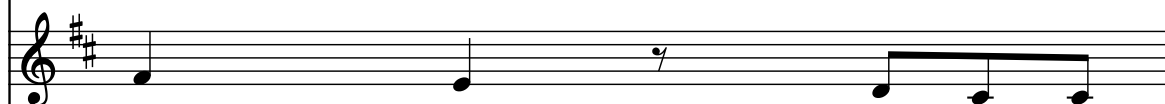

Synth.

El. B.

Ped. St. Guit.

Rot. Org.

El. Guit.

El. Guit.

Guit.

El. Guit.

El. Guit.

El. Guit.

El. Guit.

D. Set

Pno.

Kaz.

Synth.

Synth.

Downloaded from [www.midicities.com](http://www.midicities.com)

El. B.

Ped. St. Guit.

Rot. Org.

El. Guit.

El. Guit.

Guit.

El. Guit.

El. Guit.

El. Guit.

D. Set

Pno.

Kaz.

Synth.

Synth.

142

♩ = 152

El. B.

Ped. St. Guit.

Rot. Org.

El. Guit.

El. Guit.

Guit.

El. Guit.

El. Guit.

D. Set

Pno.

Kaz.

Synth.

Synth.

Detailed description of the musical score: The score is written for a 4/4 time signature with a key signature of one sharp (F#). The tempo is 152 beats per minute. The instruments and their parts are as follows: El. B. (Electric Bass) plays a steady eighth-note pattern. Ped. St. Guit. (Pedal Steel Guitar) plays a series of chords, some with a tremolo effect. Rot. Org. (Rotary Organ) plays a series of chords, some with a tremolo effect. El. Guit. (Electric Guitar) plays a series of chords, some with a tremolo effect. Guit. (Guitar) plays a series of chords, some with a tremolo effect. El. Guit. (Electric Guitar) plays a series of chords, some with a tremolo effect. El. Guit. (Electric Guitar) plays a series of chords, some with a tremolo effect. D. Set (Drum Set) plays a series of chords, some with a tremolo effect. Pno. (Piano) plays a series of chords, some with a tremolo effect. Kaz. (Kazoo) plays a series of chords, some with a tremolo effect. Synth. (Synthesizer) plays a series of chords, some with a tremolo effect. Synth. (Synthesizer) plays a series of chords, some with a tremolo effect.

144

♩ = 151

El. B.

Ped. St. Guit.

Rot. Org.

El. Guit.

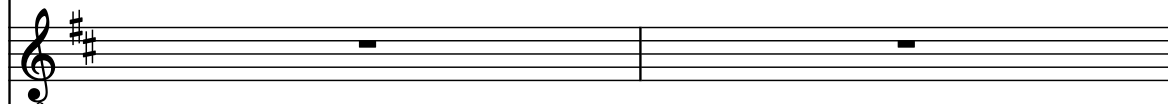

El. Guit.

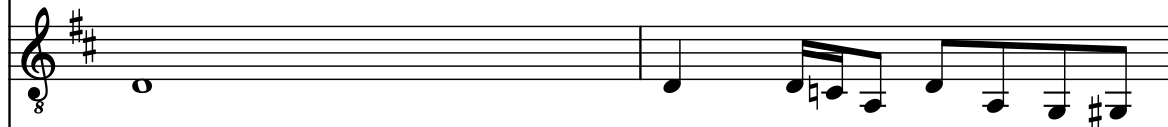

Guit.

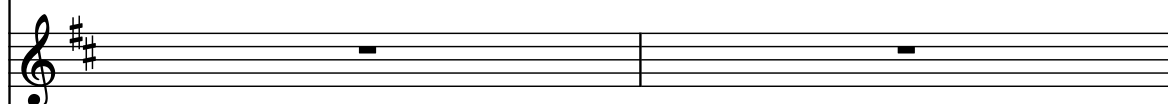

El. Guit.

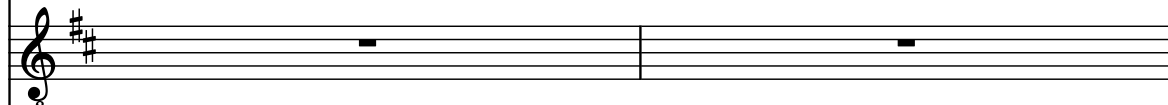

El. Guit.

El. Guit.

D. Set

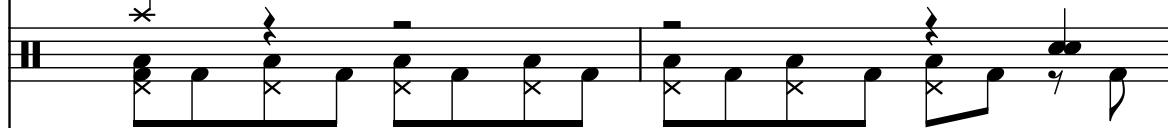

Pno.

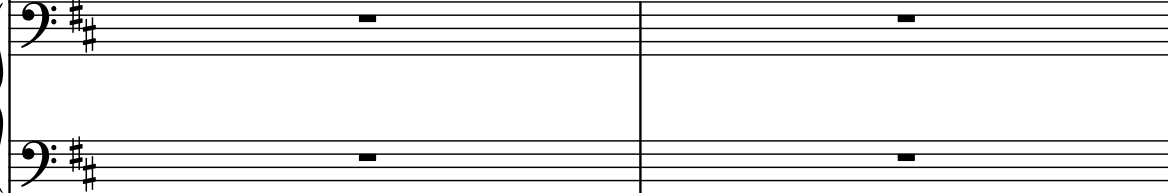

Kaz.

Synth.

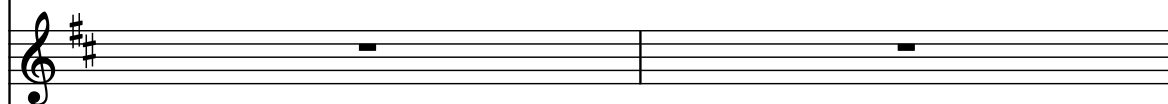

Synth.

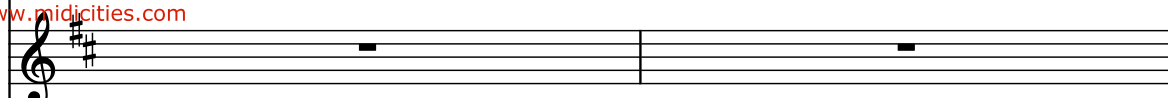

146

♩ = 153

El. B.

Ped. St. Guit.

Rot. Org.

El. Guit.

El. Guit.

Guit.

El. Guit.

El. Guit.

El. Guit.

D. Set

Pno.

Kaz.

Synth.

Synth.

El. B.

Ped. St. Guit.

Rot. Org.

El. Guit.

El. Guit.

Guit.

El. Guit.

El. Guit.

El. Guit.

D. Set

Pno.

Kaz.

Synth.

Synth.

El. B.

Ped. St. Guit.

Rot. Org.

El. Guit.

El. Guit.

Guit.

El. Guit.

El. Guit.

El. Guit.

D. Set

Pno.

Kaz.

Synth.

Synth.

- D. Set (Drum Set):** Features a complex, syncopated rhythm with various drum sounds.
- Pno. (Piano):** Silent.
- Kaz. (Kazoo):** Silent.
- Synth. (Synthesizer):** Silent.
- Synth. (Synthesizer):** Silent.

El. B.

Ped. St. Guit.

Rot. Org.

El. Guit.

El. Guit.

Guit.

El. Guit.

El. Guit.

El. Guit.

D. Set

Pno.

Kaz.

Synth.

Synth.

Downloaded from [www.midicities.com](http://www.midicities.com)

153

♩ = 151

El. B.

Ped. St. Guit.

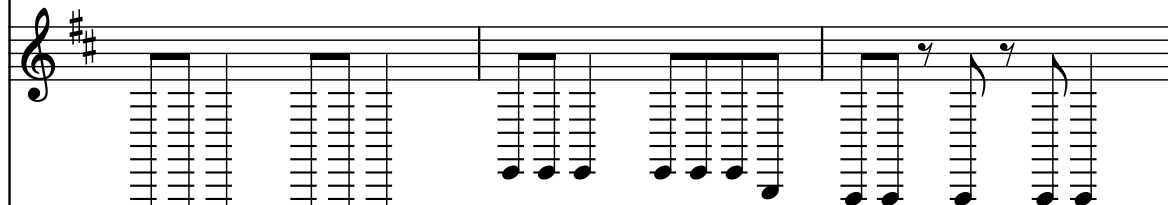

Rot. Org.

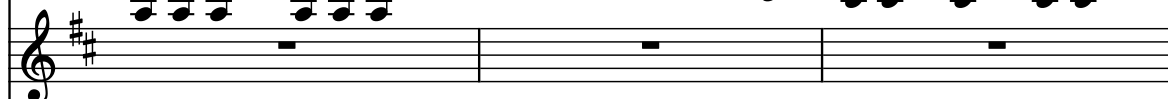

El. Guit.

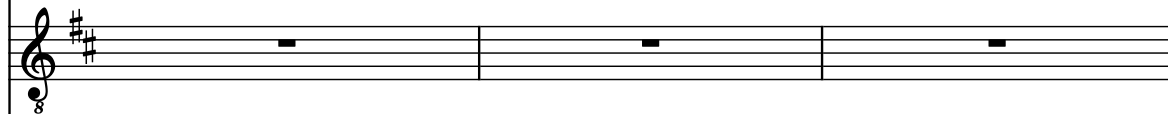

El. Guit.

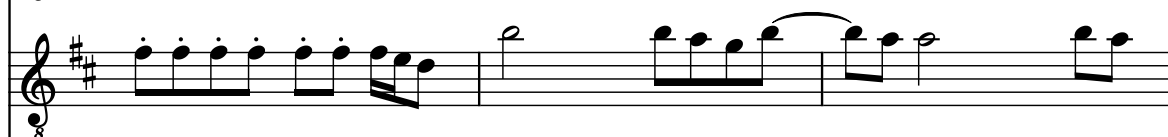

Guit.

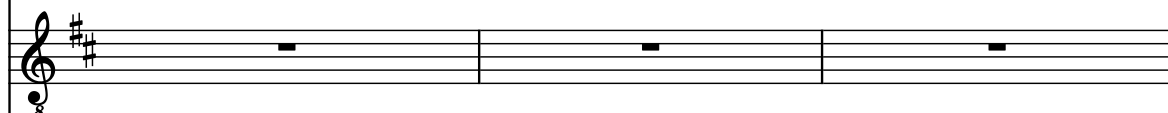

El. Guit.

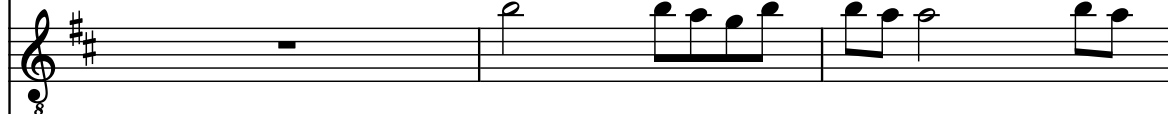

El. Guit.

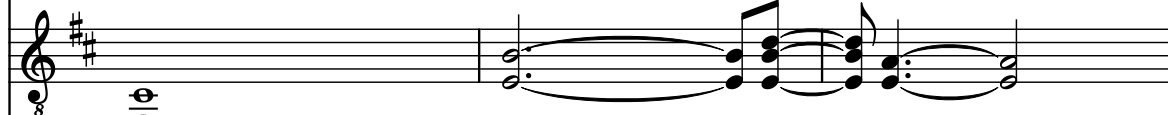

El. Guit.

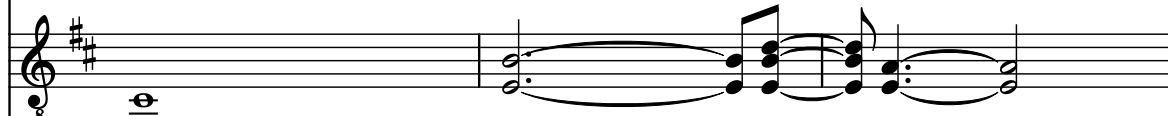

D. Set

Pno.

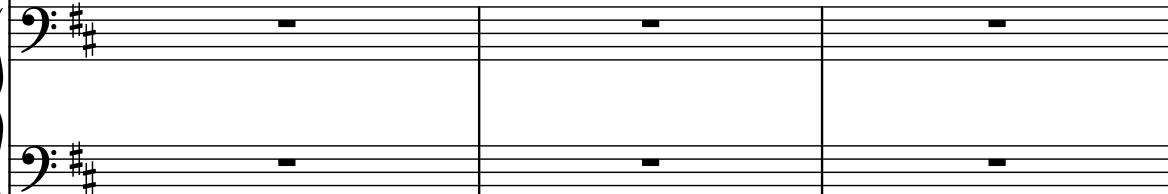

Kaz.

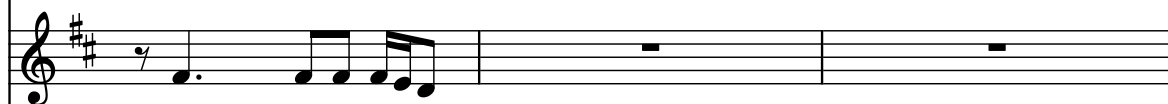

Synth.

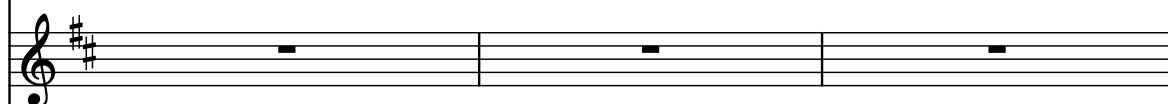

Synth.

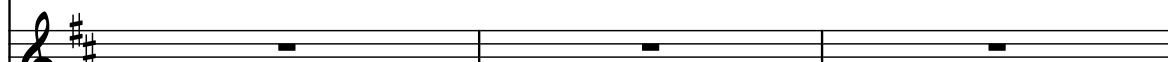

156

♩ = 150

El. B.

Ped. St. Guit.

Rot. Org.

El. Guit.

El. Guit.

Guit.

El. Guit.

El. Guit.

El. Guit.

D. Set

Pno.

Kaz.

Synth.

Synth.

El. B. part: Bass line with eighth and sixteenth notes.

Ped. St. Guit. part: Fast, complex line with many sixteenth notes.

Rot. Org. part: Simple line with eighth notes.

El. Guit. part: Simple line with eighth notes.

El. Guit. part: Melodic line with eighth notes.

Guit. part: Simple line with eighth notes.

El. Guit. part: Melodic line with eighth notes.

El. Guit. part: Melodic line with eighth notes.

El. Guit. part: Melodic line with eighth notes.

D. Set part: Complex, fast-moving line with many sixteenth notes.

Pno. part: Simple line with eighth notes.

Kaz. part: Simple line with eighth notes.

Synth. part: Simple line with eighth notes.

Synth. part: Simple line with eighth notes.

El. B.

Ped. St. Guit.

Rot. Org.

El. Guit.

El. Guit.

Guit.

El. Guit.

El. Guit.

El. Guit.

D. Set

Pno.

Kaz.

Synth.

Synth.

162

El. B.

Ped. St. Guit.

Rot. Org.

El. Guit.

El. Guit.

Guit.

El. Guit.

El. Guit.

El. Guit.

D. Set

Pno.

Kaz.

Synth.

Synth.

El. B.

Ped. St. Guit.

Rot. Org.

El. Guit.

El. Guit.

Guit.

El. Guit.

El. Guit.

El. Guit.

D. Set

Pno.

Kaz.

Synth.

Synth.

- El. B. (Electric Bass):** Plays a melodic line in the bass register, starting on G2 and moving through various intervals.
- Ped. St. Guit. (Pedal Steel Guitar):** Plays a complex, multi-voice melodic line in the treble register, featuring many sixteenth and thirty-second notes.

167

♩ = 150

El. B.

Ped. St. Guit.

Rot. Org.

El. Guit.

El. Guit.

Guit.

El. Guit.

El. Guit.

El. Guit.

D. Set

Pno.

Kaz.

Synth.

Synth.

El. B.

Ped. St. Guit.

Rot. Org.

El. Guit.

El. Guit.

Guit.

El. Guit.

El. Guit.

El. Guit.

D. Set

Pno.

Kaz.

Synth.

Synth.

- El. B. (Electric Bass):** A melodic line starting on G2, moving up stepwise to D3, then down to C3, and finally to B2.
- Rot. Org. (Rotary Organ):** A sustained note on G4.
- El. Guit. (Electric Guitar):** A melodic line starting on G4, moving up stepwise to D5, then down to C5, and finally to B4.
- El. Guit. (Electric Guitar):** A melodic line starting on G4, moving up stepwise to D5, then down to C5, and finally to B4.
- Guit. (Guitar):** A sustained note on G4.
- El. Guit. (Electric Guitar):** A sustained note on G4.
- El. Guit. (Electric Guitar):** A sustained note on G4.
- Pno. (Piano):** A sustained note on G4.
- Kaz. (Kazoo):** A sustained note on G4.
- Synth. (Synthesizer):** A sustained note on G4.
- Synth. (Synthesizer):** A sustained note on G4.

170

El. B.

Ped. St. Guit.

Rot. Org.

El. Guit.

El. Guit.

Guit.

El. Guit.

El. Guit.

El. Guit.

D. Set

Pno.

Kaz.

Synth.

Synth.

El. B. part: A simple eighth-note melody in the key of D major (F# and C#).

Ped. St. Guit. part: A rhythmic pattern of eighth notes, primarily on the lower strings.

Rot. Org. part: A simple eighth-note melody in the key of D major.

El. Guit. part 1: A sustained note with a tremolo effect, primarily on the lower strings.

El. Guit. part 2: A melodic line with a tremolo effect, primarily on the lower strings.

Guit. part: A rhythmic pattern of eighth notes, primarily on the lower strings.

El. Guit. part 3: A rhythmic pattern of eighth notes, primarily on the lower strings.

El. Guit. part 4: A sustained note with a tremolo effect, primarily on the lower strings.

El. Guit. part 5: A sustained note with a tremolo effect, primarily on the lower strings.

D. Set part: A complex rhythmic pattern, primarily on the lower strings.

Pno. part: Silent.

Kaz. part: Silent.

Synth. part 1: Silent.

Synth. part 2: Silent.

172

♩ = 151

El. B.

Ped. St. Guit.

Rot. Org.

El. Guit.

El. Guit.

Guit.

El. Guit.

El. Guit.

El. Guit.

D. Set

Pno.

Kaz.

Synth.

175

♩ = 149

El. B.

Ped. St. Guit.

Rot. Org.

El. Guit.

El. Guit.

Guit.

El. Guit.

El. Guit.

El. Guit.

D. Set

Pno.

Kaz.

Synth.

Synth.

El. B.

Ped. St. Guit.

Rot. Org.

El. Guit.

El. Guit.

Guit.

El. Guit.

El. Guit.

El. Guit.

D. Set

Pno.

Kaz.

Synth.

Synth.

179

♩ = 146

El. B.

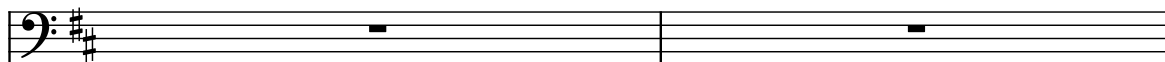

Ped. St. Guit.

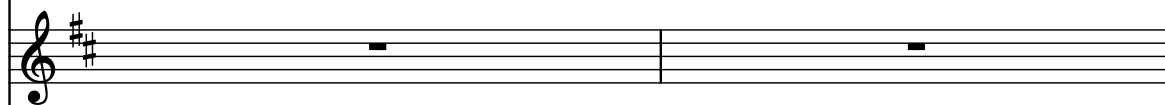

Rot. Org.

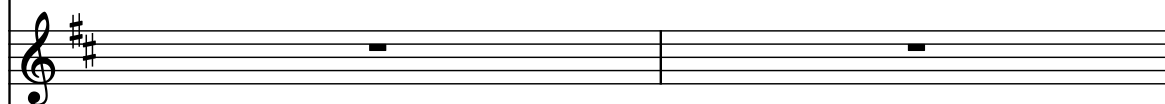

El. Guit.

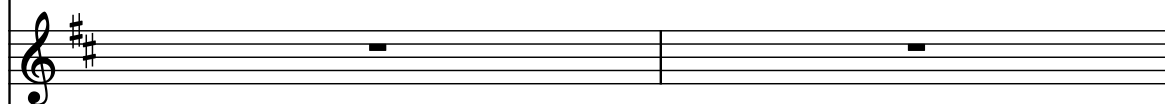

El. Guit.

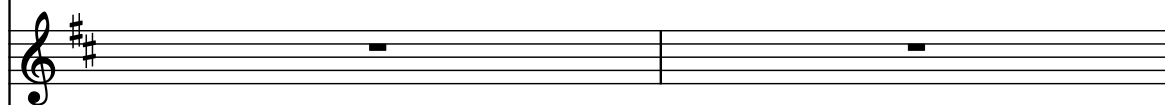

Guit.

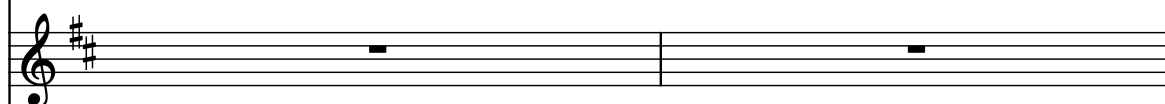

El. Guit.

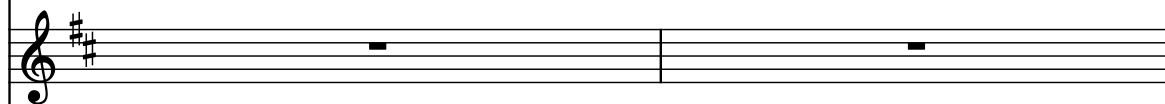

El. Guit.

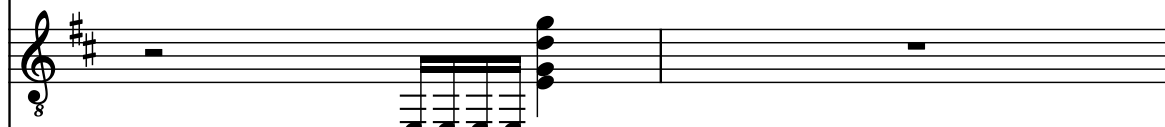

El. Guit.

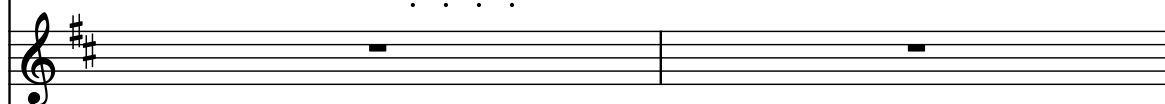

D. Set

Pno.

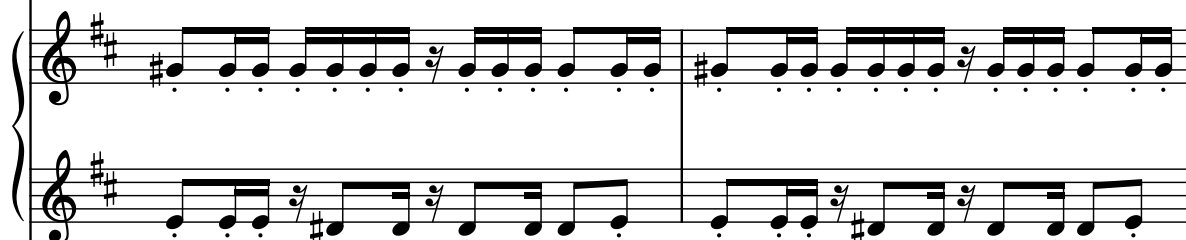

Kaz.

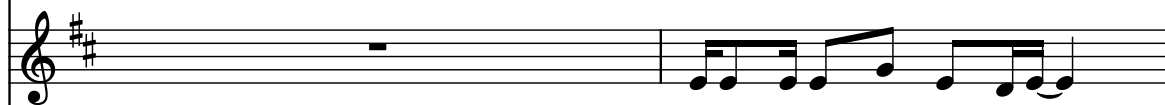

Synth.

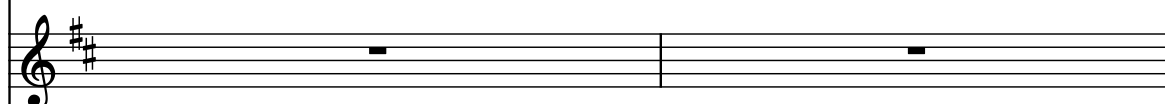

Synth.

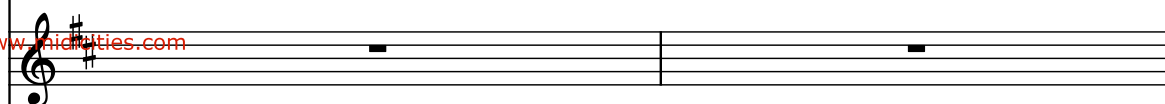

El. B.

Ped. St. Guit.

Rot. Org.

El. Guit.

El. Guit.

Guit.

El. Guit.

El. Guit.

El. Guit.

D. Set

Pno.

Kaz.

Synth.

Synth.

183

El. B.

Ped. St. Guit.

Rot. Org.

El. Guit.

El. Guit.

Guit.

El. Guit.

El. Guit.

El. Guit.

D. Set

Pno.

Kaz.

Synth.

Synth.

- El. B. (Electric Bass):** Whole rest.
- Ped. St. Guit. (Pedal Steel Guitar):** Whole rest.
- Rot. Org. (Rotary Organ):** Whole rest.
- Guit. (Guitar):** Eighth rest.

El. B.

Ped. St. Guit.

Rot. Org.

El. Guit.

El. Guit.

Guit.

El. Guit.

El. Guit.

El. Guit.

D. Set

Pno.

Kaz.

Synth.

Synth.

Downloaded from [www.midcities.com](http://www.midcities.com)

Pdf downloaded from [www.midicities.com](http://www.midicities.com)

El. B.

Ped. St. Guit.

Rot. Org.

El. Guit.

El. Guit.

Guit.

El. Guit.

El. Guit.

El. Guit.

D. Set

Pno.

Kaz.

Synth.

Synth.

187

♩ = 147

El. B.

Ped. St. Guit.

Rot. Org.

El. Guit.

El. Guit.

Guit.

El. Guit.

El. Guit.

El. Guit.

D. Set

Pno.

Kaz.

Synth.

Synth.

El. B.

Ped. St. Guit.

Rot. Org.

El. Guit.

El. Guit.

Guit.

El. Guit.

El. Guit.

El. Guit.

D. Set

Pno.

Kaz.

Synth.

The musical score for page 188 features the following instruments and their parts:

Pdf downloaded from [www.midicities.com](http://www.midicities.com)

El. B.

Ped. St. Guit.

Rot. Org.

El. Guit.

El. Guit.

Guit.

El. Guit.

El. Guit.

El. Guit.

D. Set

Pno.

Kaz.

Synth.

The musical score for page 190 features the following instruments and their parts:

191

♩ = 146

El. B.

Ped. St. Guit.

Rot. Org.

El. Guit.

El. Guit.

Guit.

El. Guit.

El. Guit.

El. Guit.

D. Set

Pno.

Kaz.

Synth.

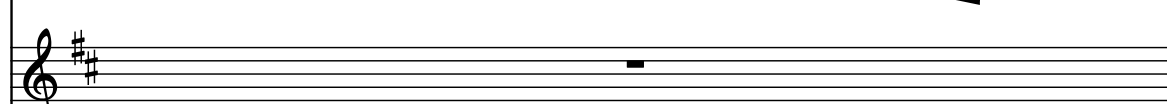
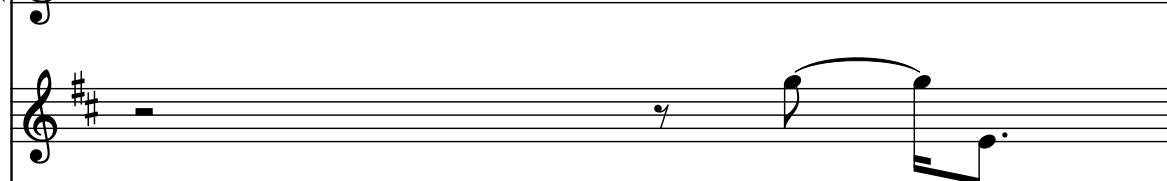
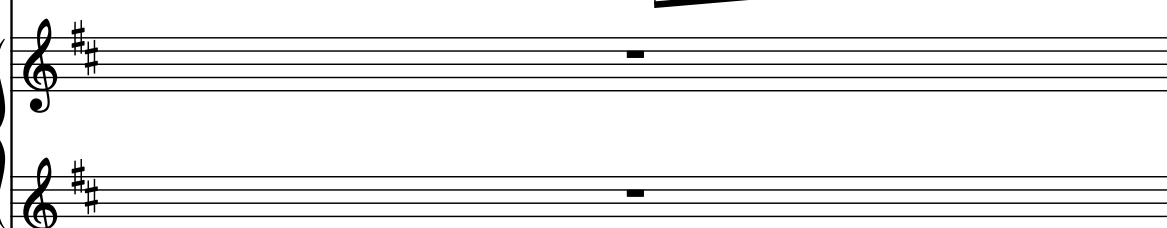
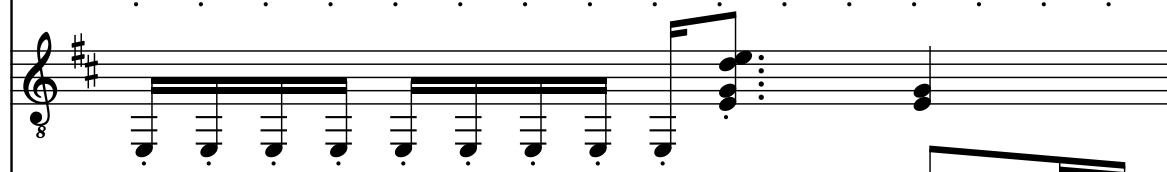
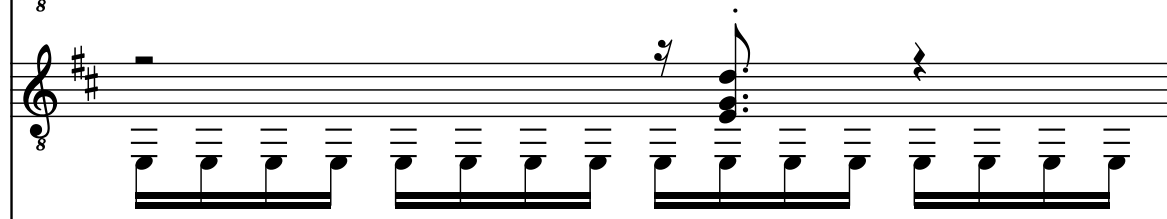
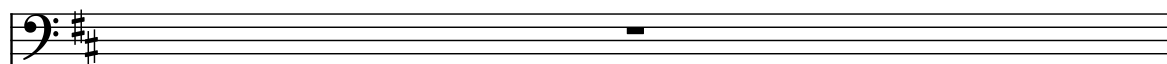

El. B.

Ped. St. Guit.

Rot. Org.

El. Guit.

El. Guit.

Guit.

El. Guit.

El. Guit.

El. Guit.

D. Set

Pno.

Kaz.

Synth.

The musical score for page 192 features the following instruments and their parts:

Pdf downloaded from [www.midicities.com](http://www.midicities.com)

El. B.

Ped. St. Guit.

Rot. Org.

El. Guit.

El. Guit.

Guit.

El. Guit.

El. Guit.

El. Guit.

D. Set

Pno.

Kaz.

Synth.

- El. B. (Electric Bass):** Silent throughout the page.
- Ped. St. Guit. (Pedal Steel Guitar):** Silent throughout the page.
- Rot. Org. (Rotarion Organ):** Silent throughout the page.
- Guit. (Guitar):** Silent throughout the page.
- Synth. (Synthesizer):** Silent throughout the page.

Pdf downloaded from [www.midicities.com](http://www.midicities.com)

El. B.

Ped. St. Guit.

Rot. Org.

El. Guit.

El. Guit.

Guit.

El. Guit.

El. Guit.

El. Guit.

D. Set

Pno.

Kaz.

Synth.

Synth.

199

♩ = 145

♩ = 144

El. B.

Ped. St. Guit.

Rot. Org.

El. Guit.

El. Guit.

Guit.

El. Guit.

El. Guit.

El. Guit.

D. Set

Pno.

Kaz.

Synth.

201  $\text{♩} = 143$   $\text{♩} = 142$

El. B.

Ped. St. Guit.

Rot. Org.

El. Guit.

El. Guit.

Guit.

El. Guit.

El. Guit.

El. Guit.

D. Set

Pno.

Kaz.

Synth.

Synth.

El. B.

Ped. St. Guit.

Rot. Org.

El. Guit.

El. Guit.

Guit.

El. Guit.

El. Guit.

El. Guit.

D. Set

Pno.

Kaz.

Synth.

Synth.

Downloaded from [www.midicities.com](http://www.midicities.com)

205

El. B.

Ped. St. Guit.

Rot. Org.

El. Guit.

El. Guit.

Guit.

El. Guit.

El. Guit.

El. Guit.

D. Set

Pno.

Kaz.

Synth.

Synth.

El. B.

Ped. St. Guit.

Rot. Org.

El. Guit.

El. Guit.

Guit.

El. Guit.

El. Guit.

El. Guit.

D. Set

Pno.

Kaz.

Synth.

Synth.

208

El. B.

Ped. St. Guit.

Rot. Org.

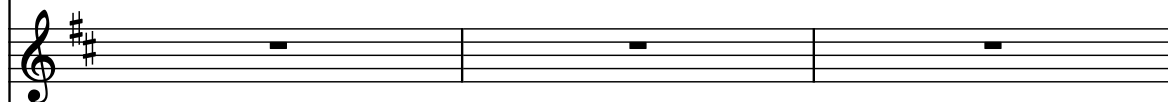

El. Guit.

El. Guit.

Guit.

El. Guit.

El. Guit.

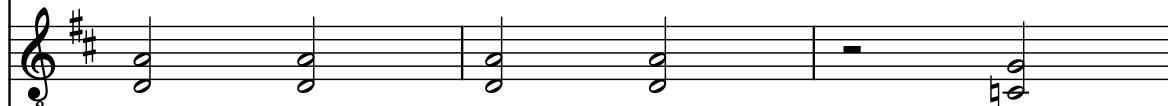

El. Guit.

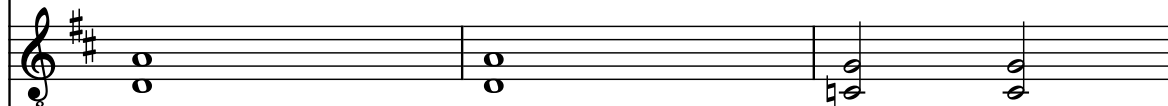

D. Set

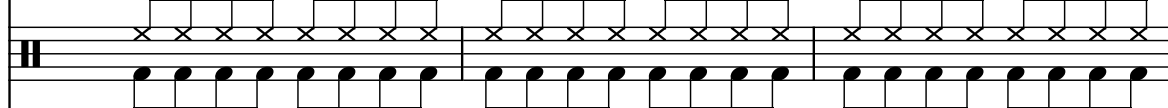

Pno.

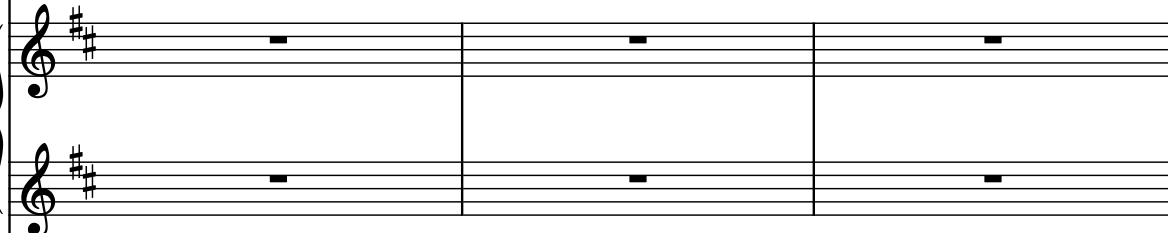

Kaz.

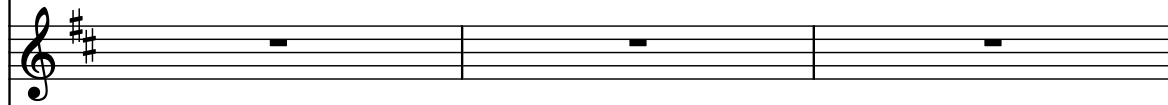

Synth.

Synth.

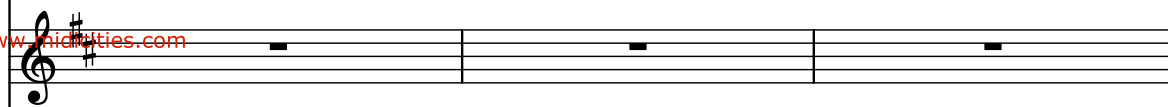

211

El. B.

Ped. St. Guit.

Rot. Org.

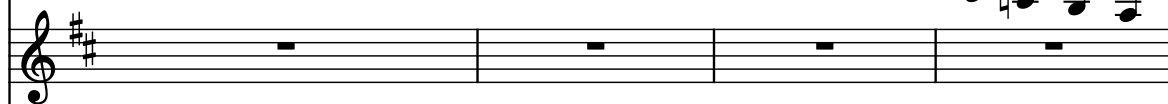

El. Guit.

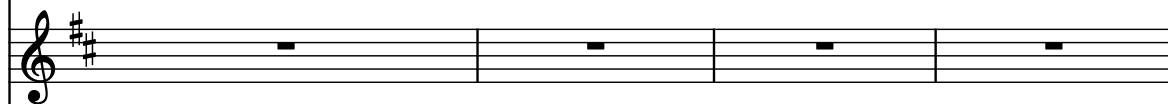

El. Guit.

Guit.

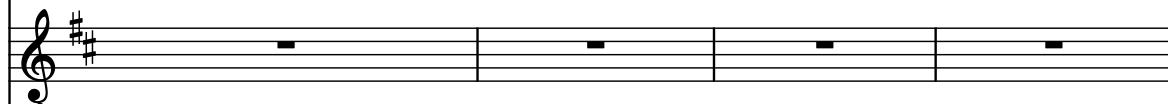

El. Guit.

El. Guit.

El. Guit.

D. Set

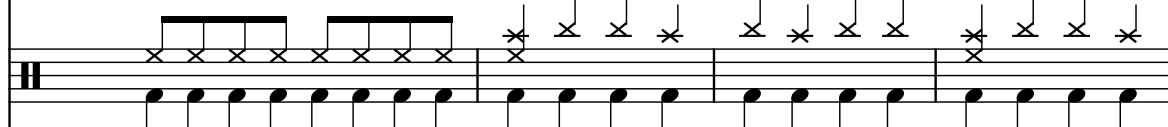

Pno.

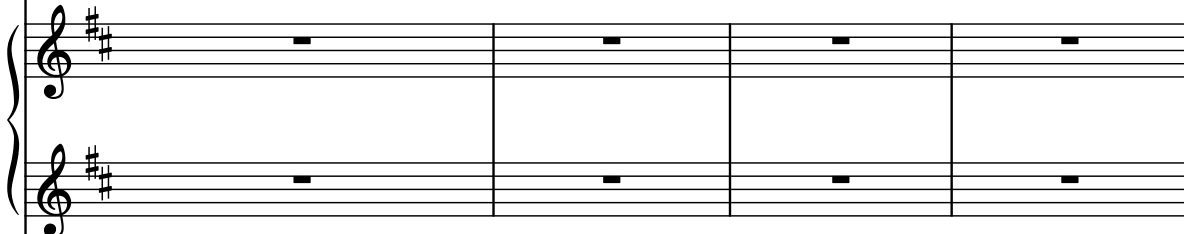

Kaz.

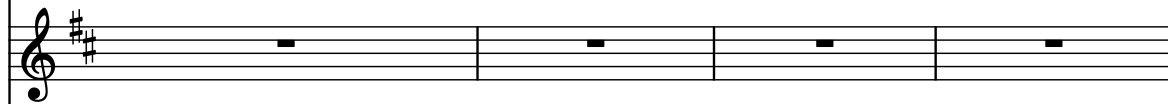

Synth.

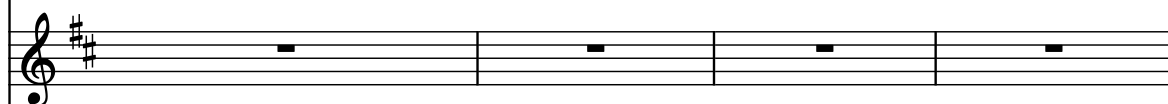

Synth.

215

♩ = 140

El. B.

Ped. St. Guit.

Rot. Org.

El. Guit.

El. Guit.

Guit.

El. Guit.

El. Guit.

El. Guit.

D. Set

Pno.

Kaz.

Synth.

El. B.

Ped. St. Guit.

Rot. Org.

El. Guit.

El. Guit.

Guit.

El. Guit.

El. Guit.

El. Guit.

D. Set

Pno.

Kaz.

Synth.

S.

El. B.

Ped. St. Guit.

Rot. Org.

El. Guit.

El. Guit.

Guit.

El. Guit.

El. Guit.

El. Guit.

D. Set

Pno.

Kaz.

Synth

218

♩ = 130

El. B.

Ped. St. Guit.

Rot. Org.

El. Guit.

El. Guit.

Guit.

El. Guit.

El. Guit.

El. Guit.

D. Set

Pno.

Kaz.

Synth.

Synth.

El. B.

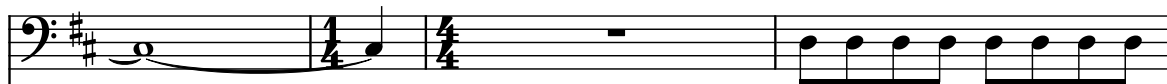

Ped. St. Guit.

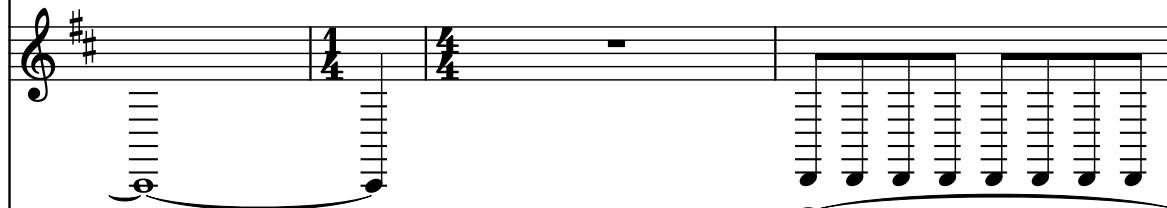

Rot. Org.

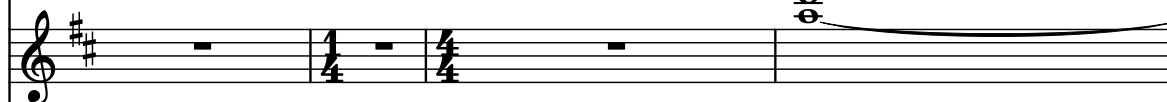

El. Guit.

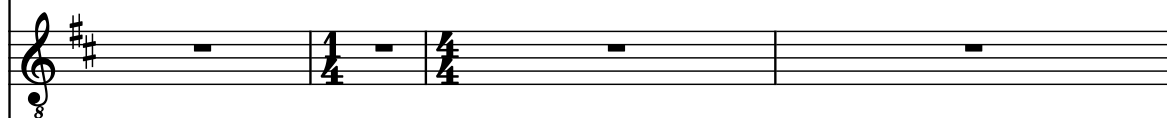

El. Guit.

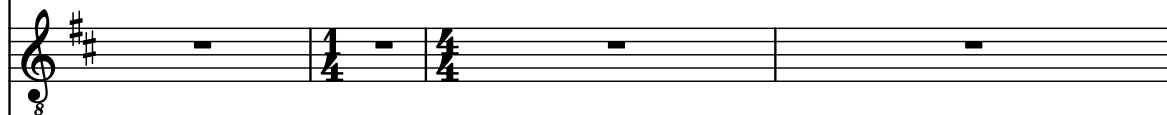

Guit.

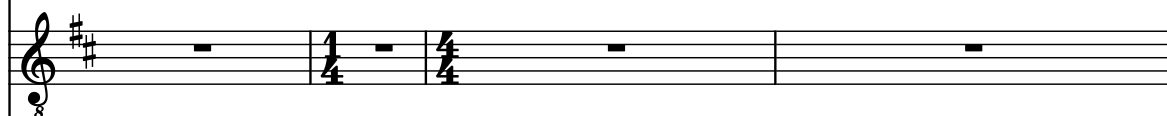

El. Guit.

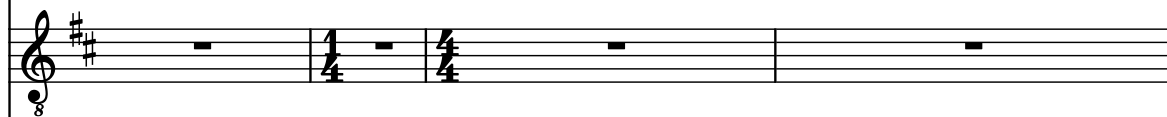

El. Guit.

El. Guit.

D. Set

Pno.

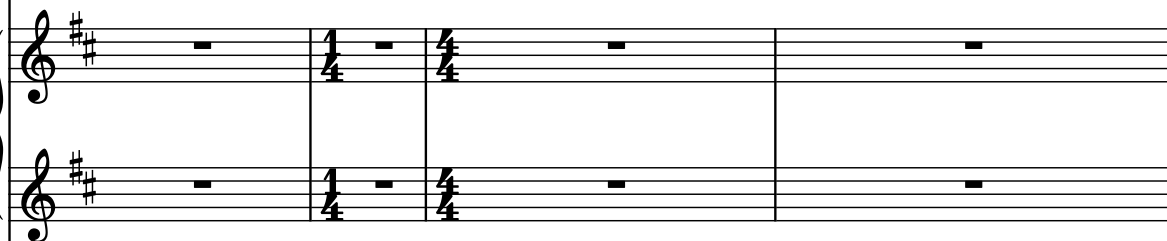

Kaz.

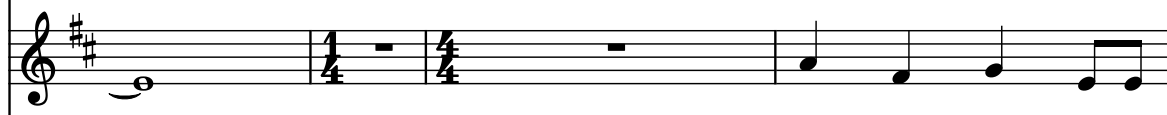

Synth.

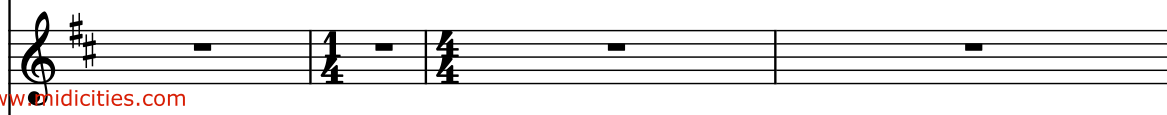

225

♩ = 135

♩ = 137

♩ = 138

El. B.

Ped. St. Guit.

Rot. Org.

El. Guit.

El. Guit.

Guit.

El. Guit.

El. Guit.

El. Guit.

D. Set

Pno.

Kaz.

Synth.

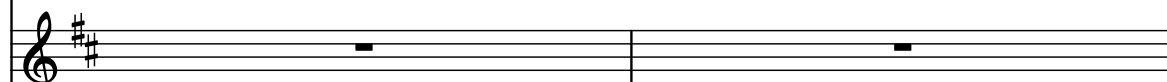
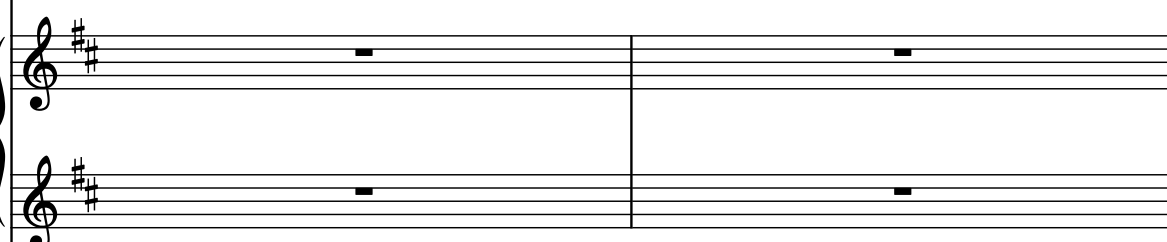
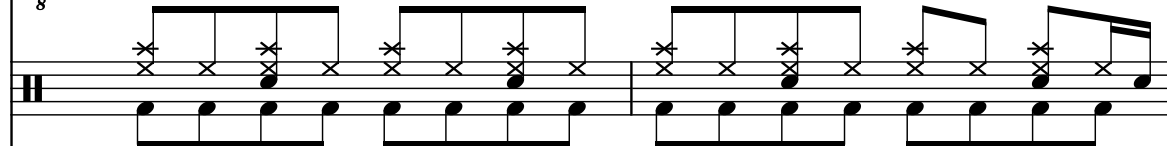
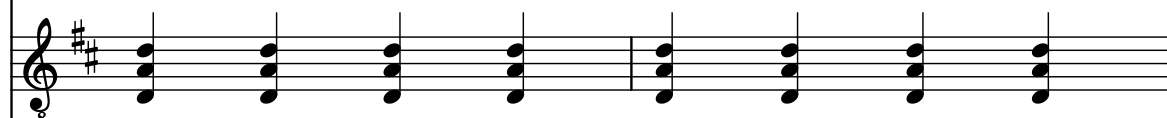
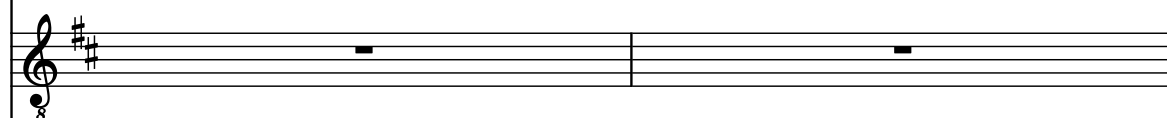
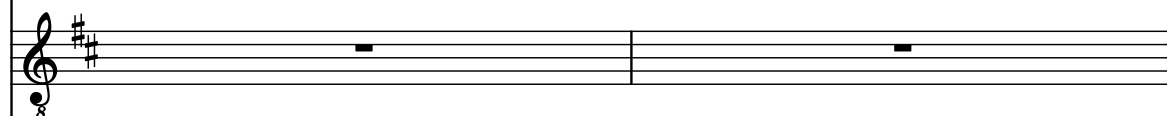
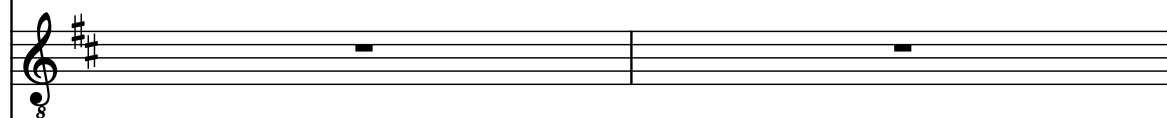
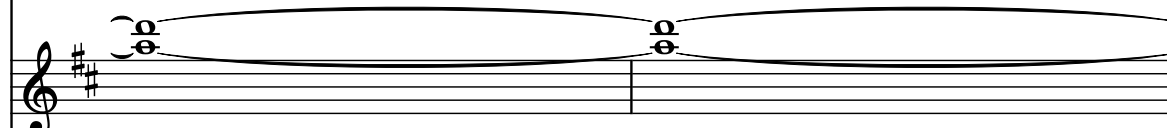
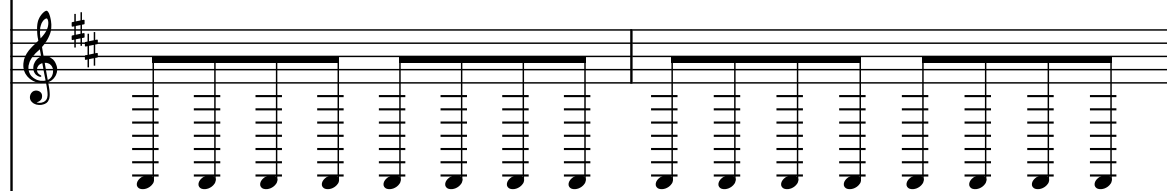

227

♩ = 140

El. B.

Ped. St. Guit.

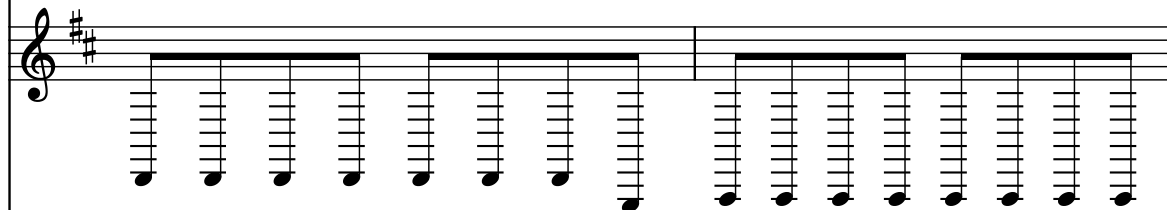

Rot. Org.

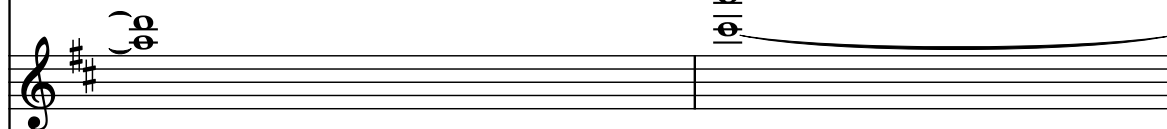

El. Guit.

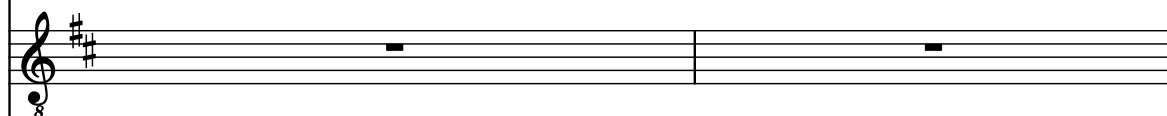

El. Guit.

Guit.

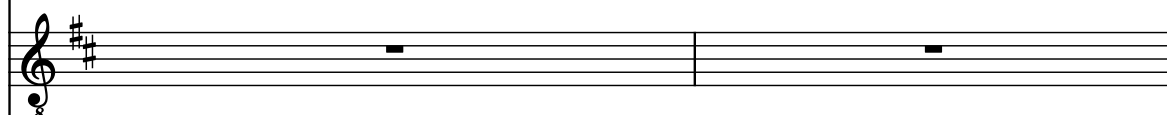

El. Guit.

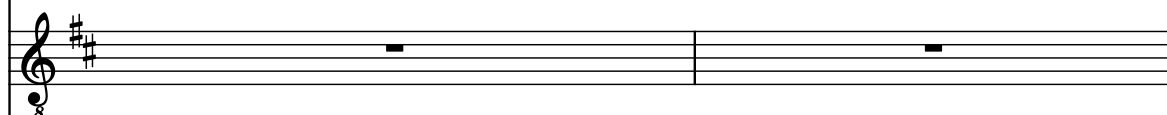

El. Guit.

El. Guit.

D. Set

Pno.

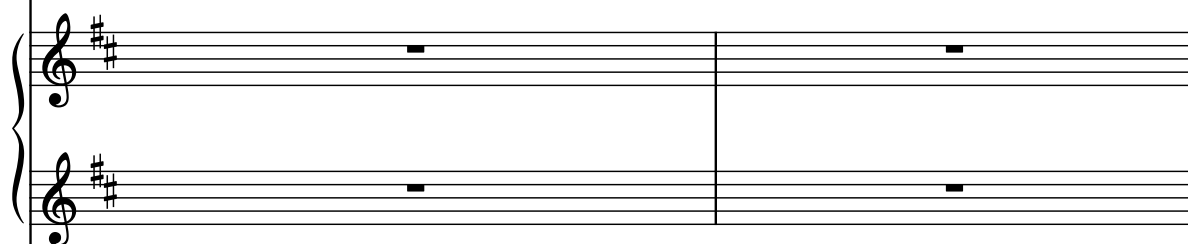

Kaz.

Synth.

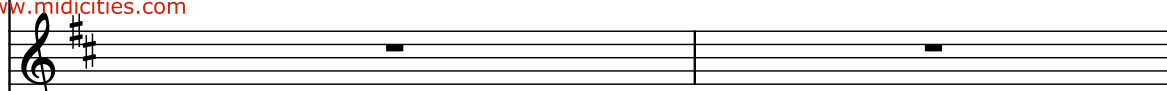

229

El. B.

Ped. St. Guit.

Rot. Org.

El. Guit.

El. Guit.

Guit.

El. Guit.

El. Guit.

El. Guit.

D. Set

Pno.

Kaz.

Synth.

231

♩ = 138

♩ = 136 ♩ = 135

El. B.

Ped. St. Guit.

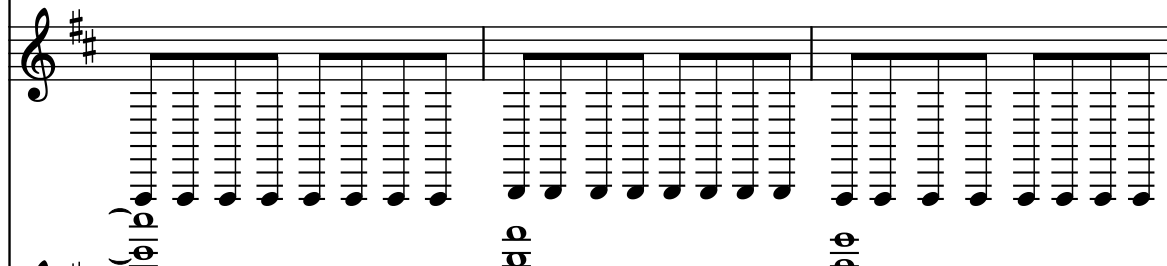

Rot. Org.

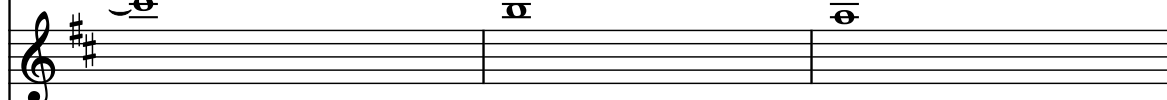

El. Guit.

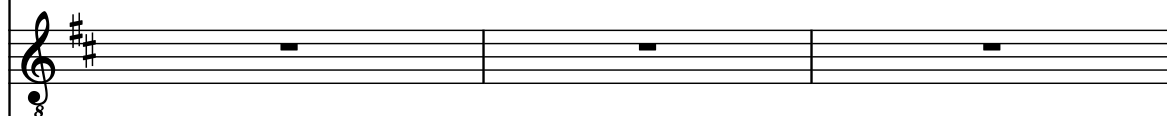

El. Guit.

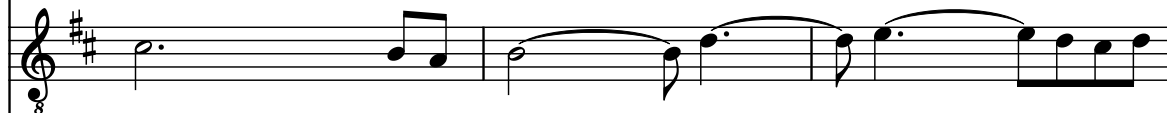

Guit.

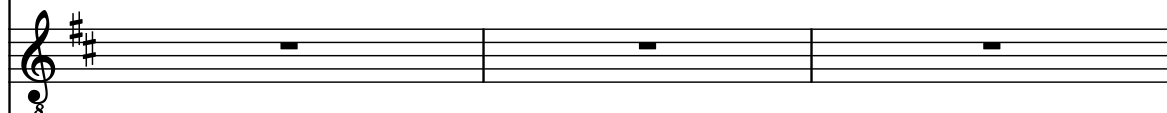

El. Guit.

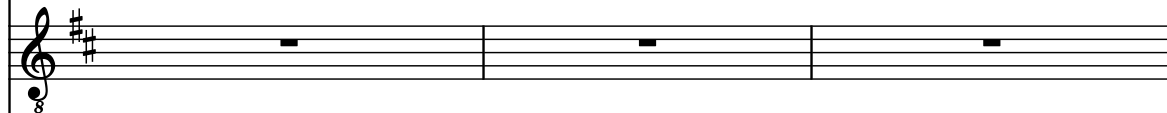

El. Guit.

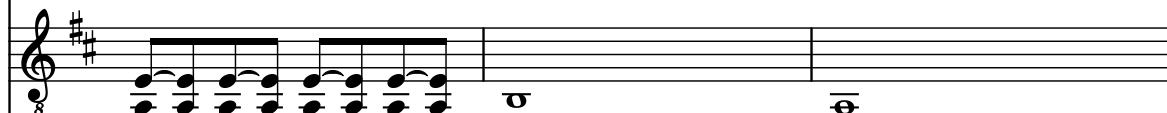

El. Guit.

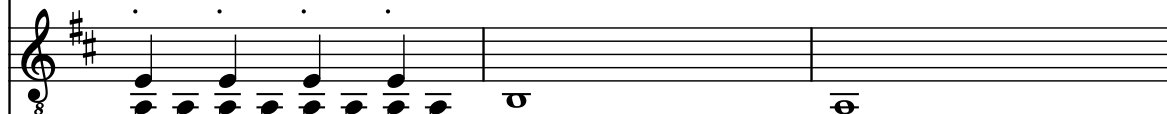

D. Set

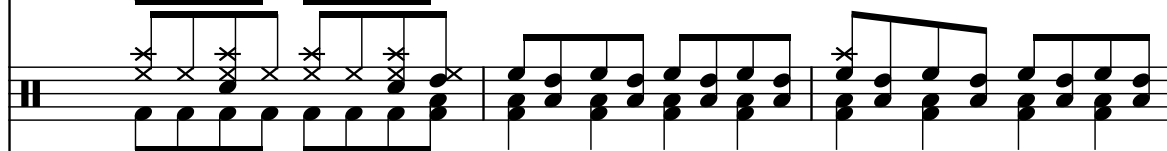

Pno.

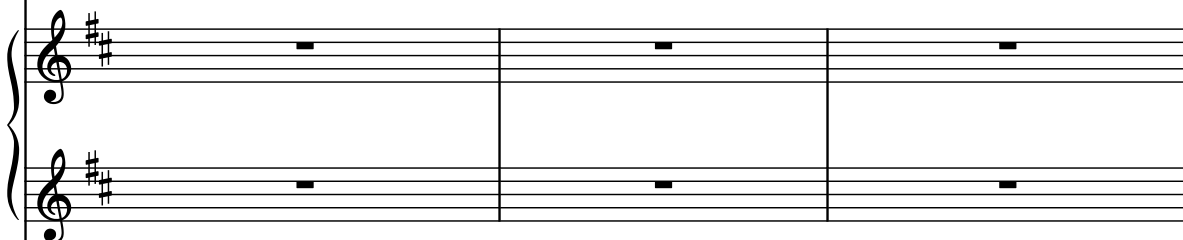

Kaz.

Synth.

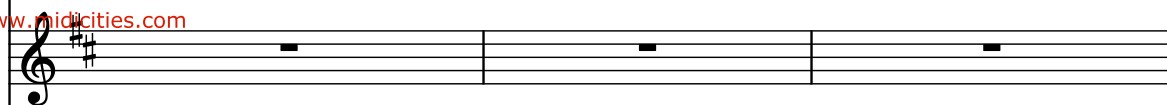

234

♩ = 133    ♩ = 131

El. B.

Ped. St. Guit.

Rot. Org.

El. Guit.

El. Guit.

Guit.

El. Guit.

El. Guit.

El. Guit.

D. Set

Pno.

Kaz.

Synth

- Guit. (Acoustic Guitar):** Silent (marked with a rest).
- Pno. (Piano):** Silent (marked with a rest).
- Synth (Synthesizer):** Silent (marked with a rest).

237  $\text{♩} = 129$   $\text{♩} = 128$   $\text{♩} = 126$   $\text{♩} = 127$   $\text{♩} = 124$   $\text{♩} = 123$   $\text{♩} = 122$   $\text{♩} = 121$   $\text{♩} = 120$   $\text{♩} = 119$

El. B.   
 Ped. St. Guit.   
 Rot. Org.   
 El. Guit.   
 El. Guit.   
 Guit.   
 El. Guit.   
 El. Guit.   
 El. Guit.   
 D. Set   
 Pno.

Pdf downloaded from [www.midisties.com](http://www.midisties.com)

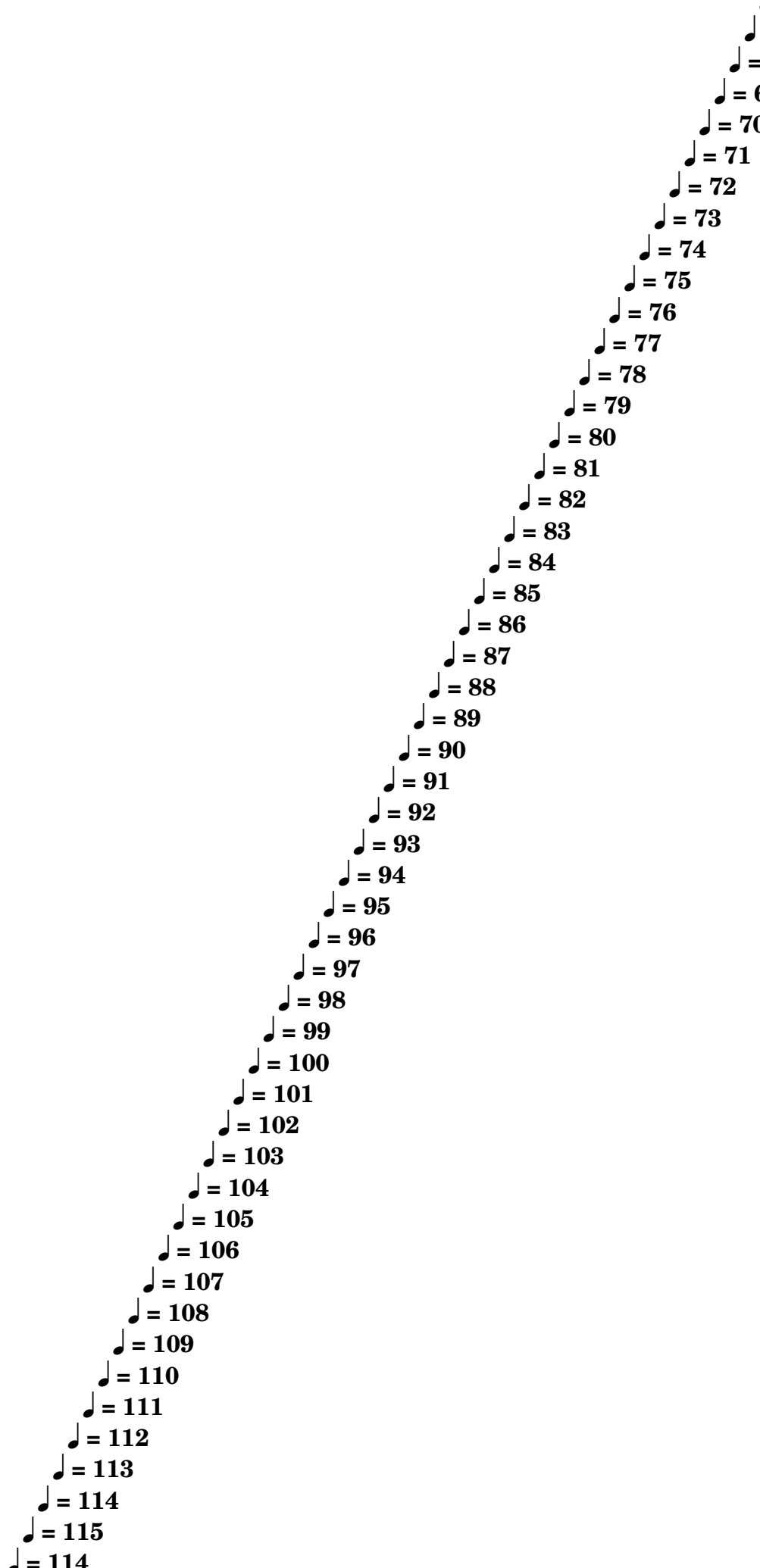

240

♩ = 133

El. B.

Ped. St. Guit.

Rot. Org.

El. Guit.

El. Guit.

Guit.

El. Guit.

El. Guit.

El. Guit.

D. Set

Pno.

Kaz.

Synth.

El. B.

Ped. St. Guit.

Rot. Org.

El. Guit.

El. Guit.

Guit.

El. Guit.

El. Guit.

El. Guit.

D. Set

Pno.

Kaz.

Synth.

Pdf downloaded from [www.midculties.com](http://www.midculties.com)  
 Synth. 

Pdf downloaded from [www.mididirect.com](http://www.mididirect.com)  
 Synth. 

243

El. B.

Ped. St. Guit.

Rot. Org.

El. Guit.

El. Guit.

Guit.

El. Guit.

El. Guit.

El. Guit.

D. Set

Pno.

Kaz.

Synth.

8

8

8

8

8

8

8

8

8

7

3

El. B.

Ped. St. Guit.

Rot. Org.

El. Guit.

El. Guit.

Guit.

El. Guit.

El. Guit.

El. Guit.

D. Set

Pno.

Kaz.

Synth.

8

8

8

8

8

8

8

8

7

3

Pdf downloaded from [www.trinitycities.com](http://www.trinitycities.com)  
 Synth. 

Synth. 

Pdf downloaded from [www.midcities.com](http://www.midcities.com)