

♩ = 130

Contrabass, Channel #2

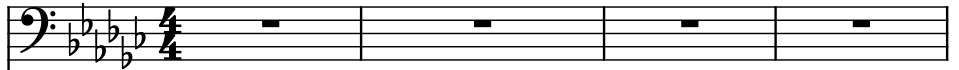

Acoustic Guitar, Channel #3

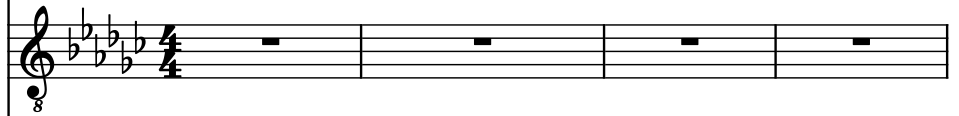

Tenor Saxophone, Channel #4

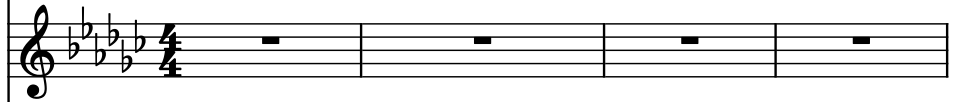

Alto, Channel #5

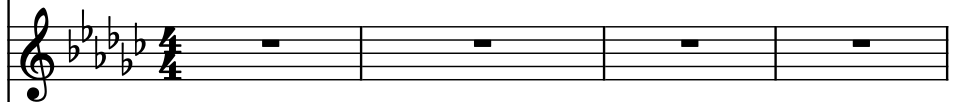

Acoustic Guitar, Channel #6

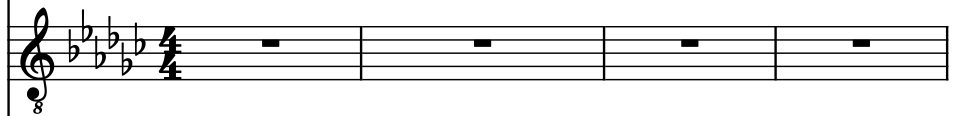

Electric Guitar, Channel #7

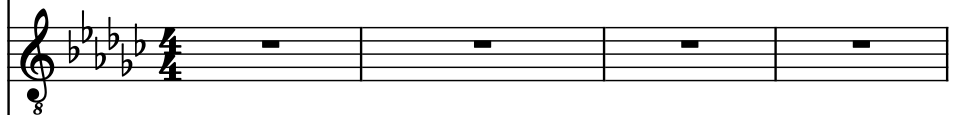

Electric Guitar, Channel #8

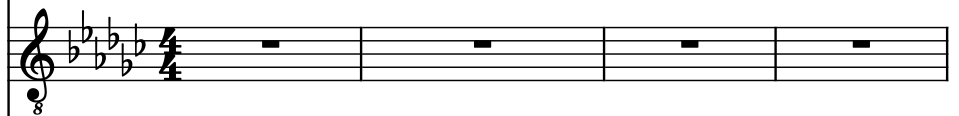

String Synthesizer, Channel #9

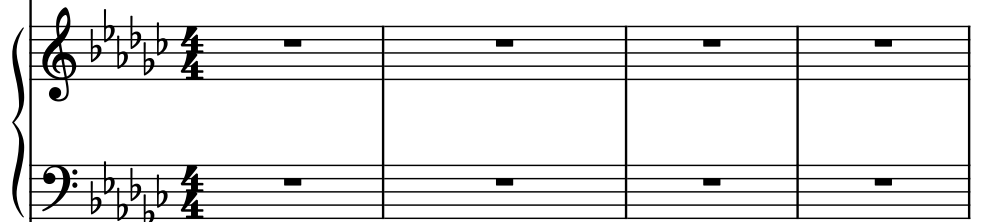

Drumset, Channel #10

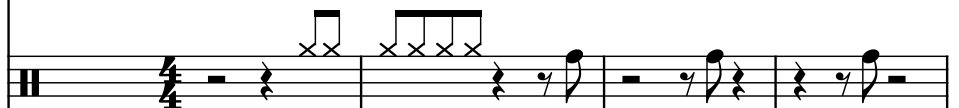

Rotary Organ, Channel #11

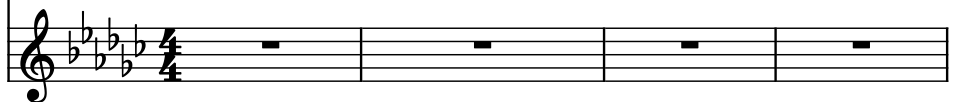

5

Cb.

Guit.

T. Sax.

A.

Guit.

El. Guit.

El. Guit.

Synth.

D. Set

Rot. Org.

6

Cb.

Guit.

T. Sax.

A.

Guit.

El. Guit.

El. Guit.

Synth.

D. Set

Rot. Org.

8

Cb.

Guit.

T. Sax.

A.

Guit.

El. Guit.

El. Guit.

Synth.

D. Set

Rot. Org.

10

Music score for a multi-instrument ensemble, featuring the following instruments and parts:

- Cb.** (Cello): Two staves, both showing whole rests.
- Guit.** (Guitar): Two staves, both showing a complex rhythmic pattern with eighth and sixteenth notes, and a final measure with a whole note.
- T. Sax.** (Tenor Saxophone): One staff, showing a melodic line with eighth and sixteenth notes, and a final measure with a whole note.
- A.** (Alto Saxophone): Two staves, both showing whole rests.
- Guit.** (Guitar): Two staves, both showing a complex rhythmic pattern with eighth and sixteenth notes, and a final measure with a whole note.
- El. Guit.** (Electric Guitar): Two staves, both showing whole rests.
- El. Guit.** (Electric Guitar): Two staves, both showing whole rests.
- Synth.** (Synthesizer): Two staves, both showing whole rests.
- D. Set** (Drum Set): One staff, showing a rhythmic pattern with eighth and sixteenth notes, and a final measure with a whole note.
- Rot. Org.** (Rotary Organ): Two staves, both showing whole rests.

12

Cb.

Guit.

T. Sax.

A.

Guit.

El. Guit.

El. Guit.

Synth.

D. Set

Rot. Org.

14

14

Cb.

Guit.

T. Sax.

A.

Guit.

El. Guit.

El. Guit.

Synth.

D. Set

Rot. Org.

- Cb.** (Contrabass): Bass line with eighth and quarter notes.
- T. Sax.** (Tenor Saxophone): Melodic line with eighth and quarter notes.
- A.** (Alto Saxophone): Rested.
- El. Guit.** (Electric Guitar): Two staves, both showing rests.
- Synth.** (Synthesizer): Two staves, both showing rests.
- D. Set** (Drum Set): Drum kit icon, showing a simple rhythmic pattern with eighth and quarter notes.
- Rot. Org.** (Rotary Organ): Rested.

17

17

Cb.

Guit.

T. Sax.

A.

Guit.

El. Guit.

El. Guit.

Synth.

D. Set

Rot. Org.

- Cb.** (Contrabass): Bass clef, playing a half note G₂ and a half note F₂.
- Guit.** (Guitar): Treble clef, playing a series of chords and single notes, including a triplet of eighth notes in measure 19.
- T. Sax.** (Tenor Saxophone): Treble clef, playing a half note G₄ and a half note F₄.
- A.** (Alto Saxophone): Treble clef, playing a half note G₄ and a half note F₄.
- Guit.** (Guitar): Treble clef, playing a series of chords and single notes, including a triplet of eighth notes in measure 19.
- El. Guit.** (Electric Guitar): Treble clef, playing a half note G₄ and a half note F₄.
- El. Guit.** (Electric Guitar): Treble clef, playing a half note G₄ and a half note F₄.
- Synth.** (Synthesizer): Treble and Bass clefs, playing a half note G₄ and a half note F₄.
- D. Set** (Drum Set): Treble clef, playing a half note G₄ and a half note F₄.
- Rot. Org.** (Rotary Organ): Treble clef, playing a half note G₄ and a half note F₄.

20

20

Cb.

Guit.

T. Sax.

A.

Guit.

El. Guit.

El. Guit.

Synth.

D. Set

Rot. Org.

22

Cb.

Guit.

T. Sax.

A.

Guit.

El. Guit.

El. Guit.

Synth.

D. Set

Rot. Org.

25

26

Cb.

Guit.

T. Sax.

A.

Guit.

El. Guit.

El. Guit.

Synth.

D. Set

Rot. Org.

29

29

Cb.

Guit.

T. Sax.

A.

Guit.

El. Guit.

El. Guit.

Synth.

D. Set

Rot. Org.

31

Cb.

Guit.

T. Sax.

A.

Guit.

El. Guit.

El. Guit.

Synth.

D. Set

Rot. Org.

32

Cb.

Guit.

T. Sax.

A.

Guit.

El. Guit.

El. Guit.

Synth.

D. Set

Rot. Org.

- Cb. (Contrabass)
- Guit. (Guitar) - 8
- T. Sax. (Tenor Saxophone)
- A. (Alto Saxophone)
- Guit. (Guitar) - 8
- El. Guit. (Electric Guitar) - 8
- El. Guit. (Electric Guitar) - 8
- Synth. (Synthesizer) - 8
- D. Set (Drum Set)
- Rot. Org. (Rotary Organ)

36

Cb.

Guit.

T. Sax.

A.

Guit.

El. Guit.

El. Guit.

Synth.

D. Set

Rot. Org.

- Cb. (Contrabass)
- Guit. (Guitar)
- T. Sax. (Tenor Saxophone)
- A. (Alto Saxophone)
- Guit. (Guitar)
- El. Guit. (Electric Guitar)
- El. Guit. (Electric Guitar)
- Synth. (Synthesizer)
- D. Set (Drum Set)
- Rot. Org. (Rotary Organ)

39

39

Cb.

Guit.

T. Sax.

A.

Guit.

El. Guit.

El. Guit.

Synth.

D. Set

Rot. Org.

41

Cb.

Guit.

T. Sax.

A.

Guit.

El. Guit.

El. Guit.

Synth.

D. Set

Rot. Org.

43

43

Cb.

Guit.

T. Sax.

A.

Guit.

El. Guit.

El. Guit.

Synth.

D. Set

Rot. Org.

44

Cb.

Guit.

T. Sax.

A.

Guit.

El. Guit.

El. Guit.

Synth.

D. Set

Rot. Org.

47

47

Cb.

Guit.

T. Sax.

A.

Guit.

El. Guit.

El. Guit.

Synth.

D. Set

Rot. Org.

48

Cb.

Guit.

T. Sax.

A.

Guit.

El. Guit.

El. Guit.

Synth.

D. Set

Rot. Org.

50

50

Cb.

Guit.

T. Sax.

A.

Guit.

El. Guit.

El. Guit.

Synth.

D. Set

Rot. Org.

52

Cb.

Guit.

T. Sax.

A.

Guit.

El. Guit.

El. Guit.

Synth.

D. Set

Rot. Org.

54

54

Cb.

Guit.

T. Sax.

A.

Guit.

El. Guit.

El. Guit.

Synth.

D. Set

Rot. Org.

The musical score for page 54 is written for a large ensemble. The instruments and their parts are as follows:

- D. Set (Drum Set):** The part features a complex, fast-moving melody with many beamed sixteenth and thirty-second notes, and several slurs.

55

Cb.

Guit.

T. Sax.

A.

Guit.

El. Guit.

El. Guit.

Synth.

D. Set

Rot. Org.

57

Cb.

Guit.

T. Sax.

A.

Guit.

El. Guit.

El. Guit.

Synth.

D. Set

Rot. Org.

59

Cb.

Guit.

T. Sax.

A.

Guit.

El. Guit.

El. Guit.

Synth.

D. Set

Rot. Org.

61

61

Cb.

Guit.

T. Sax.

A.

Guit.

El. Guit.

El. Guit.

Synth.

D. Set

Rot. Org.

64

Cb.

Guit.

T. Sax.

A.

Guit.

El. Guit.

El. Guit.

Synth.

D. Set

Rot. Org.

67

Cb.

Guit.

T. Sax.

A.

Guit.

El. Guit.

El. Guit.

Synth.

D. Set

Rot. Org.

70

Cb.

Guit.

T. Sax.

A.

Guit.

El. Guit.

El. Guit.

Synth.

D. Set

Rot. Org.

72

72

Cb.

Guit.

T. Sax.

A.

Guit.

El. Guit.

El. Guit.

Synth.

D. Set

Rot. Org.

- Cb.** (Cello/Bass): Bass clef, playing a melodic line.
- Guit.** (Guitar): Treble clef, playing a complex, fast-moving melodic line with many beamed notes.
- T. Sax.** (Tenor Saxophone): Treble clef, playing a melodic line with some rests.
- A.** (Alto Saxophone): Treble clef, playing a melodic line with some rests.
- Guit.** (Guitar): Treble clef, playing a complex, fast-moving melodic line with many beamed notes.
- El. Guit.** (Electric Guitar): Treble clef, playing a complex, fast-moving melodic line with many beamed notes.
- El. Guit.** (Electric Guitar): Treble clef, playing a complex, fast-moving melodic line with many beamed notes.
- Synth.** (Synthesizer): Treble and Bass clefs, playing a complex, fast-moving melodic line with many beamed notes.
- D. Set** (Drum Set): Drum clef, playing a complex, fast-moving melodic line with many beamed notes.
- Rot. Org.** (Rotary Organ): Treble clef, playing a complex, fast-moving melodic line with many beamed notes.

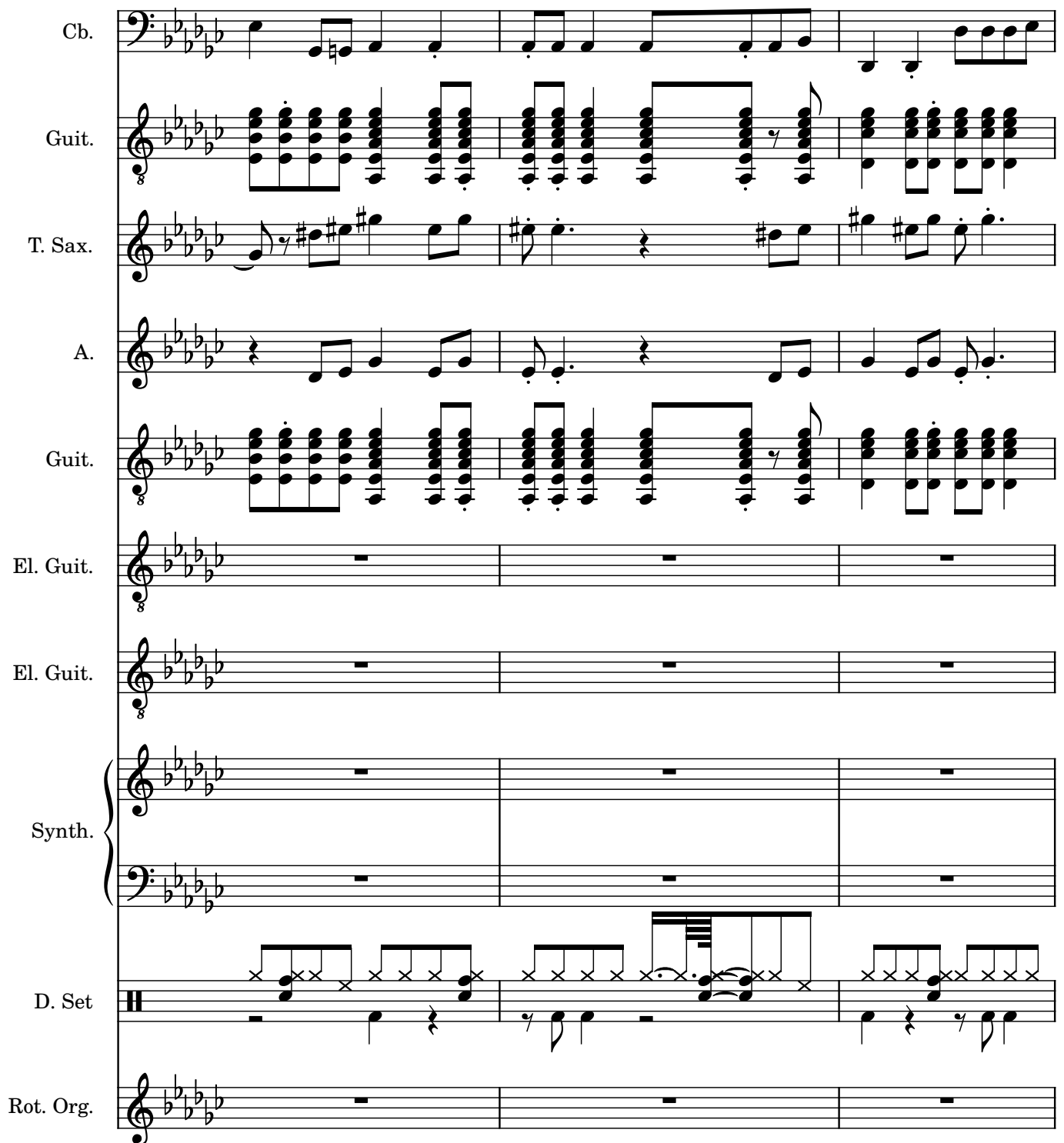

This musical score is for the song "The Sound of Silence" by Simon & Garfunkel. It is written for a full band and includes the following instruments and parts:

- Cb. (Contrabass):** Plays the main bass line, starting with a low octave and moving up to a higher octave in the second system.
- T. Sax. (Tenor Saxophone):** Plays a melodic line with some grace notes and a final sustained note.
- A. (Alto Saxophone):** Plays a simple melodic line with a final sustained note.
- El. Guit. (Electric Guitar):** Two electric guitars are shown, both of which are silent throughout the piece.
- D. Set (Drum Set):** Plays a simple drum pattern with snare and bass drum.
- Rot. Org. (Rotary Organ):** Is silent throughout the piece.

78

Cb.

Guit.

T. Sax.

A.

Guit.

El. Guit.

El. Guit.

Synth.

D. Set

Rot. Org.

79

Cb.

Guit.

T. Sax.

A.

Guit.

El. Guit.

El. Guit.

Synth.

D. Set

Rot. Org.

81

Cb.

Guit.

T. Sax.

A.

Guit.

El. Guit.

El. Guit.

Synth.

D. Set

Rot. Org.

83

83

Cb.

Guit.

T. Sax.

A.

Guit.

El. Guit.

El. Guit.

Synth.

D. Set

Rot. Org.

84

Cb.

Guit.

T. Sax.

A.

Guit.

El. Guit.

El. Guit.

Synth.

D. Set

Rot. Org.

The musical score for page 84 is written for a multi-instrument ensemble. The instruments and their parts are as follows:

86

Cb.

Guit.

T. Sax.

A.

Guit.

El. Guit.

El. Guit.

Synth.

D. Set

Rot. Org.

89

Cb.

Guit.

T. Sax.

A.

Guit.

El. Guit.

El. Guit.

Synth.

D. Set

Rot. Org.

90

90

Cb.

Guit.

T. Sax.

A.

Guit.

El. Guit.

El. Guit.

Synth.

D. Set

Rot. Org.

91

Cb.

Guit.

T. Sax.

A.

Guit.

El. Guit.

El. Guit.

Synth.

D. Set

Rot. Org.

93

93

Cb.

Guit.

T. Sax.

A.

Guit.

El. Guit.

El. Guit.

Synth.

D. Set

Rot. Org.

95

95

Cb.

Guit.

T. Sax.

A.

Guit.

El. Guit.

El. Guit.

Synth.

D. Set

Rot. Org.

97

97

Cb.

Guit.

T. Sax.

A.

Guit.

El. Guit.

El. Guit.

Synth.

D. Set

Rot. Org.

99

Cb.

Guit.

T. Sax.

A.

Guit.

El. Guit.

El. Guit.

Synth.

D. Set

Rot. Org.

The musical score for page 99 is written for a multi-instrument ensemble. The instruments and their parts are as follows:

101

101

Cb.

Guit.

T. Sax.

A.

Guit.

El. Guit.

El. Guit.

Synth.

D. Set

Rot. Org.