

♩ = 120

Fretless Electric Bass, Fretless Bass

Drumset, Percussion

Hammond Organ, Hammond Organ

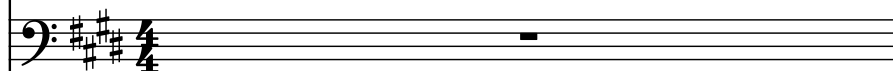

Kazoo, Vocals

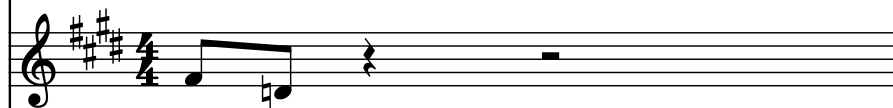

Piano, Accoustic Grand Piano

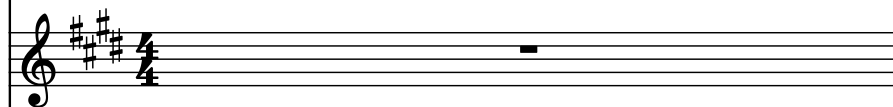

Pad Synthesizer, Pad 3 (polysynth)

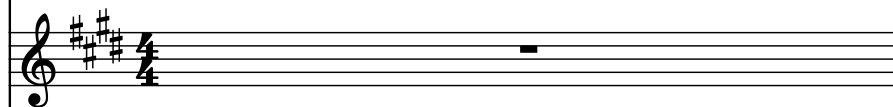

Electric Guitar, Overdriven Guitar

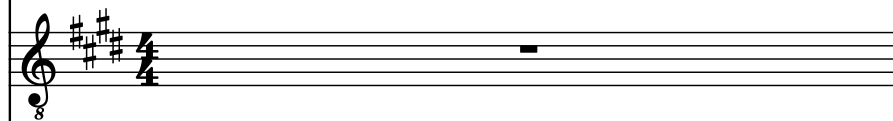

Effect Synthesizer, FX 5 (brightness)

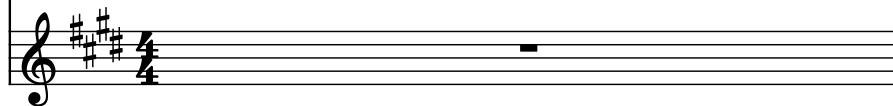

Frtrl. El. B.

D. Set

Hm. Org.

Kaz.

Pno.

Synth.

El. Guit.

Synth.

Frtrl. El. B.

D. Set

Hm. Org.

Kaz.

Pno.

Synth.

El. Guit.

Synth.

4

Frtrl. El. B.

D. Set

Hm. Org.

Kaz.

Pno.

Synth.

El. Guit.

Synth.

Frtrl. El. B.

D. Set

Hm. Org.

Kaz.

Pno.

Synth.

El. Guit.

Synth.

D. Set

Frtrl. El. B.

D. Set

Hm. Org.

Kaz.

Pno.

Synth.

El. Guit.

Synth.

12

Frtrl. El. B.

D. Set

Hm. Org.

Kaz.

Pno.

Synth.

El. Guit.

Synth.

Frtrl. El. B.

D. Set

Hm. Org.

Kaz.

Pno.

Synth.

El. Guit.

Synth.

13

Frtrl. El. B.

D. Set

Hm. Org.

Kaz.

Pno.

Synth.

El. Guit.

Synth.

14

Frtrl. El. B.

D. Set

Hm. Org.

Kaz.

Pno.

Synth.

El. Guit.

Synth.

15

Frtrl. El. B.

D. Set

Hm. Org.

Kaz.

Pno.

Synth.

El. Guit.

Synth.

16

Frtrl. El. B.

D. Set

Hm. Org.

Kaz.

Pno.

Synth.

El. Guit.

Synth.

17

Frtrl. El. B.

D. Set

Hm. Org.

Kaz.

Pno.

Synth.

El. Guit.

Synth.

18

Frtrl. El. B.

D. Set

Hm. Org.

Kaz.

Pno.

Synth.

El. Guit.

Synth.

3

19

Frtrl. El. B.

D. Set

Hm. Org.

Kaz.

Pno.

Synth.

El. Guit.

Synth.

- D. Set (Drum Set):** Features a complex drum pattern with various note values and rests, including some notes marked with an 'x'.
- Hm. Org. (Hammond Organ):** Remains silent, indicated by a whole rest.
- Pno. (Piano):** Remains silent, indicated by a whole rest.
- El. Guit. (Electric Guitar):** Remains silent, indicated by a whole rest.

20

Frtrl. El. B.

D. Set

Hm. Org.

Kaz.

Pno.

Synth.

El. Guit.

Synth.

Frtrl. El. B.

D. Set

Hm. Org.

Kaz.

Pno.

Synth.

El. Guit.

Synth.

Frtrl. El. B.

D. Set

Hm. Org.

Kaz.

Pno.

Synth.

El. Guit.

Synth.

24

Frtrl. El. B.

D. Set

Hm. Org.

Kaz.

Pno.

Synth.

El. Guit.

Synth.

Frtrl. El. B.

D. Set

Hm. Org.

Kaz.

Pno.

Synth.

El. Guit.

Synth.

28

Frtrl. El. B.

D. Set

Hm. Org.

Kaz.

Pno.

Synth.

El. Guit.

Synth.

8

30

Frtrl. El. B.

D. Set

Hm. Org.

Kaz.

Pno.

Synth.

El. Guit.

Synth.

31

Frtl. El. B.

D. Set

Hm. Org.

Kaz.

Pno.

Synth.

El. Guit.

Synth.

3

3

32

Frtl. El. B.

D. Set

Hm. Org.

Kaz.

Pno.

Synth.

El. Guit.

Synth.

33

Frtrl. El. B.

D. Set

Hm. Org.

Kaz.

Pno.

Synth.

El. Guit.

Synth.

3

34

Frtl. El. B.

D. Set

Hm. Org.

Kaz.

Pno.

Synth.

El. Guit.

Synth.

3

8

35

Frtrl. El. B.

D. Set

Hm. Org.

Kaz.

Pno.

Synth.

El. Guit.

Synth.

36

Frtrl. El. B.

D. Set

Hm. Org.

Kaz.

Pno.

Synth.

El. Guit.

Synth.

3

3

37

Frtrl. El. B.

D. Set

Hm. Org.

Kaz.

Pno.

Synth.

El. Guit.

Synth.

3

38

Frtl. El. B.

D. Set

Hm. Org.

Kaz.

Pno.

Synth.

El. Guit.

Synth.

3

39

40

Frtrl. El. B.

D. Set

Hm. Org.

Kaz.

Pno.

Synth.

El. Guit.

Synth.

41

Frtrl. El. B.

D. Set

Hm. Org.

Kaz.

Pno.

Synth.

El. Guit.

Synth.

Frtrl. El. B.

D. Set

Hm. Org.

Kaz.

Pno.

Synth.

El. Guit.

Synth.

Frtrl. El. B.

D. Set

Hm. Org.

Kaz.

Pno.

Synth.

El. Guit.

Synth.

43

Frtrl. El. B.

D. Set

Hm. Org.

Kaz.

Pno.

Synth.

El. Guit.

Synth.

Frtrl. El. B.

D. Set

Hm. Org.

Kaz.

Pno.

Synth.

El. Guit.

Synth.

Frtrl. El. B.

D. Set

Hm. Org.

Kaz.

Pno.

Synth.

El. Guit.

Synth.

45

Frtrl. El. B.

D. Set

Hm. Org.

Kaz.

Pno.

Synth.

El. Guit.

Synth.

Frtrl. El. B.

D. Set

Hm. Org.

Kaz.

Pno.

Synth.

El. Guit.

Synth.

47

Frtrl. El. B.

D. Set

Hm. Org.

Kaz.

Pno.

Synth.

El. Guit.

Synth.

Frtrl. El. B.

D. Set

Hm. Org.

Kaz.

Pno.

Synth.

El. Guit.

Synth.

3

3

3

3

49

Frtrl. El. B.

D. Set

Hm. Org.

Kaz.

Pno.

Synth.

El. Guit.

Synth.

Frtrl. El. B.

D. Set

Hm. Org.

Kaz.

Pno.

Synth.

El. Guit.

Synth.

51

Frtrl. El. B.

D. Set

Hm. Org.

Kaz.

Pno.

Synth.

El. Guit.

Synth.

Frtrl. El. B.

D. Set

Hm. Org.

Kaz.

Pno.

Synth.

El. Guit.

Synth.

53

Frtrl. El. B.

D. Set

Hm. Org.

Kaz.

Pno.

Synth.

El. Guit.

Synth.

Frtrl. El. B.

D. Set

Hm. Org.

Kaz.

Pno.

Synth.

El. Guit.

Synth.

55

Frtrl. El. B.

D. Set

Hm. Org.

Kaz.

Pno.

Synth.

El. Guit.

Synth.

Frtrl. El. B.

D. Set

Hm. Org.

Kaz.

Pno.

Synth.

El. Guit.

Synth.

57

Frtrl. El. B.

D. Set

Hm. Org.

Kaz.

Pno.

Synth.

El. Guit.

Synth.

- Frtrl. El. B.**: Bass clef, key signature of three sharps. The notation includes a quarter rest, followed by eighth and quarter notes, and a dotted quarter note.
- D. Set**: Two staves. The top staff uses 'x' marks to represent drum hits. The bottom staff shows the corresponding pitch and rhythm for the drum set.
- Hm. Org.**: Bass clef, key signature of three sharps. The notation includes a quarter rest.
- Kaz.**: Treble clef, key signature of three sharps. The notation includes a quarter note, a half note, and a dotted quarter note.
- Pno.**: Treble clef, key signature of three sharps. The notation includes a quarter note, a half note, and a dotted quarter note.
- Synth.**: Bass clef, key signature of three sharps. The notation includes a quarter rest.
- El. Guit.**: Treble clef, key signature of three sharps. The notation includes a quarter rest.
- Synth.**: Treble clef, key signature of three sharps. The notation includes a quarter rest.

Frtrl. El. B.

D. Set

Hm. Org.

Kaz.

Pno.

Synth.

El. Guit.

Synth.

- Hm. Org. (Hammond Organ):** This part is mostly silent, with a few occasional notes or rests.
- Kaz. (Kazoo):** This part is mostly silent, with a few occasional notes or rests.
- Pno. (Piano):** This part is mostly silent, with a few occasional notes or rests.
- Synth. (Synthesizer):** This part is mostly silent, with a few occasional notes or rests.
- El. Guit. (Electric Guitar):** This part is mostly silent, with a few occasional notes or rests.
- Synth. (Synthesizer):** This part is mostly silent, with a few occasional notes or rests.

59

Frtrl. El. B.

D. Set

Hm. Org.

Kaz.

Pno.

Synth.

El. Guit.

Synth.

Frtrl. El. B.

D. Set

Hm. Org.

Kaz.

Pno.

Synth.

El. Guit.

Synth.

60

Frtrl. El. B.

D. Set

Hm. Org.

Kaz.

Pno.

Synth.

El. Guit.

Synth.

61

Frtrl. El. B.

D. Set

Hm. Org.

Kaz.

Pno.

Synth.

El. Guit.

Synth.

Frtrl. El. B.

D. Set

Hm. Org.

Kaz.

Pno.

Synth.

El. Guit.

Synth.

63

Frtrl. El. B.

D. Set

Hm. Org.

Kaz.

Pno.

Synth.

El. Guit.

Synth.

Frtrl. El. B.

D. Set

Hm. Org.

Kaz.

Pno.

Synth.

El. Guit.

Synth.

64

Frtrl. El. B.

D. Set

Hm. Org.

Kaz.

Pno.

Synth.

El. Guit.

Synth.

65

Frtrl. El. B.

D. Set

Hm. Org.

Kaz.

Pno.

Synth.

El. Guit.

Synth.

67

Frtrl. El. B.

D. Set

Hm. Org.

Kaz.

Pno.

Synth.

El. Guit.

Synth.

69

Frtrl. El. B.

D. Set

Hm. Org.

Kaz.

Pno.

Synth.

El. Guit.

Synth.

Frtrl. El. B.

D. Set

Hm. Org.

Kaz.

Pno.

Synth.

El. Guit.

Synth.

71