

♩ = 125

Fretless Electric Bass, Bass

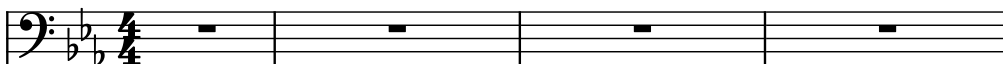

Bass Saxophone, Bass Sax

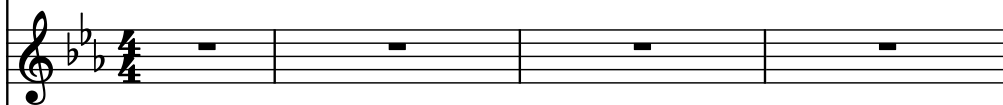

Electric Guitar, Elec Guitar

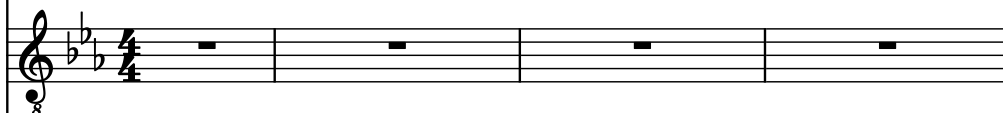

Brass, Brass

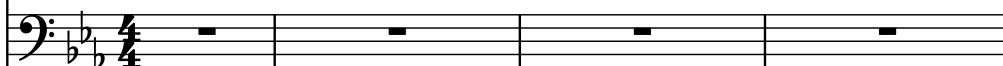

Electric Guitar, Guitar 2

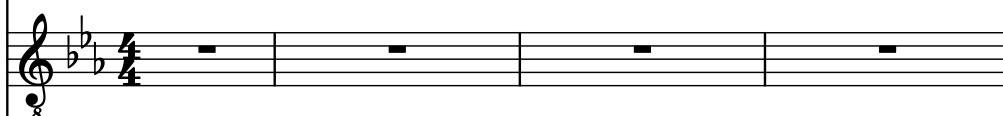

Voice, Synth 1

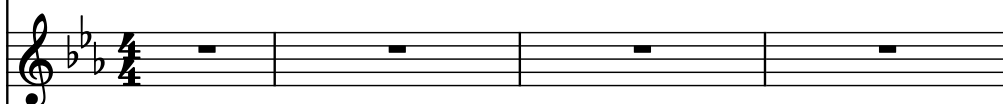

Alto Saxophone, Alto Sax

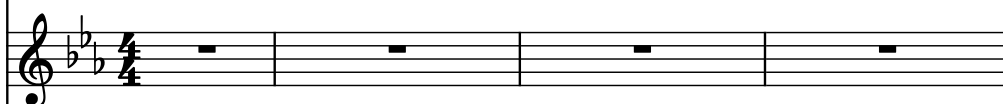

Drumset, Drums

Drumset, Echo Drums

5

Frtrl. El. B.

B. Sax.

El. Guit.

Br.

El. Guit.

Vo.

A. Sax.

D. Set

D. Set

Frtrl. El. B.

B. Sax.

El. Guit.

Br.

El. Guit.

Vo.

A. Sax.

D. Set

D. Set

Fr. El. B.

B. Sax.

El. Guit.

Br.

El. Guit.

Vo.

A. Sax.

D. Set

D. Set

11

Frtrl. El. B.

B. Sax.

El. Guit.

Br.

El. Guit.

Vo.

A. Sax.

D. Set

D. Set

Frtrl. El. B.

B. Sax.

El. Guit.

Br.

El. Guit.

Vo.

A. Sax.

D. Set

D. Set

14

Frtrl. El. B.

B. Sax.

El. Guit.

Br.

El. Guit.

Vo.

A. Sax.

D. Set

D. Set

3

Frtrl. El. B.

B. Sax.

El. Guit.

Br.

El. Guit.

Vo.

A. Sax.

D. Set

D. Set

17

Frtrl. El. B.

B. Sax.

El. Guit.

Br.

El. Guit.

Vo.

A. Sax.

D. Set

D. Set

3

3

Frtrl. El. B.

B. Sax.

El. Guit.

Br.

El. Guit.

Vo.

A. Sax.

D. Set

D. Set

20

Frtrl. El. B.

B. Sax.

El. Guit.

Br.

El. Guit.

Vo.

A. Sax.

D. Set

D. Set

Frtrl. El. B.

B. Sax.

El. Guit.

Br.

El. Guit.

Vo.

A. Sax.

D. Set

D. Set

24

Frtrl. El. B.

B. Sax.

El. Guit.

Br.

El. Guit.

Vo.

A. Sax.

D. Set

D. Set

Fr. El. B.

B. Sax.

El. Guit.

Br.

El. Guit.

Vo.

A. Sax.

D. Set

D. Set

29

Frtrl. El. B.

B. Sax.

El. Guit.

Br.

El. Guit.

Vo.

A. Sax.

D. Set

D. Set

Frtrl. El. B.

B. Sax.

El. Guit.

Br.

El. Guit.

Vo.

A. Sax.

D. Set

D. Set

33

Frtrl. El. B.

B. Sax.

El. Guit.

Br.

El. Guit.

Vo.

A. Sax.

D. Set

D. Set

Frtrl. El. B.

B. Sax.

El. Guit.

Br.

El. Guit.

Vo.

A. Sax.

D. Set

D. Set

37

Frtrl. El. B.

B. Sax.

El. Guit.

Br.

El. Guit.

Vo.

A. Sax.

D. Set

D. Set

Frtrl. El. B.

B. Sax.

El. Guit.

Br.

El. Guit.

Vo.

A. Sax.

D. Set

D. Set

The musical score is written for a nine-piece band. The instruments and their parts are as follows:

40

Frtrl. El. B.

B. Sax.

El. Guit.

Br.

El. Guit.

Vo.

A. Sax.

D. Set

D. Set

5

Frtrl. El. B.

B. Sax.

El. Guit.

Br.

El. Guit.

Vo.

A. Sax.

D. Set

D. Set

43

Frtrl. El. B.

B. Sax.

El. Guit.

Br.

El. Guit.

Vo.

A. Sax.

D. Set

D. Set

Fr. El. B.

B. Sax.

El. Guit.

Br.

El. Guit.

Vo.

A. Sax.

D. Set

D. Set

3

46

Frtrl. El. B.

B. Sax.

El. Guit.

Br.

El. Guit.

Vo.

A. Sax.

D. Set

D. Set

Frtrl. El. B.

B. Sax.

El. Guit.

Br.

El. Guit.

Vo.

A. Sax.

D. Set

D. Set

48

Frtrl. El. B.

B. Sax.

El. Guit.

Br.

El. Guit.

Vo.

A. Sax.

D. Set

D. Set

Frtrl. El. B.

B. Sax.

El. Guit.

Br.

El. Guit.

Vo.

A. Sax.

D. Set

D. Set

51

Frtrl. El. B.

B. Sax.

El. Guit.

Br.

El. Guit.

Vo.

A. Sax.

D. Set

D. Set

Frtrl. El. B.

B. Sax.

El. Guit.

Br.

El. Guit.

Vo.

A. Sax.

D. Set

D. Set

55

Frtrl. El. B.

B. Sax.

El. Guit.

Br.

El. Guit.

Vo.

A. Sax.

D. Set

D. Set

Frtrl. El. B.

B. Sax.

El. Guit.

Br.

El. Guit.

Vo.

A. Sax.

D. Set

D. Set

59

Frtrl. El. B.

B. Sax.

El. Guit.

Br.

El. Guit.

Vo.

A. Sax.

D. Set

D. Set

Frtrl. El. B.

B. Sax.

El. Guit.

Br.

El. Guit.

Vo.

A. Sax.

D. Set

D. Set

63

Frtrl. El. B.

B. Sax.

El. Guit.

Br.

El. Guit.

Vo.

A. Sax.

D. Set

D. Set

Frtrl. El. B.

B. Sax.

El. Guit.

Br.

El. Guit.

Vo.

A. Sax.

D. Set

D. Set

67

Frtrl. El. B.

B. Sax.

El. Guit.

Br.

El. Guit.

Vo.

A. Sax.

D. Set

D. Set

Frtrl. El. B.

B. Sax.

El. Guit.

Br.

El. Guit.

Vo.

A. Sax.

D. Set

D. Set

70

Frtrl. El. B.

B. Sax.

El. Guit.

Br.

El. Guit.

Vo.

A. Sax.

D. Set

D. Set

Frtrl. El. B.

B. Sax.

El. Guit.

Br.

El. Guit.

Vo.

A. Sax.

D. Set

D. Set

73

Frtrl. El. B.

B. Sax.

El. Guit.

Br.

El. Guit.

Vo.

A. Sax.

D. Set

D. Set

Frtrl. El. B.

B. Sax.

El. Guit.

Br.

El. Guit.

Vo.

A. Sax.

D. Set

D. Set

5

3

76

Frtrl. El. B.

B. Sax.

El. Guit.

Br.

El. Guit.

Vo.

A. Sax.

D. Set

D. Set

Frtrl. El. B.

B. Sax.

El. Guit.

Br.

El. Guit.

Vo.

A. Sax.

D. Set

D. Set

78

Frtrl. El. B.

B. Sax.

El. Guit.

Br.

El. Guit.

Vo.

A. Sax.

D. Set

D. Set

Frtrl. El. B.

B. Sax.

El. Guit.

Br.

El. Guit.

Vo.

A. Sax.

D. Set

D. Set

81

Frtrl. El. B.

B. Sax.

El. Guit.

Br.

El. Guit.

Vo.

A. Sax.

D. Set

D. Set

Frtrl. El. B.

B. Sax.

El. Guit.

Br.

El. Guit.

Vo.

A. Sax.

D. Set

D. Set

84

Frtrl. El. B.

B. Sax.

El. Guit.

Br.

El. Guit.

Vo.

A. Sax.

D. Set

D. Set

Frtrl. El. B.

B. Sax.

El. Guit.

Br.

El. Guit.

Vo.

A. Sax.

D. Set

D. Set

86

Frtrl. El. B.

B. Sax.

El. Guit.

Br.

El. Guit.

Vo.

A. Sax.

D. Set

D. Set

3

Frtl. El. B.

B. Sax.

El. Guit.

Br.

El. Guit.

Vo.

A. Sax.

D. Set

D. Set

88

Frtrl. El. B.

B. Sax.

El. Guit.

Br.

El. Guit.

Vo.

A. Sax.

D. Set

D. Set

8

8

8

8

8

8

8

8

8

8

Frtrl. El. B.

B. Sax.

El. Guit.

Br.

El. Guit.

Vo.

A. Sax.

D. Set

D. Set

3

90

Frtrl. El. B.

B. Sax.

El. Guit.

Br.

El. Guit.

Vo.

A. Sax.

D. Set

D. Set

Frtrl. El. B.

B. Sax.

El. Guit.

Br.

El. Guit.

Vo.

A. Sax.

D. Set

D. Set

93

Frtrl. El. B.

B. Sax.

El. Guit.

Br.

El. Guit.

Vo.

A. Sax.

D. Set

D. Set

Frtrl. El. B.

B. Sax.

El. Guit.

Br.

El. Guit.

Vo.

A. Sax.

D. Set

D. Set

7

95

Frtrl. El. B.

B. Sax.

El. Guit.

Br.

El. Guit.

Vo.

A. Sax.

D. Set

D. Set

95

Frtrl. El. B.

B. Sax.

El. Guit.

Br.

El. Guit.

Vo.

A. Sax.

D. Set

D. Set

8

8

8

3

97

Frtrl. El. B.

B. Sax.

El. Guit.

Br.

El. Guit.

Vo.

A. Sax.

D. Set

D. Set

97

Frtrl. El. B.

B. Sax.

El. Guit.

Br.

El. Guit.

Vo.

A. Sax.

D. Set

D. Set

100

Frtrl. El. B.

B. Sax.

El. Guit.

Br.

El. Guit.

Vo.

A. Sax.

D. Set

D. Set

Fr. El. B.

B. Sax.

El. Guit.

Br.

El. Guit.

Vo.

A. Sax.

D. Set

D. Set

102

Frtrl. El. B.

B. Sax.

El. Guit.

Br.

El. Guit.

Vo.

A. Sax.

D. Set

D. Set