

♩ = 104

Fretless Electric Bass

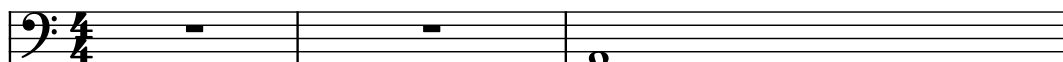

Piano

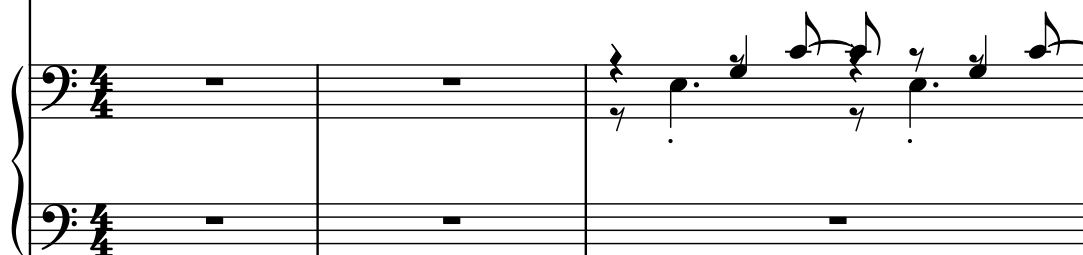

Winds

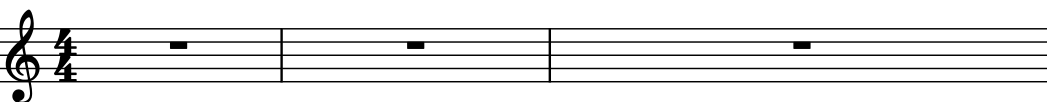

Classical Guitar

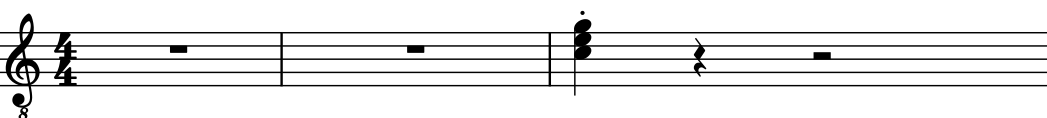

Pad Synthesizer

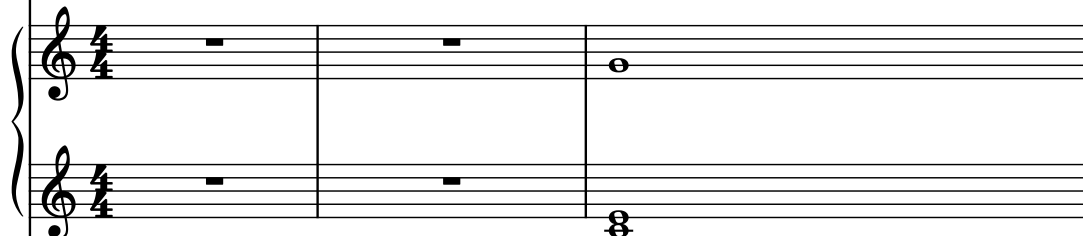

String Synthesizer

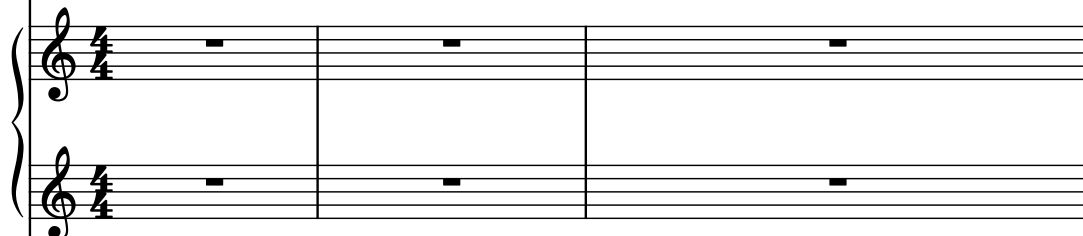

Electric Piano

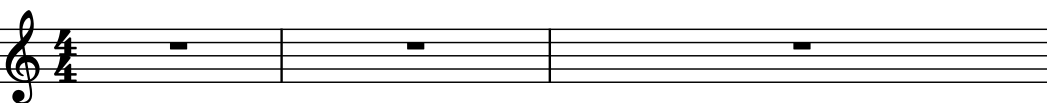

Acoustic Guitar

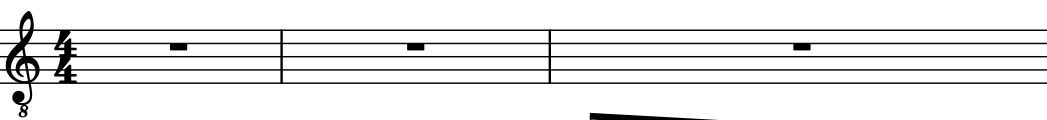

Drumset

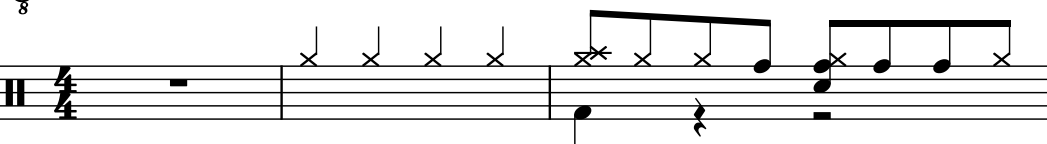

Danso

Pad Synthesizer

Classical Guitar

Frtrl. El. B.

Pno.

Wi.

Guit.

Synth.

Synth.

El. Pno.

Guit.

D. Set

Da.

Synth.

Guit.

Pdf downloaded from www.midicities.com

Pdf downloaded from www.midcities.com

Frtrl. El. B.

Pno.

Wi.

Guit.

Synth.

Synth.

El. Pno.

Guit.

D. Set

Da.

Synth.

Guit.

8

Frtrl. El. B.

Pno.

Wi.

Guit.

Synth.

Synth.

El. Pno.

Guit.

D. Set

Da.

Synth.

Guit.

Frtrl. El. B.

Pno.

Wi.

Guit.

Synth.

Synth.

El. Pno.

Guit.

D. Set

Da.

Synth.

Guit.

12

Frtrl. El. B.

Pno.

Wi.

Guit.

Synth.

Synth.

El. Pno.

Guit.

D. Set

Da.

Synth.

Guit.

Frtrl. El. B.

Pno.

Wi.

Guit.

Synth.

Synth.

El. Pno.

Guit.

D. Set

Da.

Synth.

Guit.

Frtil. El. B.

Pno.

Wi.

Guit.

Synth.

Synth.

El. Pno.

Guit.

D. Set

Da.

Synth.

Guit.

20

Frtrl. El. B.

Pno.

Wi.

Guit.

Synth.

Synth.

El. Pno.

Guit.

D. Set

Da.

Synth.

Guit.

Downloaded from www.midcities.com

Frtrl. El. B.

Pno.

Wi.

Guit.

Synth.

Synth.

El. Pno.

Guit.

D. Set

Da.

Synth.

Guit.

Fr. l. El. B.

Pno.

Wi.

Guit.

Synth.

Synth.

El. Pno.

Guit.

D. Set

Da.

Synth.

Guit.

Fr. l. El. B.

Pno.

Wi.

Guit.

Synth.

Synth.

El. Pno.

Guit.

D. Set

Da.

Synth.

Guit.

28

Frül. El. B.

Pno.

Wi.

Guit.

Synth.

Synth.

El. Pno.

Guit.

D. Set

Da.

Synth.

Guit.

Frül. El. B.

Pno.

Wi.

Guit.

Synth.

Synth.

El. Pno.

Guit.

D. Set

Da.

Synth.

Guit.

Frtrl. El. B.

Pno.

Wi.

Guit.

Synth.

Synth.

El. Pno.

Guit.

D. Set

Da.

Synth.

Guit.

34

Frtrl. El. B.

Pno.

Wi.

Guit.

Synth.

Synth.

El. Pno.

Guit.

D. Set

Da.

Synth.

Guit.

Frtil. El. B.

Pno.

Wi.

Guit.

Synth.

Synth.

El. Pno.

Guit.

D. Set

Da.

Synth.

Guit.

40

Frtrl. El. B.

Pno.

Wi.

Guit.

Synth.

Synth.

El. Pno.

Guit.

D. Set

Da.

Synth.

Guit.

- El. Pno. (Electric Piano):** Plays a series of chords, some with a sharp sign, and a sustained chord.

Frtl. El. B.

Pno.

Wi.

Guit.

Synth.

Synth.

El. Pno.

Guit.

D. Set

Da.

Synth.

Guit.

46

Frtrl. El. B.

Pno.

Wi.

Guit.

Synth.

Synth.

El. Pno.

Guit.

D. Set

Da.

Synth.

Guit.

Frtrl. El. B.

Pno.

Wi.

Guit.

Synth.

Synth.

El. Pno.

Guit.

D. Set

Da.

Synth.

Guit.

50

Frtrl. El. B.

Pno.

Wi.

Guit.

Synth.

Synth.

El. Pno.

Guit.

D. Set

Da.

Synth.

Guit.

- D. Set (Drum Set):** Provides a rhythmic foundation with various drum patterns, including snare, hi-hat, and kick drum.

Frtrl. El. B.

Pno.

Wi.

Guit.

Synth.

Synth.

El. Pno.

Guit.

D. Set

Da.

Synth.

Guit.

Frtrl. El. B.

Pno.

Wi.

Guit.

Synth.

Synth.

El. Pno.

Guit.

D. Set

Da.

Synth.

Guit.

The musical score is arranged in a multi-stem format. The first system includes Frtrl. El. B. (Bass), Pno. (Piano, Treble and Bass), Wi. (Winds, Bass), Guit. (Guitar, Treble), Synth. (Synthesizer, Treble and Bass), another Synth. (Synthesizer, Treble and Bass), El. Pno. (Electric Piano, Treble), Guit. (Guitar, Treble), D. Set (Drum Set, Percussion), Da. (Drums, Treble), Synth. (Synthesizer, Treble), and Guit. (Guitar, Treble). The second system includes the same instruments. The notation is complex, with many notes, rests, and accidentals, indicating a highly detailed musical arrangement.

Frtrl. El. B.

Pno.

Wi.

Guit.

Synth.

Synth.

El. Pno.

Guit.

D. Set

Da.

Synth.

Guit.

Frtrl. El. B.

Pno.

Wi.

Guit.

Synth.

Synth.

El. Pno.

Guit.

D. Set

Da.

Synth.

Guit.

Frtrl. El. B.

Pno.

Wi.

Guit.

Synth.

Synth.

El. Pno.

Guit.

D. Set

Da.

Synth.

Guit.

62

Frtrl. El. B.

Pno.

Wi.

Guit.

Synth.

Synth.

El. Pno.

Guit.

D. Set

Da.

Synth.

Guit.

Frtrl. El. B.

Pno.

Wi.

Guit.

Synth.

Synth.

El. Pno.

Guit.

D. Set

Da.

Synth.

Guit.

The musical score for page 63 is arranged in a multi-stem format. The instruments and their parts are as follows:

65

Frtrl. El. B.

Pno.

Wi.

Guit.

Synth.

Synth.

El. Pno.

Guit.

D. Set

Da.

Synth.

Guit.

Detailed description of the musical score for measure 65: The score is written for a 12-piece ensemble. The instruments and their parts are as follows: Frtrl. El. B. (Bassoon) has a whole note G2. Pno. (Piano) has a complex part with eighth and sixteenth notes in both staves. Wi. (Winds) has a whole note G2. Guit. (Guitar) has a complex part with eighth and sixteenth notes in both staves. Synth. (Synthesizer) has a whole note G2 in the treble and a whole note G1 in the bass. Synth. (Synthesizer) has a whole note G2 in the treble and a whole note G1 in the bass. El. Pno. (Electric Piano) has a whole note G2. Guit. (Guitar) has a whole note G2. D. Set (Drum Set) has a complex part with eighth and sixteenth notes in both staves. Da. (Drum) has a whole note G2. Synth. (Synthesizer) has a whole note G2. Guit. (Guitar) has a whole note G2.

Frtrl. El. B.

Pno.

Wi.

Guit.

Synth.

Synth.

El. Pno.

Guit.

D. Set

Da.

Synth.

Guit.

67

Frtrl. El. B.

Pno.

Wi.

Guit.

Synth.

Synth.

El. Pno.

Guit.

D. Set

Da.

Synth.

Guit.

Frtrl. El. B.

Pno.

Wi.

Guit.

Synth.

Synth.

El. Pno.

Guit.

D. Set

Da.

Synth.

Guit.

69

Frtrl. El. B.

Pno.

Wi.

Guit.

Synth.

Synth.

El. Pno.

Guit.

D. Set

Da.

Synth.

Guit.

- Frtrl. El. B. (Fretless Electric Bass):** A single bass note, likely an octave C.

Frtrl. El. B.

Pno.

Wi.

Guit.

Synth.

Synth.

El. Pno.

Guit.

D. Set

Da.

Synth.

Guit.

72

Frtrl. El. B.

Pno.

Wi.

Guit.

Synth.

Synth.

El. Pno.

Guit.

D. Set

Da.

Synth.

Guit.

72

Fr. El. B.

Pno.

Wi.

Guit.

Synth.

Synth.

El. Pno.

Guit.

D. Set

Da.

Synth.

Guit.

75

78

Frtrl. El. B.

Pno.

Wi.

Guit.

Synth.

Synth.

El. Pno.

Guit.

D. Set

Da.

Synth.

Guit.

Frtrl. El. B.

Pno.

Wi.

Guit.

Synth.

Synth.

El. Pno.

Guit.

D. Set

Da.

Synth.

Guit.

Frtrl. El. B.

Pno.

Wi.

Guit.

Synth.

Synth.

El. Pno.

Guit.

D. Set

Da.

Synth.

Guit.

- Pno. (Piano):** Written in treble and bass clefs, featuring a complex, flowing melody with many sixteenth and thirty-second notes.
- Synth. (Synthesizer):** Written in treble and bass clefs, featuring a melody with a wah effect, indicated by a 'w' symbol.

84

Frtl. El. B.

Pno.

Wi.

Guit.

Synth.

Synth.

El. Pno.

Guit.

D. Set

Da.

Synth.

Guit.

Fr. El. B.

Pno.

Wi.

Guit.

Synth.

Synth.

El. Pno.

Guit.

D. Set

Da.

Synth.

Guit.

88

Frtl. El. B.

Pno.

Wi.

Guit.

Synth.

Synth.

El. Pno.

Guit.

D. Set

Da.

Synth.

Guit.

Frtrl. El. B.

Pno.

Wi.

Guit.

Synth.

Synth.

El. Pno.

Guit.

D. Set

Da.

Synth.

Guit.

92

Frtrl. El. B.

Pno.

Wi.

Guit.

Synth.

Synth.

El. Pno.

Guit.

D. Set

Da.

Synth.

Guit.

Frtrl. El. B.

Pno.

Wi.

Guit.

Synth.

Synth.

El. Pno.

Guit.

D. Set

Da.

Synth.

Guit.

Frtrl. El. B.

Pno.

Wi.

Guit.

Synth.

Synth.

El. Pno.

Guit.

D. Set

Da.

Synth.

Guit.

Pdf downloaded from www.midisities.com

Frtrl. El. B.

Pno.

Wi.

Guit.

Synth.

Synth.

El. Pno.

Guit.

D. Set

Da.

Synth.

Guit.

The musical score for page 96 features the following instruments and parts:

- El. Pno. (Electric Piano):** Silent.
- Guit. (Guitar):** Silent.
- Da. (Drum):** Silent.
- Synth. (Synthesizer):** Silent.

97

Frtrl. El. B.

Pno.

Wi.

Guit.

Synth.

Synth.

El. Pno.

Guit.

D. Set

Da.

Synth.

Guit.

Frtrl. El. B.

Pno.

Wi.

Guit.

Synth.

Synth.

El. Pno.

Guit.

D. Set

Da.

Synth.

Guit.

99

Frtrl. El. B.

Pno.

Wi.

Guit.

Synth.

Synth.

El. Pno.

Guit.

D. Set

Da.

Synth.

Guit.

- Frtrl. El. B.:** A single bass note.
- Guit.:** A guitar part with a complex melodic line and a double bar line.

Frtrl. El. B.

Pno.

Wi.

Guit.

Synth.

Synth.

El. Pno.

Guit.

D. Set

Da.

Synth.

Guit.

Frtrl. El. B.

Pno.

Wi.

Guit.

Synth.

Synth.

El. Pno.

Guit.

D. Set

Da.

Synth.

Guit.

101

Frtrl. El. B.

Pno.

Wi.

Guit.

Synth.

Synth.

El. Pno.

Guit.

D. Set

Da.

Synth.

Guit.

Frtl. El. B.

Pno.

Wi.

Guit.

Synth.

Synth.

El. Pno.

Guit.

D. Set

Da.

Synth.

Guit.

The musical score for page 102 features the following instruments and parts:

Frtrl. El. B.

Pno.

Wi.

Guit.

Synth.

Synth.

El. Pno.

Guit.

D. Set

Da.

Synth.

Guit.

Frtrl. El. B.

Pno.

Wi.

Guit.

Synth.

Synth.

El. Pno.

Guit.

D. Set

Da.

Synth.

Guit.

Pdf downloaded from www.midicities.com
 Guit.

Frtrl. El. B.

Pno.

Wi.

Guit.

Synth.

Synth.

El. Pno.

Guit.

D. Set

Da.

Synth.

Guit.

Frtrl. El. B.

Pno.

Wi.

Guit.

Synth.

Synth.

El. Pno.

Guit.

D. Set

Da.

Synth.

Guit.

115

Frtrl. El. B.

Pno.

Wi.

Guit.

Synth.

Synth.

El. Pno.

Guit.

D. Set

Da.

Synth.

Guit.

Frtrl. El. B.

Pno.

Wi.

Guit.

Synth.

Synth.

El. Pno.

Guit.

D. Set

Da.

Synth.

Guit.

Frtrl. El. B.

Pno.

Wi.

Guit.

Synth.

Synth.

El. Pno.

Guit.

D. Set

Da.

Synth.

Guit.

Frtrl. El. B.

Pno.

Wi.

Guit.

Synth.

Synth.

El. Pno.

Guit.

D. Set

Da.

Synth.

Guit.

121

Frtrl. El. B.

Pno.

Wi.

Guit.

Synth.

Synth.

El. Pno.

Guit.

D. Set

Da.

Synth.

Guit.

Frtrl. El. B.

Pno.

Wi.

Guit.

Synth.

Synth.

El. Pno.

Guit.

D. Set

Da.

Synth.

Guit.

Frtrl. El. B.

Pno.

Wi.

Guit.

Synth.

Synth.

El. Pno.

Guit.

D. Set

Da.

Synth.

Guit.

Frtrl. El. B.

Pno.

Wi.

Guit.

Synth.

Synth.

El. Pno.

Guit.

D. Set

Da.

Synth.

Guit.

Frtrl. El. B.

Pno.

Wi.

Guit.

Synth.

Synth.

El. Pno.

Guit.

D. Set

Da.

Synth.

Guit.