

♩ = 108

3

4

5

7

2

9

11

13

14

15

16

17

19

21

22

25

5

27

30

32

34

36

38

39

40

41

43

45

47

48

49

50

51

52

53

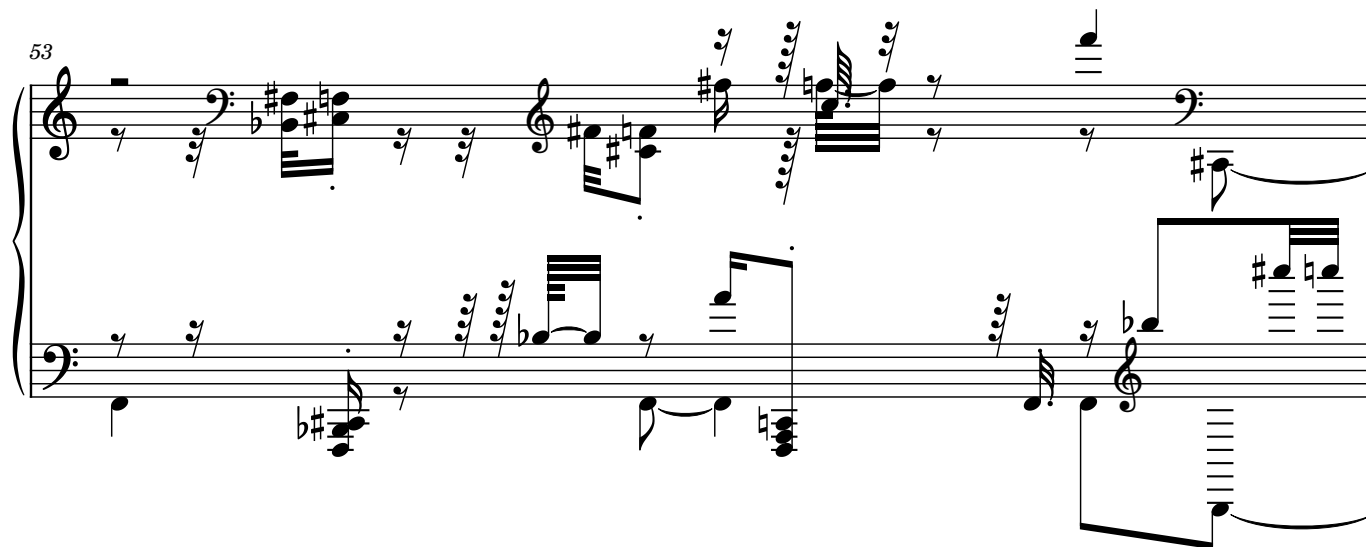

54

55

56

57

58

59

[illegible]

65

66

67

68

69

70

71

72

73

74

75

76

81

82

83

84

94

95

96

100

102

17

103

105

107

108

109

110

113
