

$\text{♩} = 280$

B \flat Trumpet, PANTERA

Electric Guitar, "DOMINATION"

Electric Guitar, sequenced by

Bass Guitar, Sergey Seryogin

Drumset, send your comments

5

B \flat Tpt.

El. Guit.

El. Guit.

B. Guit.

D. Set

9

B \flat Tpt.

El. Guit.

El. Guit.

B. Guit.

D. Set

8

13

B \flat Tpt.

El. Guit.

El. Guit.

B. Guit.

D. Set

8

17 $\text{♩} = 140$

B \flat Tpt.

El. Guit.

El. Guit.

B. Guit.

D. Set

19

B \flat Tpt.

El. Guit.

El. Guit.

B. Guit.

D. Set

21

B \flat Tpt.

El. Guit.

El. Guit.

B. Guit.

D. Set

23

B \flat Tpt.

El. Guit.

El. Guit.

B. Guit.

D. Set

25

B \flat Tpt.

El. Guit.

El. Guit.

B. Guit.

D. Set

28

B \flat Tpt.

El. Guit.

El. Guit.

B. Guit.

D. Set

31

B♭ Tpt.

El. Guit.

El. Guit.

B. Guit.

D. Set

34

B♭ Tpt.

El. Guit.

El. Guit.

B. Guit.

D. Set

37

B \flat Tpt.

El. Guit.

El. Guit.

B. Guit.

D. Set

Measures 37-38. B \flat Tpt. has a melodic line with a slur and triplet markings. El. Guit. has a complex melodic line with many beamed notes. B. Guit. has a bass line with beamed notes. D. Set has a drum line with various rhythms and rests.

39

B \flat Tpt.

El. Guit.

El. Guit.

B. Guit.

D. Set

Measures 39-40. B \flat Tpt. has a melodic line with triplet markings. El. Guit. has a complex melodic line with many beamed notes. B. Guit. has a bass line with beamed notes. D. Set has a drum line with various rhythms and rests.

41

B \flat Tpt.

El. Guit.

El. Guit.

B. Guit.

D. Set

8

43

B \flat Tpt.

El. Guit.

El. Guit.

B. Guit.

D. Set

8

46

B \flat Tpt.

El. Guit.

El. Guit.

B. Guit.

D. Set

Measures 46-48. B \flat Tpt. has a melodic line with a sharp sign. El. Guit. has a tremolo and a melodic line. B. Guit. has a bass line. D. Set has a drum line with asterisks.

49

B \flat Tpt.

El. Guit.

El. Guit.

B. Guit.

D. Set

Measures 49-51. B \flat Tpt. has a melodic line with a sharp sign and a triplet. El. Guit. has a tremolo and a melodic line. B. Guit. has a bass line. D. Set has a drum line with asterisks.

51

B \flat Tpt.

El. Guit.

El. Guit.

B. Guit.

D. Set

51

52

53

54

B \flat Tpt.

El. Guit.

El. Guit.

B. Guit.

D. Set

54

55

56

57

Bb Tpt.

El. Guit.

El. Guit.

B. Guit.

D. Set

8

59

Bb Tpt.

El. Guit.

El. Guit.

B. Guit.

D. Set

8

61

B \flat Tpt.

El. Guit.

El. Guit.

B. Guit.

D. Set

63

B \flat Tpt.

El. Guit.

El. Guit.

B. Guit.

D. Set

65

B \flat Tpt.

El. Guit.

El. Guit.

B. Guit.

D. Set

3 3 3

3 3 3

67

B \flat Tpt.

El. Guit.

El. Guit.

B. Guit.

D. Set

3 3 3

70

B \flat Tpt.

El. Guit.

El. Guit.

B. Guit.

D. Set

3

73

B \flat Tpt.

El. Guit.

El. Guit.

B. Guit.

D. Set

3

76

B \flat Tpt.

El. Guit.

El. Guit.

B. Guit.

D. Set

8

3

79

B \flat Tpt.

El. Guit.

El. Guit.

B. Guit.

D. Set

8

3

3

81

B \flat Tpt.

El. Guit.

El. Guit.

B. Guit.

D. Set

Measure 81: B \flat Tpt. plays eighth notes (G4, A4, B4, C5, D5, C5, B4, A4, G4) with triplets over the first three and last three notes. El. Guit. 1 plays eighth notes (G4, A4, B4, C5, D5, C5, B4, A4, G4). El. Guit. 2 is silent. B. Guit. plays eighth notes (G4, A4, B4, C5, D5, C5, B4, A4, G4). D. Set plays eighth notes (G4, A4, B4, C5, D5, C5, B4, A4, G4) with rests.

Measure 82: B \flat Tpt. plays eighth notes (G4, A4, B4, C5, D5, C5, B4, A4, G4) with triplets over the first three and last three notes. El. Guit. 1 plays eighth notes (G4, A4, B4, C5, D5, C5, B4, A4, G4). El. Guit. 2 is silent. B. Guit. plays eighth notes (G4, A4, B4, C5, D5, C5, B4, A4, G4). D. Set plays eighth notes (G4, A4, B4, C5, D5, C5, B4, A4, G4) with rests.

83

B \flat Tpt.

El. Guit.

El. Guit.

B. Guit.

D. Set

Measure 83: B \flat Tpt. plays eighth notes (G4, A4, B4, C5, D5, C5, B4, A4, G4) with triplets over the first three and last three notes. El. Guit. 1 plays eighth notes (G4, A4, B4, C5, D5, C5, B4, A4, G4). El. Guit. 2 is silent. B. Guit. plays eighth notes (G4, A4, B4, C5, D5, C5, B4, A4, G4). D. Set plays eighth notes (G4, A4, B4, C5, D5, C5, B4, A4, G4) with rests.

Measure 84: B \flat Tpt. plays eighth notes (G4, A4, B4, C5, D5, C5, B4, A4, G4) with triplets over the first three and last three notes. El. Guit. 1 plays eighth notes (G4, A4, B4, C5, D5, C5, B4, A4, G4). El. Guit. 2 is silent. B. Guit. plays eighth notes (G4, A4, B4, C5, D5, C5, B4, A4, G4). D. Set plays eighth notes (G4, A4, B4, C5, D5, C5, B4, A4, G4) with rests.

85

B♭ Tpt.

El. Guit.

El. Guit.

B. Guit.

D. Set

85

86

87

88

B♭ Tpt.

El. Guit.

El. Guit.

B. Guit.

D. Set

88

89

90

91

B \flat Tpt.

El. Guit.

El. Guit.

B. Guit.

D. Set

Measures 91-92. The B \flat Tpt. part features a melodic line with two triplet markings. The El. Guit. part has a complex melodic line with many beamed sixteenth notes. The B. Guit. part has a bass line with eighth notes. The D. Set part has a drum line with various rhythms and accents.

93

B \flat Tpt.

El. Guit.

El. Guit.

B. Guit.

D. Set

Measures 93-95. The B \flat Tpt. part features a melodic line with a key signature change to B \flat . The El. Guit. part has a complex melodic line with many beamed sixteenth notes. The B. Guit. part has a bass line with eighth notes. The D. Set part has a drum line with various rhythms and accents.

96

B \flat Tpt.

El. Guit.

El. Guit.

B. Guit.

D. Set

Measures 96-98. B \flat Tpt. has a melodic line with a triplet. El. Guit. has a complex rhythmic pattern with triplets. B. Guit. has a bass line with triplets. D. Set has a drum pattern with triplets.

99

B \flat Tpt.

El. Guit.

El. Guit.

B. Guit.

D. Set

Measures 99-101. B \flat Tpt. has a melodic line with a triplet. El. Guit. has a complex rhythmic pattern with triplets. B. Guit. has a bass line with triplets. D. Set has a drum pattern with triplets.

101

B♭ Tpt.

El. Guit.

El. Guit.

B. Guit.

D. Set

3

103

B♭ Tpt.

El. Guit.

El. Guit.

B. Guit.

D. Set

3

105

B \flat Tpt.

El. Guit.

El. Guit.

B. Guit.

D. Set

3

8

107

B \flat Tpt.

El. Guit.

El. Guit.

B. Guit.

D. Set

3 3 3

8

3 3 3

111

B \flat Tpt.

El. Guit.

El. Guit.

B. Guit.

D. Set

3

114

B \flat Tpt.

El. Guit.

El. Guit.

B. Guit.

D. Set

3

117

B \flat Tpt.

El. Guit.

El. Guit.

B. Guit.

D. Set

8

3

120

B \flat Tpt.

El. Guit.

El. Guit.

B. Guit.

D. Set

8

123

B \flat Tpt.

El. Guit.

El. Guit.

B. Guit.

D. Set

125

B \flat Tpt.

El. Guit.

El. Guit.

B. Guit.

D. Set

127

B \flat Tpt.

El. Guit.

El. Guit.

B. Guit.

D. Set

8

8

3

128

B \flat Tpt.

El. Guit.

El. Guit.

B. Guit.

D. Set

8

8

5

5

3

3

129

B \flat Tpt.

El. Guit.

El. Guit.

B. Guit.

D. Set

130

Bb Tpt.

El. Guit.

El. Guit.

B. Guit.

D. Set

131

B \flat Tpt.

El. Guit.

El. Guit.

B. Guit.

D. Set

8

3

133

B \flat Tpt.

El. Guit.

El. Guit.

B. Guit.

D. Set

8

3

3

3

135

B \flat Tpt.

El. Guit.

El. Guit.

B. Guit.

D. Set

8

3

3

3

137

B \flat Tpt.

El. Guit.

El. Guit.

B. Guit.

D. Set

8

8

3

140

B \flat Tpt.

El. Guit.

El. Guit.

B. Guit.

D. Set

141

B \flat Tpt.

El. Guit.

El. Guit.

B. Guit.

D. Set

♪ = 129
♪ = 130
♪ = 131
♪ = 132
♪ = 133
♪ = 134
♪ = 135
♪ = 136
♪ = 137
♪ = 138
♪ = 139

142

Bb Tpt.

El. Guit.

El. Guit.

B. Guit.

D. Set

8

3

31 83
= 84
= 85
= 86
= 87
= 88
= 89
= 90
= 91
= 92
= 93
= 94
= 95
= 96
= 97
= 98
= 99
= 100
= 101
= 102
= 103
= 104
= 105
= 106
= 107
= 108
= 109
= 110
= 111
= 112
= 113
= 114
= 115
= 116
= 117
= 118
= 119
= 120
= 121
= 122
= 123
= 124
= 125
= 126
= 127
= 128

143

Bb Tpt.

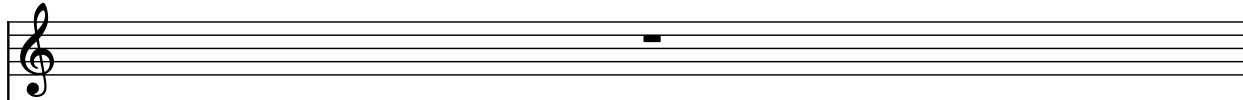

El. Guit.

144 $\text{♩} = 82$

B \flat Tpt.

El. Guit.

El. Guit.

B. Guit.

D. Set

Measure 144: B \flat Tpt. (whole rest), El. Guit. (eighth notes), El. Guit. (whole rest), B. Guit. (eighth notes), D. Set (eighth notes with 'x' marks).

Measure 145: B \flat Tpt. (whole rest), El. Guit. (eighth notes), El. Guit. (whole rest), B. Guit. (eighth notes), D. Set (eighth notes with 'x' marks). Repeat sign.

146

B \flat Tpt.

El. Guit.

El. Guit.

B. Guit.

D. Set

Measure 146: B \flat Tpt. (whole rest), El. Guit. (eighth notes), El. Guit. (whole rest), B. Guit. (eighth notes), D. Set (eighth notes with 'x' marks).

Measure 147: B \flat Tpt. (whole rest), El. Guit. (eighth notes), El. Guit. (whole rest), B. Guit. (eighth notes), D. Set (eighth notes with 'x' marks). Repeat sign.

148

B \flat Tpt.

El. Guit.

El. Guit.

B. Guit.

D. Set

Measure 148: B \flat Tpt. has whole rests. El. Guit. 1 plays eighth-note chords (F4, C5, G4, C5). El. Guit. 2 has whole rests. B. Guit. plays eighth-note chords (F3, C4, G3, C4). D. Set has eighth notes (F2, C3, G2, C3) and rests. Measure 149: B \flat Tpt. has whole rests. El. Guit. 1 plays eighth-note chords (F4, C5, G4, C5). El. Guit. 2 has whole rests. B. Guit. plays eighth-note chords (F3, C4, G3, C4). D. Set has eighth notes (F2, C3, G2, C3) and rests.

150

B \flat Tpt.

El. Guit.

El. Guit.

B. Guit.

D. Set

Measure 150: B \flat Tpt. has whole rests. El. Guit. 1 plays eighth-note chords (F4, C5, G4, C5). El. Guit. 2 has whole rests. B. Guit. plays eighth-note chords (F3, C4, G3, C4). D. Set has eighth notes (F2, C3, G2, C3) and rests. Measure 151: B \flat Tpt. has whole rests. El. Guit. 1 plays eighth-note chords (F4, C5, G4, C5). El. Guit. 2 has whole rests. B. Guit. plays eighth-note chords (F3, C4, G3, C4). D. Set has eighth notes (F2, C3, G2, C3) and rests, ending with a triplet of eighth notes (F2, C3, G2).

152

B \flat Tpt.

El. Guit.

El. Guit.

B. Guit.

D. Set

8

153

B \flat Tpt.

El. Guit.

El. Guit.

B. Guit.

D. Set

8

154

B \flat Tpt.

El. Guit.

El. Guit.

B. Guit.

D. Set

Measure 154: B \flat Tpt. has a whole rest. El. Guit. (top) has a tremolo of eighth notes. El. Guit. (bottom) has a tremolo of eighth notes. B. Guit. has a steady eighth-note bass line. D. Set has a pattern of eighth notes and rests.

155

B \flat Tpt.

El. Guit.

El. Guit.

B. Guit.

D. Set

Measure 155: B \flat Tpt. has a whole rest. El. Guit. (top) has a tremolo of eighth notes. El. Guit. (bottom) has a tremolo of eighth notes. B. Guit. has a steady eighth-note bass line. D. Set has a pattern of eighth notes and rests.

156

B \flat Tpt.

El. Guit.

El. Guit.

B. Guit.

D. Set

Measure 156: B \flat Tpt. has a whole rest. El. Guit. (top) has a continuous eighth-note pattern. El. Guit. (bottom) has a continuous eighth-note pattern. B. Guit. has a quarter-note pattern. D. Set has a pattern of eighth notes and rests.

Measure 157: B \flat Tpt. has a whole rest. El. Guit. (top) has a continuous eighth-note pattern. El. Guit. (bottom) has a continuous eighth-note pattern. B. Guit. has a quarter-note pattern. D. Set has a pattern of eighth notes and rests.

Measure 158: B \flat Tpt. has a whole rest. El. Guit. (top) has a continuous eighth-note pattern. El. Guit. (bottom) has a continuous eighth-note pattern. B. Guit. has a quarter-note pattern. D. Set has a pattern of eighth notes and rests.

Measure 159: B \flat Tpt. has a whole rest. El. Guit. (top) has a continuous eighth-note pattern. El. Guit. (bottom) has a continuous eighth-note pattern. B. Guit. has a quarter-note pattern. D. Set has a pattern of eighth notes and rests.

157

B \flat Tpt.

El. Guit.

El. Guit.

B. Guit.

D. Set

Measure 157: B \flat Tpt. has a whole rest. El. Guit. (top) has a continuous eighth-note pattern. El. Guit. (bottom) has a continuous eighth-note pattern. B. Guit. has a quarter-note pattern. D. Set has a pattern of eighth notes and rests.

Measure 158: B \flat Tpt. has a whole rest. El. Guit. (top) has a continuous eighth-note pattern. El. Guit. (bottom) has a continuous eighth-note pattern. B. Guit. has a quarter-note pattern. D. Set has a pattern of eighth notes and rests.

Measure 159: B \flat Tpt. has a whole rest. El. Guit. (top) has a continuous eighth-note pattern. El. Guit. (bottom) has a continuous eighth-note pattern. B. Guit. has a quarter-note pattern. D. Set has a pattern of eighth notes and rests.

Measure 160: B \flat Tpt. has a whole rest. El. Guit. (top) has a continuous eighth-note pattern. El. Guit. (bottom) has a continuous eighth-note pattern. B. Guit. has a quarter-note pattern. D. Set has a pattern of eighth notes and rests.

158

B \flat Tpt.

El. Guit.

El. Guit.

B. Guit.

D. Set

Measure 158: B \flat Tpt. has a whole rest. El. Guit. (top) has a tremolo eighth-note pattern. El. Guit. (bottom) has a tremolo eighth-note pattern. B. Guit. has a quarter-note bass line. D. Set has a drum pattern with snare and bass drum.

159

B \flat Tpt.

El. Guit.

El. Guit.

B. Guit.

D. Set

Measure 159: B \flat Tpt. has a whole rest. El. Guit. (top) has a tremolo eighth-note pattern. El. Guit. (bottom) has a tremolo eighth-note pattern. B. Guit. has a quarter-note bass line. D. Set has a drum pattern with snare and bass drum.

160

B \flat Tpt.

El. Guit.

El. Guit.

B. Guit.

D. Set

8

162

B \flat Tpt.

El. Guit.

El. Guit.

B. Guit.

D. Set

8

164

B \flat Tpt.

El. Guit.

El. Guit.

B. Guit.

D. Set

166

B \flat Tpt.

El. Guit.

El. Guit.

B. Guit.

D. Set