

♩ = 112

Saw Synthesizer, Vocals

Square Synthesizer, Back Vocals

Square Synthesizer, Back Vocals

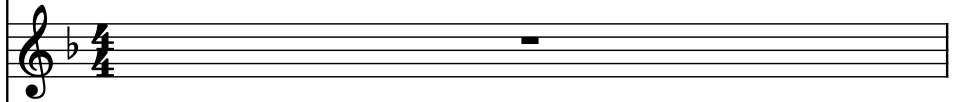

Electric Guitar, Guitar 1

Electric Guitar, Guitar 2

Electric Guitar

Electric Guitar, Guitar 3

Electric Guitar

Bass Guitar, Bass

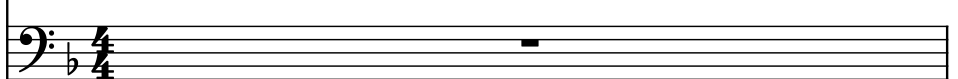

Drumset, Drums

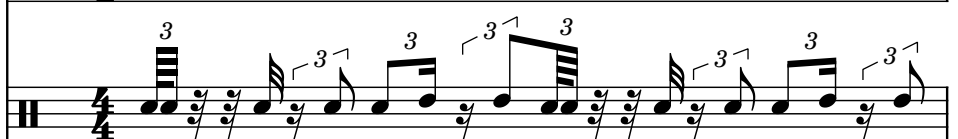

2

Synth.

Synth.

Synth.

El. Guit.

El. Guit.

El. Guit.

El. Guit.

El. Guit.

B. Guit.

D. Set

4

Synth.

Synth.

Synth.

El. Guit.

El. Guit.

El. Guit.

El. Guit.

El. Guit.

B. Guit.

D. Set

[illegible]

Pdf downloaded from www.midicities.com

3

Pdf downloaded from www.midicities.com

Pdf downloaded from www.midicities.com

15

Synth.

Synth.

Synth.

El. Guit.

El. Guit.

El. Guit.

El. Guit.

El. Guit.

B. Guit.

D. Set

16

18

Synth.

Synth.

Synth.

El. Guit.

El. Guit.

El. Guit.

El. Guit.

El. Guit.

B. Guit.

D. Set

20

Synth.

Synth.

Synth.

El. Guit.

El. Guit.

El. Guit.

El. Guit.

El. Guit.

B. Guit.

D. Set

22

Synth.

Synth.

Synth.

El. Guit.

El. Guit.

El. Guit.

El. Guit.

El. Guit.

B. Guit.

D. Set

24

Synth.

Synth.

Synth.

El. Guit.

El. Guit.

El. Guit.

El. Guit.

El. Guit.

B. Guit.

D. Set

26

Synth.

Synth.

Synth.

El. Guit.

El. Guit.

El. Guit.

El. Guit.

El. Guit.

B. Guit.

D. Set

27

Synth.

Synth.

Synth.

El. Guit.

El. Guit.

El. Guit.

El. Guit.

El. Guit.

B. Guit.

D. Set

28

Synth.

Synth.

Synth.

El. Guit.

El. Guit.

El. Guit.

El. Guit.

El. Guit.

B. Guit.

D. Set

30

Synth.

Synth.

Synth.

El. Guit.

El. Guit.

El. Guit.

El. Guit.

El. Guit.

B. Guit.

D. Set

31

Synth.

Synth.

Synth.

El. Guit.

El. Guit.

El. Guit.

El. Guit.

El. Guit.

B. Guit.

D. Set

33

Synth.

Synth.

Synth.

El. Guit.

El. Guit.

El. Guit.

El. Guit.

El. Guit.

B. Guit.

D. Set

35

Synth.

Synth.

Synth.

El. Guit.

El. Guit.

El. Guit.

El. Guit.

El. Guit.

B. Guit.

D. Set

37

Synth.

Synth.

Synth.

El. Guit.

El. Guit.

El. Guit.

El. Guit.

El. Guit.

B. Guit.

D. Set

Pdf downloaded from www.midicities.com

41

Synth.

Synth.

Synth.

El. Guit.

El. Guit.

El. Guit.

El. Guit.

El. Guit.

B. Guit.

D. Set

[illegible]

45

Synth. *3* *3* *3* *3*

Synth.

Synth.

El. Guit. *3* *3*

El. Guit. *3* *3* *3* *3* *3* *3*

El. Guit.

El. Guit.

El. Guit.

B. Guit. *3* *3* *3* *3* *3* *3*

D. Set *3* *3* *3* *3*

47

Synth.

Synth.

Synth.

El. Guit.

El. Guit.

El. Guit.

El. Guit.

El. Guit.

B. Guit.

D. Set

50

Synth.

Synth.

Synth.

El. Guit.

El. Guit.

El. Guit.

El. Guit.

El. Guit.

B. Guit.

D. Set

52

Synth.

Synth.

Synth.

El. Guit.

El. Guit.

El. Guit.

El. Guit.

El. Guit.

B. Guit.

D. Set

29

54

Synth.

Synth.

Synth.

El. Guit.

El. Guit.

El. Guit.

El. Guit.

El. Guit.

B. Guit.

D. Set

55

56

- Synth.** (Synthesizer): Two staves, both containing whole rests for measures 56 and 57.
- El. Guit.** (Electric Guitar): Three staves. The first two staves contain complex melodic lines with triplets and eighth notes. The third staff contains whole rests.
- B. Guit.** (Bass Guitar): One staff, containing a melodic line with triplets and eighth notes.
- D. Set** (Drum Set): One staff, containing a rhythmic pattern with eighth notes and triplets.

58

Synth.

Synth.

Synth.

El. Guit.

El. Guit.

El. Guit.

El. Guit.

El. Guit.

B. Guit.

D. Set

L 3.

61

Synth.

Synth.

Synth.

El. Guit.

El. Guit.

El. Guit.

El. Guit.

El. Guit.

B. Guit.

D. Set

62

Synth.

Synth.

Synth.

El. Guit.

El. Guit.

El. Guit.

El. Guit.

El. Guit.

B. Guit.

D. Set

64

Synth.

Synth.

Synth.

El. Guit.

El. Guit.

El. Guit.

El. Guit.

El. Guit.

B. Guit.

D. Set

66

Synth.

Synth.

Synth.

El. Guit.

El. Guit.

El. Guit.

El. Guit.

El. Guit.

B. Guit.

D. Set

68

Synth.

Synth.

Synth.

El. Guit.

El. Guit.

El. Guit.

El. Guit.

El. Guit.

B. Guit.

D. Set

70

[illegible]

Pdf downloaded from www.midicities.com

76

Synth.

Synth.

Synth.

El. Guit.

El. Guit.

El. Guit.

El. Guit.

B. Guit.

D. Set

77

78

78

Synth.

Synth.

Synth.

El. Guit.

El. Guit.

El. Guit.

El. Guit.

El. Guit.

B. Guit.

D. Set

81

Synth.

Synth.

Synth.

El. Guit.

El. Guit.

El. Guit.

El. Guit.

El. Guit.

B. Guit.

D. Set

83

Synth.

Synth.

Synth.

El. Guit.

El. Guit.

El. Guit.

El. Guit.

El. Guit.

B. Guit.

D. Set

45

85

Synth.

Synth.

Synth.

El. Guit.

El. Guit.

El. Guit.

El. Guit.

El. Guit.

B. Guit.

D. Set

86

- Synth.** (Synthesizer): Two staves, both containing whole rests for measures 86 and 87.
- El. Guit.** (Electric Guitar): Three staves. The first two staves contain complex melodic lines with triplets and a 7th fret bend. The third staff contains whole rests.

88

Synth.

Synth.

Synth.

El. Guit.

El. Guit.

El. Guit.

El. Guit.

El. Guit.

B. Guit.

D. Set

88

89

90

91

90

Synth.

Synth.

Synth.

El. Guit.

El. Guit.

El. Guit.

El. Guit.

El. Guit.

B. Guit.

D. Set

92

Synth.

Synth.

Synth.

El. Guit.

El. Guit.

El. Guit.

El. Guit.

El. Guit.

B. Guit.

D. Set

94

Synth.

Synth.

Synth.

El. Guit.

El. Guit.

El. Guit.

El. Guit.

El. Guit.

B. Guit.

D. Set

97

97

Synth.

Synth.

Synth.

El. Guit.

El. Guit.

El. Guit.

El. Guit.

El. Guit.

B. Guit.

D. Set

99

- Synth.** (Synthesizer): Three staves, all containing whole rests for the entire duration.
- El. Guit.** (Electric Guitar): Four staves. The first staff contains a whole note chord in measure 99, a half note chord in measure 100, and a whole note chord in measure 101. The other three staves contain whole rests.
- B. Guit.** (Bass Guitar): One staff. It features a continuous eighth-note line with triplets in measures 99, 100, and 101.
- D. Set** (Drum Set): One staff. It features a continuous eighth-note line with triplets in measures 99, 100, and 101.

The key signature is one flat (B-flat), and the time signature is 4/4.

102

Synth.

Synth.

Synth.

El. Guit.

El. Guit.

El. Guit.

El. Guit.

El. Guit.

B. Guit.

D. Set

Pdf downloaded from www.midicities.com

106

Synth.

Synth.

Synth.

El. Guit.

El. Guit.

El. Guit.

El. Guit.

El. Guit.

B. Guit.

D. Set

108

This musical score is for the song "The Sound of Silence" by Simon & Garfunkel. It is arranged for a four-piece band consisting of Synth, El. Guit., B. Guit., and D. Set. The score is written in 4/4 time and the key of D minor (indicated by two flats: Bb and F).

The Synth part (top staff) plays a melodic line in the first measure, featuring triplets of eighth notes. The El. Guit. parts (staves 2-5) provide harmonic support, with some playing sustained notes and others playing melodic lines. The B. Guit. part (staff 6) plays a bass line with triplets. The D. Set part (bottom staff) provides a rhythmic foundation, including a triplet of eighth notes in the first measure.

110

Synth.

Synth.

Synth.

El. Guit.

El. Guit.

El. Guit.

El. Guit.

El. Guit.

B. Guit.

D. Set

112

Synth.
 Synth.
 Synth.
 El. Guit.
 El. Guit.
 El. Guit.
 El. Guit.
 El. Guit.
 B. Guit.
 D. Set

113

Synth.

Synth.

Synth.

El. Guit.

El. Guit.

El. Guit.

El. Guit.

El. Guit.

B. Guit.

D. Set

115

Synth.

Synth.

Synth.

El. Guit.

El. Guit.

El. Guit.

El. Guit.

El. Guit.

B. Guit.

D. Set

117

Synth.

Synth.

Synth.

El. Guit.

El. Guit.

El. Guit.

El. Guit.

El. Guit.

B. Guit.

D. Set

119

- Synth.**: Two staves, both showing whole rests in measures 119 and 120.

121

Synth.

Synth.

Synth.

El. Guit.

El. Guit.

El. Guit.

El. Guit.

El. Guit.

B. Guit.

D. Set

Pdf downloaded from www.midicities.com

Pdf downloaded from www.midicities.com

Pdf downloaded from www.midicities.com

130

Synth.

Synth.

Synth.

El. Guit.

El. Guit.

El. Guit.

El. Guit.

El. Guit.

B. Guit.

D. Set

131

Synth.

Synth.

Synth.

El. Guit.

El. Guit.

El. Guit.

El. Guit.

El. Guit.

B. Guit.

D. Set

132

Synth.

Synth.

Synth.

El. Guit.

El. Guit.

El. Guit.

El. Guit.

El. Guit.

B. Guit.

D. Set

134

134

Synth.

Synth.

Synth.

El. Guit.

El. Guit.

El. Guit.

El. Guit.

El. Guit.

B. Guit.

D. Set

136

- Synth.** (Synthesizer): Two staves, both containing whole rests for both measures.
- El. Guit.** (Electric Guitar): Three staves. The first two staves contain eighth-note triplets in measures 136 and 137. The third staff contains whole rests.

The key signature is one flat (B-flat), and the time signature is 4/4.

138

Synth. (Two staves):

El. Guit. (Four staves):

B. Guit. (Two staves):

D. Set (Two staves):

140

Synth.

Synth.

El. Guit.

El. Guit.

El. Guit.

El. Guit.

B. Guit.

D. Set

142

Synth.

Synth.

Synth.

El. Guit.

El. Guit.

El. Guit.

El. Guit.

El. Guit.

B. Guit.

D. Set

144

Synth.

Synth.

Synth.

El. Guit.

El. Guit.

El. Guit.

El. Guit.

B. Guit.

D. Set

146

Synth.

Synth.

Synth.

El. Guit.

El. Guit.

El. Guit.

El. Guit.

El. Guit.

B. Guit.

D. Set

149

Synth.

Synth.

Synth.

El. Guit.

El. Guit.

El. Guit.

El. Guit.

El. Guit.

B. Guit.

D. Set

151

Synth.

Synth.

Synth.

El. Guit.

El. Guit.

El. Guit.

El. Guit.

El. Guit.

B. Guit.

D. Set

153

Synth.

Synth.

Synth.

El. Guit.

El. Guit.

El. Guit.

El. Guit.

El. Guit.

B. Guit.

D. Set

155

Synth.

Synth.

Synth.

El. Guit.

El. Guit.

El. Guit.

El. Guit.

El. Guit.

B. Guit.

D. Set

157

Synth.

Synth.

Synth.

El. Guit.

El. Guit.

El. Guit.

El. Guit.

El. Guit.

B. Guit.

D. Set

159

Synth.

Synth.

Synth.

El. Guit.

El. Guit.

El. Guit.

El. Guit.

El. Guit.

B. Guit.

D. Set