

♩ = 95

Drumset, Jennifer Lopez

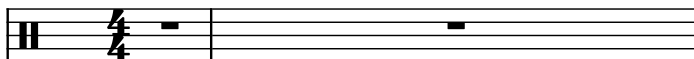

Fretless Electric Bass, If you had my love

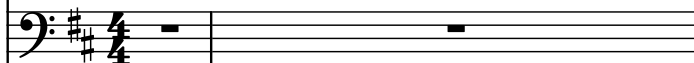

Acoustic Guitar

Acoustic Guitar, Sequenced by TOPLIST TEAM

Electric Guitar, by Noel Nicolas

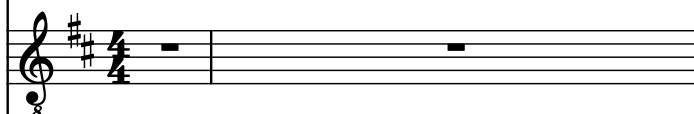

Violins

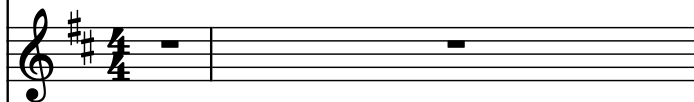

Contrabasses, Website: <http://www.foxmusic.nl/midi/>

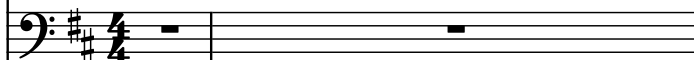

Electric Guitar, E-mail: toplist@foxmusic.nl

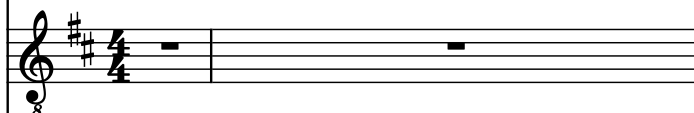

Acoustic Guitar

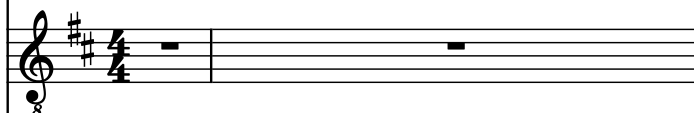

Vibraphone

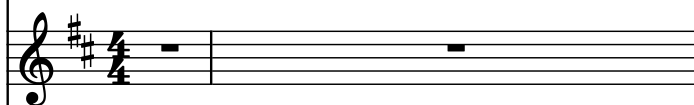

Voice

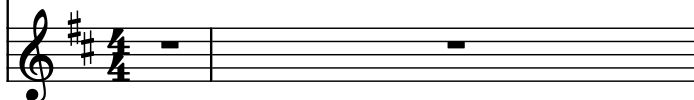

Instrument List:

- D. Set
- Frtl. El. B.
- Guit.
- Guit.
- El. Guit.
- Vlns.
- Cbs.
- El. Guit.
- Guit.
- Vib.
- Vo.

Measure 1:

- D. Set: Rest
- Frtl. El. B.: Rest
- Guit.: Complex melodic line with eighth and sixteenth notes, including triplets.
- Guit.: Complex melodic line with eighth and sixteenth notes, including triplets.
- El. Guit.: Rest
- Vlns.: Rest
- Cbs.: Rest
- El. Guit.: Rest
- Guit.: Rest
- Vib.: Rest
- Vo.: Rest

Measure 2:

- D. Set: Rest
- Frtl. El. B.: Rest
- Guit.: Continuation of complex melodic line.
- Guit.: Continuation of complex melodic line.
- El. Guit.: Rest
- Vlns.: Rest
- Cbs.: Rest
- El. Guit.: Rest
- Guit.: Rest
- Vib.: Rest
- Vo.: Rest

Score for a musical ensemble, featuring the following instruments and parts:

- D. Set
- Frtl. El. B.
- Guit.
- Guit.
- El. Guit.
- Vlns.
- Cbs.
- El. Guit.
- Guit.
- Vib.
- Vo.

- D. Set
- Frtl. El. B.
- Guit.
- Guit.
- El. Guit.
- Vlns.
- Cbs.
- El. Guit.
- Guit.
- Vib.
- Vo.

9

D. Set

Frtl. El. B.

Guit.

Guit.

El. Guit.

Vlins.

Cbs.

El. Guit.

Guit.

Vib.

Vo.

10

D. Set

Frtl. El. B.

Guit.

Guit.

El. Guit.

Vlns.

Cbs.

El. Guit.

Guit.

Vib.

Vo.

12

D. Set

Frtl. El. B.

Guit.

Guit.

El. Guit.

Vlns.

Cbs.

El. Guit.

Guit.

Vib.

Vo.

12

13

D. Set

Frtl. El. B.

Guit.

Guit.

El. Guit.

Vlns.

Cbs.

El. Guit.

Guit.

Vib.

Vo.

3

3

14

D. Set

Frtl. El. B.

Guit.

Guit.

El. Guit.

Vlns.

Cbs.

El. Guit.

Guit.

Vib.

Vo.

16

D. Set

Frtl. El. B.

Guit.

Guit.

El. Guit.

Vlns.

Cbs.

El. Guit.

Guit.

Vib.

Vo.

17

D. Set

Frtl. El. B.

Guit.

Guit.

El. Guit.

Vlns.

Cbs.

El. Guit.

Guit.

Vib.

Vo.

3

3

18

D. Set

Frtl. El. B.

Guit.

Guit.

El. Guit.

Vlns.

Cbs.

El. Guit.

Guit.

Vib.

Vo.

20

D. Set

Frtl. El. B.

Guit.

Guit.

El. Guit.

Vlns.

Cbs.

El. Guit.

Guit.

Vib.

Vo.

21

D. Set

Frtl. El. B.

Guit.

Guit.

El. Guit.

Vlns.

Cbs.

El. Guit.

Guit.

Vib.

Vo.

22

D. Set

Frtl. El. B.

Guit.

Guit.

El. Guit.

Vlns.

Cbs.

El. Guit.

Guit.

Vib.

Vo.

24

D. Set

Frtl. El. B.

Guit.

Guit.

El. Guit.

Vlns.

Cbs.

El. Guit.

Guit.

Vib.

Vo.

8

8

8

8

8

8

8

8

8

8

25

D. Set

Frtl. El. B.

Guit.

Guit.

El. Guit.

Vlns.

Cbs.

El. Guit.

Guit.

Vib.

Vo.

3

3

26

D. Set

Frtl. El. B.

Guit.

Guit.

El. Guit.

Vlns.

Cbs.

El. Guit.

Guit.

Vib.

Vo.

26

28

D. Set

Frtl. El. B.

Guit.

Guit.

El. Guit.

Vlns.

Cbs.

El. Guit.

Guit.

Vib.

Vo.

29

D. Set

Frtl. El. B.

Guit.

Guit.

El. Guit.

Vlns.

Cbs.

El. Guit.

Guit.

Vib.

Vo.

3

3

30

D. Set

Frtl. El. B.

Guit.

Guit.

El. Guit.

Vlns.

Cbs.

El. Guit.

Guit.

Vib.

Vo.

31

D. Set

Frtl. El. B.

Guit.

Guit.

El. Guit.

Vlns.

Cbs.

El. Guit.

Guit.

Vib.

Vo.

3

32

D. Set

Frtl. El. B.

Guit.

Guit.

El. Guit.

Vlns.

Cbs.

El. Guit.

Guit.

Vib.

Vo.

33

D. Set

Frtl. El. B.

Guit.

Guit.

El. Guit.

Vlns.

Cbs.

El. Guit.

Guit.

Vib.

Vo.

3

3

34

D. Set

Frtl. El. B.

Guit.

Guit.

El. Guit.

Vlns.

Cbs.

El. Guit.

Guit.

Vib.

Vo.

36

D. Set

Frtl. El. B.

Guit.

Guit.

El. Guit.

Vlns.

Cbs.

El. Guit.

Guit.

Vib.

Vo.

37

D. Set

Frtl. El. B.

Guit.

Guit.

El. Guit.

Vlns.

Cbs.

El. Guit.

Guit.

Vib.

Vo.

3

3

38

D. Set

Frtl. El. B.

Guit.

Guit.

El. Guit.

Vlns.

Cbs.

El. Guit.

Guit.

Vib.

Vo.

40

D. Set

Frtl. El. B.

Guit.

Guit.

El. Guit.

Vlns.

Cbs.

El. Guit.

Guit.

Vib.

Vo.

Measure 40: D. Set (drum set) has a complex rhythmic pattern. Frtl. El. B. (fretless electric bass) has a melodic line. Guit. (guitar) has a melodic line. Guit. (guitar) has a melodic line. El. Guit. (electric guitar) has a sustained harmonic line. Vlns. (violins) have a melodic line. Cbs. (cello) has a sustained harmonic line. El. Guit. (electric guitar) has a sustained harmonic line. Guit. (guitar) has a melodic line. Vib. (vibraphone) has a sustained harmonic line. Vo. (vocalist) has a sustained harmonic line.

Measure 41: D. Set (drum set) has a complex rhythmic pattern. Frtl. El. B. (fretless electric bass) has a melodic line. Guit. (guitar) has a melodic line. Guit. (guitar) has a melodic line. El. Guit. (electric guitar) has a sustained harmonic line. Vlns. (violins) have a melodic line. Cbs. (cello) has a sustained harmonic line. El. Guit. (electric guitar) has a sustained harmonic line. Guit. (guitar) has a melodic line. Vib. (vibraphone) has a sustained harmonic line. Vo. (vocalist) has a sustained harmonic line.

Measure 42: D. Set (drum set) has a complex rhythmic pattern. Frtl. El. B. (fretless electric bass) has a melodic line. Guit. (guitar) has a melodic line. Guit. (guitar) has a melodic line. El. Guit. (electric guitar) has a sustained harmonic line. Vlns. (violins) have a melodic line. Cbs. (cello) has a sustained harmonic line. El. Guit. (electric guitar) has a sustained harmonic line. Guit. (guitar) has a melodic line. Vib. (vibraphone) has a sustained harmonic line. Vo. (vocalist) has a sustained harmonic line.

Measure 43: D. Set (drum set) has a complex rhythmic pattern. Frtl. El. B. (fretless electric bass) has a melodic line. Guit. (guitar) has a melodic line. Guit. (guitar) has a melodic line. El. Guit. (electric guitar) has a sustained harmonic line. Vlns. (violins) have a melodic line. Cbs. (cello) has a sustained harmonic line. El. Guit. (electric guitar) has a sustained harmonic line. Guit. (guitar) has a melodic line. Vib. (vibraphone) has a sustained harmonic line. Vo. (vocalist) has a sustained harmonic line.

41

D. Set

Frtl. El. B.

Guit.

Guit.

El. Guit.

Vlns.

Cbs.

El. Guit.

Guit.

Vib.

Vo.

3

3

42

D. Set

Frtl. El. B.

Guit.

Guit.

El. Guit.

Vlns.

Cbs.

El. Guit.

Guit.

Vib.

Vo.

44

D. Set

Frtl. El. B.

Guit.

Guit.

El. Guit.

Vlns.

Cbs.

El. Guit.

Guit.

Vib.

Vo.

45

D. Set

Frtl. El. B.

Guit.

Guit.

El. Guit.

Vlns.

Cbs.

El. Guit.

Guit.

Vib.

Vo.

46

D. Set

Frtl. El. B.

Guit.

Guit.

El. Guit.

Vlns.

Cbs.

El. Guit.

Guit.

Vib.

Vo.

47

48

D. Set

Frtl. El. B.

Guit.

Guit.

El. Guit.

Vlns.

Cbs.

El. Guit.

Guit.

Vib.

Vo.

49

D. Set

Frtl. El. B.

Guit.

Guit.

El. Guit.

Vlns.

Cbs.

El. Guit.

Guit.

Vib.

Vo.

3

3

50

D. Set

Frtl. El. B.

Guit.

Guit.

El. Guit.

Vlins.

Cbs.

El. Guit.

Guit.

Vib.

Vo.

52

D. Set

Frtl. El. B.

Guit.

Guit.

El. Guit.

Vlns.

Cbs.

El. Guit.

Guit.

Vib.

Vo.

53

D. Set

Frtl. El. B.

Guit.

Guit.

El. Guit.

Vlns.

Cbs.

El. Guit.

Guit.

Vib.

Vo.

54

D. Set

Frtl. El. B.

Guit.

Guit.

El. Guit.

Vlns.

Cbs.

El. Guit.

Guit.

Vib.

Vo.

55

D. Set

Frtl. El. B.

Guit.

Guit.

El. Guit.

Vlns.

Cbs.

El. Guit.

Guit.

Vib.

Vo.

55

56

D. Set

Frtl. El. B.

Guit.

Guit.

El. Guit.

Vlins.

Cbs.

El. Guit.

Guit.

Vib.

Vo.

57

D. Set

Frtl. El. B.

Guit.

Guit.

El. Guit.

Vlns.

Cbs.

El. Guit.

Guit.

Vib.

Vo.

3

3

58

D. Set

Frtl. El. B.

Guit.

Guit.

El. Guit.

Vlns.

Cbs.

El. Guit.

Guit.

Vib.

Vo.

60

D. Set

Frtl. El. B.

Guit.

Guit.

El. Guit.

Vlms.

Cbs.

El. Guit.

Guit.

Vib.

Vo.

61

D. Set

Frtl. El. B.

Guit.

Guit.

El. Guit.

Vlns.

Cbs.

El. Guit.

Guit.

Vib.

Vo.

3

3

62

D. Set

Frtl. El. B.

Guit.

Guit.

El. Guit.

Vlns.

Cbs.

El. Guit.

Guit.

Vib.

Vo.

64

D. Set

Frtl. El. B.

Guit.

Guit.

El. Guit.

Vlns.

Cbs.

El. Guit.

Guit.

Vib.

Vo.

65

D. Set

Frtl. El. B.

Guit.

Guit.

El. Guit.

Vlns.

Cbs.

El. Guit.

Guit.

Vib.

Vo.

3

3

66

D. Set

Frtl. El. B.

Guit.

Guit.

El. Guit.

Vlns.

Cbs.

El. Guit.

Guit.

Vib.

Vo.

68

D. Set

Frtl. El. B.

Guit.

Guit.

El. Guit.

Vlns.

Cbs.

El. Guit.

Guit.

Vib.

Vo.

69

D. Set

Frtl. El. B.

Guit.

Guit.

El. Guit.

Vlns.

Cbs.

El. Guit.

Guit.

Vib.

Vo.

70

D. Set

Frtl. El. B.

Guit.

Guit.

El. Guit.

Vlns.

Cbs.

El. Guit.

Guit.

Vib.

Vo.

72

D. Set

Frtl. El. B.

Guit.

Guit.

El. Guit.

Vlns.

Cbs.

El. Guit.

Guit.

Vib.

Vo.

8

8

8

8

8

8

8

8

8

8

8

8

73

D. Set

Frtl. El. B.

Guit.

Guit.

El. Guit.

Vlns.

Cbs.

El. Guit.

Guit.

Vib.

Vo.

3

3

74

D. Set

Frtl. El. B.

Guit.

Guit.

El. Guit.

Vlins.

Cbs.

El. Guit.

Guit.

Vib.

Vo.

76

D. Set

Frtl. El. B.

Guit.

Guit.

El. Guit.

Vlins.

Cbs.

El. Guit.

Guit.

Vib.

Vo.

77

D. Set

Frtl. El. B.

Guit.

Guit.

El. Guit.

Vlns.

Cbs.

El. Guit.

Guit.

Vib.

Vo.

78

D. Set

Frtl. El. B.

Guit.

Guit.

El. Guit.

Vlns.

Cbs.

El. Guit.

Guit.

Vib.

Vo.

80

D. Set

Frtl. El. B.

Guit.

Guit.

El. Guit.

Vlins.

Cbs.

El. Guit.

Guit.

Vib.

Vo.

Detailed description of the musical score: The score is for a multi-instrument ensemble. The key signature is two sharps (F# and C#). The time signature is not explicitly shown but appears to be 4/4. The score covers measures 80 to 83. The D. Set part has a melodic line with eighth notes and 'x' marks above them. The Frtl. El. B. part has a melodic line with eighth notes and rests. The Guit. part has a complex melodic line with eighth notes and rests. The El. Guit. part has a series of eighth notes with 'x' marks above them. The Vlins. part has a series of eighth notes with 'x' marks above them. The Cbs. part has a series of eighth notes with 'x' marks above them. The El. Guit. part has a series of eighth notes with 'x' marks above them. The Guit. part has a series of eighth notes with 'x' marks above them. The Vib. part has a series of eighth notes with 'x' marks above them. The Vo. part has a series of eighth notes with 'x' marks above them.

81

D. Set

Frtl. El. B.

Guit.

Guit.

El. Guit.

Vlins.

Cbs.

El. Guit.

Guit.

Vib.

Vo.

3

3

3

3

3

3

3

3

3

3

82

D. Set

Frtl. El. B.

Guit.

Guit.

El. Guit.

Vlns.

Cbs.

El. Guit.

Guit.

Vib.

Vo.

The musical score for page 82 is written for a variety of instruments. The D. Set part features a complex rhythmic pattern with many 'x' marks. The Frtl. El. B. part has a melodic line with many 'z' marks. The Guit. parts have various rhythmic patterns. The El. Guit. part has a complex rhythmic pattern with many 'x' marks. The Vlns. and Cbs. parts have long, sustained notes. The El. Guit. part has a complex rhythmic pattern with many 'x' marks. The Guit. part has a complex rhythmic pattern with many 'x' marks. The Vib. and Vo. parts have long, sustained notes.

84

D. Set

Frtl. El. B.

Guit.

Guit.

El. Guit.

Vlins.

Cbs.

El. Guit.

Guit.

Vib.

Vo.

85

D. Set

Frtl. El. B.

Guit.

Guit.

El. Guit.

Vlns.

Cbs.

El. Guit.

Guit.

Vib.

Vo.

3

3

86

D. Set

Frtl. El. B.

Guit.

Guit.

El. Guit.

Vlns.

Cbs.

El. Guit.

Guit.

Vib.

Vo.

65

88

D. Set

Frtl. El. B.

Guit.

Guit.

El. Guit.

Vlns.

Cbs.

El. Guit.

Guit.

Vib.

Vo.

89

D. Set

Frtl. El. B.

Guit.

Guit.

El. Guit.

Vlns.

Cbs.

El. Guit.

Guit.

Vib.

Vo.

3

3

90

D. Set

Frtl. El. B.

Guit.

Guit.

El. Guit.

Vlns.

Cbs.

El. Guit.

Guit.

Vib.

Vo.

92

D. Set

Frtl. El. B.

Guit.

Guit.

El. Guit.

Vlns.

Cbs.

El. Guit.

Guit.

Vib.

Vo.

93

D. Set

Frtl. El. B.

Guit.

Guit.

El. Guit.

Vlns.

Cbs.

El. Guit.

Guit.

Vib.

Vo.

94

D. Set

Frtl. El. B.

Guit.

Guit.

El. Guit.

Vlns.

Cbs.

El. Guit.

Guit.

Vib.

Vo.

96

D. Set

Frtl. El. B.

Guit.

Guit.

El. Guit.

Vlns.

Cbs.

El. Guit.

Guit.

Vib.

Vo.

97

D. Set

Frtl. El. B.

Guit.

Guit.

El. Guit.

Vlns.

Cbs.

El. Guit.

Guit.

Vib.

Vo.

3

3

98

D. Set

Frtl. El. B.

Guit.

Guit.

El. Guit.

Vlns.

Cbs.

El. Guit.

Guit.

Vib.

Vo.

100

D. Set

Frtl. El. B.

Guit.

Guit.

El. Guit.

Vlns.

Cbs.

El. Guit.

Guit.

Vib.

Vo.

101

D. Set

Frtl. El. B.

Guit.

Guit.

El. Guit.

Vlns.

Cbs.

El. Guit.

Guit.

Vib.

Vo.

3

3

102

D. Set

Frtl. El. B.

Guit.

Guit.

El. Guit.

Vlns.

Cbs.

El. Guit.

Guit.

Vib.

Vo.

104

D. Set

Frtl. El. B.

Guit.

Guit.

El. Guit.

Vlins.

Cbs.

El. Guit.

Guit.

Vib.

Vo.

105

D. Set

Frtl. El. B.

Guit.

Guit.

El. Guit.

Vlns.

Cbs.

El. Guit.

Guit.

Vib.

Vo.

3

3