

♩ = 160

Electric Guitar, lead guitar

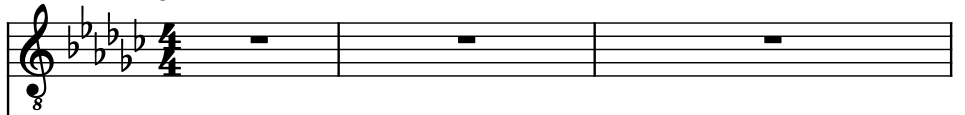

Electric Guitar, rhythm guitar

Acoustic Guitar, acoustic

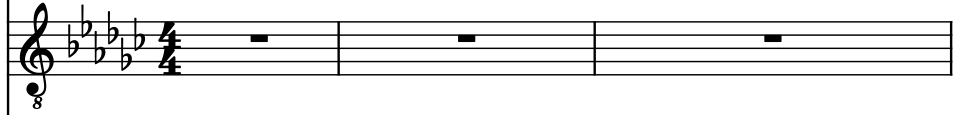

Bass Guitar, Bass

Acoustic Guitar, Fill Guitar

Drumset, Drums

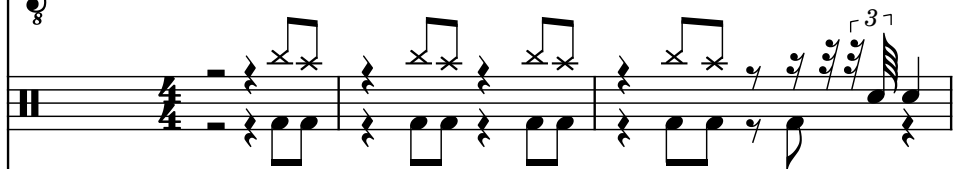

Electric Guitar, bend

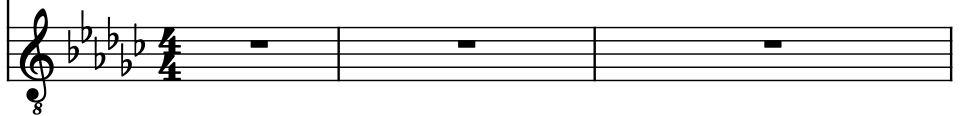

4

El. Guit.

El. Guit.

Guit.

B. Guit.

Guit.

D. Set

El. Guit.

7

El. Guit.

El. Guit.

Guit.

B. Guit.

Guit.

D. Set

El. Guit.

10

El. Guit.

El. Guit.

Guit.

B. Guit.

Guit.

D. Set

El. Guit.

13

El. Guit.

El. Guit.

Guit.

B. Guit.

Guit.

D. Set

El. Guit.

16

El. Guit.

El. Guit.

Guit.

B. Guit.

Guit.

D. Set

El. Guit.

19

El. Guit.

El. Guit.

Guit.

B. Guit.

Guit.

D. Set

El. Guit.

21

El. Guit.

El. Guit.

Guit.

B. Guit.

Guit.

D. Set

El. Guit.

23

El. Guit.

El. Guit.

Guit.

B. Guit.

Guit.

D. Set

El. Guit.

25

El. Guit.

El. Guit.

Guit.

B. Guit.

Guit.

D. Set

El. Guit.

8

8

8

8

8

27

El. Guit.

El. Guit.

Guit.

B. Guit.

Guit.

D. Set

El. Guit.

30

El. Guit.

El. Guit.

Guit.

B. Guit.

Guit.

D. Set

El. Guit.

33

El. Guit.

El. Guit.

Guit.

B. Guit.

Guit.

D. Set

El. Guit.

8

8

8

8

8

8

8

36

El. Guit.

El. Guit.

Guit.

B. Guit.

Guit.

D. Set

El. Guit.

8

8

8

8

8

39

El. Guit.

El. Guit.

Guit.

B. Guit.

Guit.

D. Set

El. Guit.

42

El. Guit.

El. Guit.

Guit.

B. Guit.

Guit.

D. Set

El. Guit.

45

El. Guit.

El. Guit.

Guit.

B. Guit.

Guit.

D. Set

El. Guit.

48

El. Guit.

El. Guit.

Guit.

B. Guit.

Guit.

D. Set

El. Guit.

8

8

8

8

8

8

51

El. Guit.

El. Guit.

Guit.

B. Guit.

Guit.

D. Set

El. Guit.

54

El. Guit.

El. Guit.

Guit.

B. Guit.

Guit.

D. Set

El. Guit.

56

El. Guit.

El. Guit.

Guit.

B. Guit.

Guit.

D. Set

El. Guit.

8

8

8

8

8

8

58

El. Guit.

El. Guit.

Guit.

B. Guit.

Guit.

D. Set

El. Guit.

60

El. Guit.

El. Guit.

Guit.

B. Guit.

Guit.

D. Set

El. Guit.

63

El. Guit.

El. Guit.

Guit.

B. Guit.

Guit.

D. Set

El. Guit.

66

El. Guit.

El. Guit.

Guit.

B. Guit.

Guit.

D. Set

El. Guit.

8

8

8

8

8

8

8

69

El. Guit.

El. Guit.

Guit.

B. Guit.

Guit.

D. Set

El. Guit.

72

El. Guit.

El. Guit.

Guit.

B. Guit.

Guit.

D. Set

El. Guit.

75

El. Guit.

El. Guit.

Guit.

B. Guit.

Guit.

D. Set

El. Guit.

8

8

8

8

8

8

8

78

El. Guit.

El. Guit.

Guit.

B. Guit.

Guit.

D. Set

El. Guit.

81

El. Guit.

El. Guit.

Guit.

B. Guit.

Guit.

D. Set

El. Guit.

83

El. Guit.

El. Guit.

Guit.

B. Guit.

Guit.

D. Set

El. Guit.

85

El. Guit.

El. Guit.

Guit.

B. Guit.

Guit.

D. Set

El. Guit.

87

El. Guit.

El. Guit.

Guit.

B. Guit.

Guit.

D. Set

El. Guit.

8

3

3

8

8

8

8

89

El. Guit.

El. Guit.

Guit.

B. Guit.

Guit.

D. Set

El. Guit.

91

El. Guit.

El. Guit.

Guit.

B. Guit.

Guit.

D. Set

El. Guit.

92

El. Guit.

El. Guit.

Guit.

B. Guit.

Guit.

D. Set

El. Guit.

93

El. Guit.

El. Guit.

Guit.

B. Guit.

Guit.

D. Set

El. Guit.

94

El. Guit.

El. Guit.

Guit.

B. Guit.

Guit.

D. Set

El. Guit.

95

El. Guit.

El. Guit.

Guit.

B. Guit.

Guit.

D. Set

El. Guit.

97

El. Guit.

El. Guit.

Guit.

B. Guit.

Guit.

D. Set

El. Guit.

99

El. Guit.

El. Guit.

Guit.

B. Guit.

Guit.

D. Set

El. Guit.

102

El. Guit.

El. Guit.

Guit.

B. Guit.

Guit.

D. Set

El. Guit.

105

El. Guit.

El. Guit.

Guit.

B. Guit.

Guit.

D. Set

El. Guit.

8

8

8

8

8

8

8

108

El. Guit.

El. Guit.

Guit.

B. Guit.

Guit.

D. Set

El. Guit.

111

El. Guit.

El. Guit.

Guit.

B. Guit.

Guit.

D. Set

El. Guit.

114

El. Guit.

El. Guit.

Guit.

B. Guit.

Guit.

D. Set

El. Guit.

117

El. Guit.

El. Guit.

Guit.

B. Guit.

Guit.

D. Set

El. Guit.

120

El. Guit.

El. Guit.

Guit.

B. Guit.

Guit.

D. Set

El. Guit.

123

El. Guit.

El. Guit.

Guit.

B. Guit.

Guit.

D. Set

El. Guit.

125

El. Guit.

El. Guit.

Guit.

B. Guit.

Guit.

D. Set

El. Guit.

127

El. Guit.

El. Guit.

Guit.

B. Guit.

Guit.

D. Set

El. Guit.

129

El. Guit.

El. Guit.

Guit.

B. Guit.

Guit.

D. Set

El. Guit.

131

El. Guit. 8

El. Guit. 8

Guit. 8

B. Guit.

Guit. 8

D. Set

El. Guit. 8

3 3

133

El. Guit.

El. Guit.

Guit.

B. Guit.

Guit.

D. Set

El. Guit.

136

El. Guit.

El. Guit.

Guit.

B. Guit.

Guit.

D. Set

El. Guit.

8

8

8

8

8

139

El. Guit.

El. Guit.

Guit.

B. Guit.

Guit.

D. Set

El. Guit.

g

g

g

g

g

g

g

142

El. Guit.

El. Guit.

Guit.

B. Guit.

Guit.

D. Set

El. Guit.

145

El. Guit. *g*

El. Guit. *g*

Guit. *g*

B. Guit.

Guit. *g*

D. Set

El. Guit. *g*

148

El. Guit.

El. Guit.

Guit.

B. Guit.

Guit.

D. Set

El. Guit.

151

El. Guit.

El. Guit.

Guit.

B. Guit.

Guit.

D. Set

El. Guit.

153

El. Guit.

El. Guit.

Guit.

B. Guit.

Guit.

D. Set

El. Guit.

155

El. Guit.

El. Guit.

Guit.

B. Guit.

Guit.

D. Set

El. Guit.