

♩ = 108

Drumset, cymbals

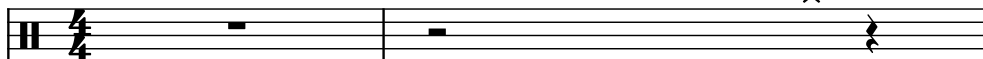

Drumset, Drumz

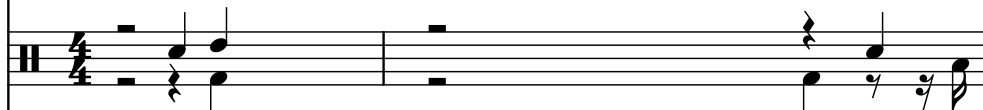

Bass Guitar, Bass

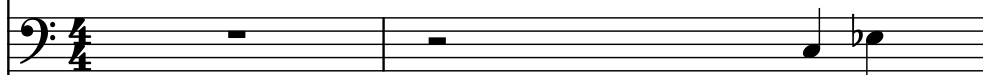

Pedal Steel Guitar, Bass

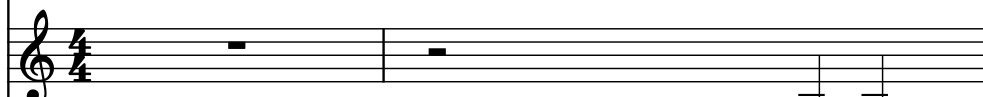

Brass, trombone

Brass, bone2

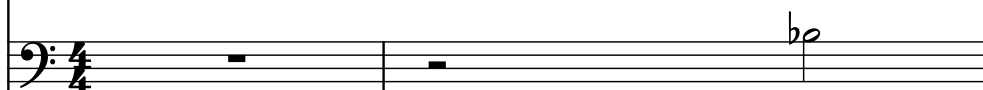

Trombone, trombone

Brass Synthesizer, baritone

Saw Synthesizer, baritone

Violins, Trpts

Violins, super1st/cnets/flute

Saw Synthesizer, Mello

Saw Synthesizer, Mello

Violins, extra

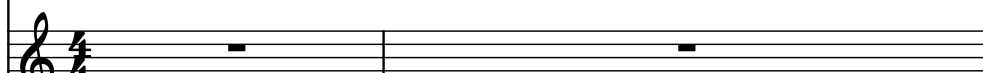

3

D. Set

D. Set

B. Guit.

Ped. St. Guit.

Br.

Br.

Tbn.

Synth.

Synth.

Vlms.

Vlms.

Synth.

Synth.

Synth.

Vlms.

5

D. Set

D. Set

B. Guit.

Ped. St. Guit.

Br.

Br.

Tbn.

Synth.

Synth.

Vlns.

Vlns.

Synth.

Synth.

Synth.

Vl.

7

D. Set

D. Set

B. Guit.

Ped. St. Guit.

Br.

Br.

Tbn.

Synth.

Synth.

Vlns.

Vlns.

Synth.

Synth.

Synth.

Vlns.

D. Set

D. Set

B. Guit.

Ped. St. Guit.

Br.

Br.

Tbn.

Synth.

Synth.

Vlns.

Vlns.

Synth.

Synth.

Synth.

11

D. Set

D. Set

B. Guit.

Ped. St. Guit.

Br.

Br.

Tbn.

Synth.

Synth.

Vlms.

Vlms.

Synth.

Synth.

Vlns.

D. Set

D. Set

B. Guit.

Ped. St. Guit.

Br.

Br.

Tbn.

Synth.

Synth.

Vlns.

Vlns.

Synth.

Synth.

7

15

D. Set

D. Set

B. Guit.

Ped. St. Guit.

Br.

Br.

Tbn.

Synth.

Synth.

Vlins.

Vlins.

Synth.

Synth.

Synth.

Vlins.

16

16

D. Set

D. Set

B. Guit.

Ped. St. Guit.

Br.

Br.

Tbn.

Synth.

Synth.

Vlins.

Vlins.

Synth.

Synth.

Vlins.

The musical score for page 16 features the following instruments and parts:

18

D. Set

D. Set

B. Guit.

Ped. St. Guit.

Br.

Br.

Tbn.

Synth.

Synth.

Vlms.

Vlms.

Synth.

18

20

D. Set

D. Set

B. Guit.

Ped. St. Guit.

Br.

Br.

Tbn.

Synth.

Synth.

Vlns.

Vlns.

Synth.

Synth.

22

D. Set

D. Set

B. Guit.

Ped. St. Guit.

Br.

Br.

Tbn.

Synth.

Synth.

Vlns.

Vlns.

Synth.

Synth.

24

24

D. Set

D. Set

B. Guit.

Ped. St. Guit.

Br.

Br.

Tbn.

Synth.

Synth.

Vlms.

Vlms.

Synth.

Synth.

Synth.

25

D. Set

D. Set

B. Guit.

Ped. St. Guit.

Br.

Br.

Tbn.

Synth.

Synth.

Vlns.

Vlns.

Synth.

Synth.

Synth.

Downloaded from [www.indidities.com](http://www.indidities.com)

26

D. Set

D. Set

B. Guit.

Ped. St. Guit.

Br.

Br.

Tbn.

Synth.

Synth.

Vlns.

Vlns.

Synth.

Synth.

Synth.

- D. Set
- B. Guit.
- Ped. St. Guit.
- Br.
- Tbn.
- Synth.
- Vlns.
- Synth.
- Synth.
- Synth.
- Vlns.

28

D. Set

D. Set

B. Guit.

Ped. St. Guit.

Br.

Br.

Tbn.

Synth.

Synth.

Vlns.

Vlns.

Synth.

Synth.

Vlns.

- D. Set
- D. Set
- B. Guit.
- Ped. St. Guit.
- Br.
- Br.
- Tbn.
- Synth.
- Synth.
- Vlns.
- Vlns.
- Synth. (stereo pair)
- Synth.

30

30

D. Set

D. Set

B. Guit.

Ped. St. Guit.

Br.

Br.

Tbn.

Synth.

Synth.

Vlns.

Vlns.

Synth.

Synth.

Synth.

32

D. Set

D. Set

B. Guit.

Ped. St. Guit.

Br.

Br.

Tbn.

Synth.

Synth.

Vlns.

Vlns.

Synth.

Synth.

Vlns.

- D. Set
- D. Set
- B. Guit.
- Ped. St. Guit.
- Br.
- Br.
- Tbn.
- Synth.
- Synth.
- Vlns.
- Vlns.
- Synth. (stereo pair)
- Synth.

34

D. Set

D. Set

B. Guit.

Ped. St. Guit.

Br.

Br.

Tbn.

Synth.

Synth.

Vlms.

Vlms.

Synth.

Synth.

Synth.

36

36

D. Set

D. Set

B. Guit.

Ped. St. Guit.

Br.

Br.

Tbn.

Synth.

Synth.

Vlns.

Vlns.

Synth.

Synth.

Synth.

Vlns.

D. Set

D. Set

B. Guit.

Ped. St. Guit.

Br.

Br.

Tbn.

Synth.

Synth.

Vlns.

Vlns.

Synth.

Synth.

Synth.

41

D. Set

D. Set

B. Guit.

Ped. St. Guit.

Br.

Br.

Tbn.

Synth.

Synth.

Vlns.

Vlns.

Synth.

Synth.

Synth.

43

D. Set

D. Set

B. Guit.

Ped. St. Guit.

Br.

Br.

Tbn.

Synth.

Synth.

Vlns.

Vlns.

Synth.

Synth.

Vlns.

45

45

D. Set

D. Set

B. Guit.

Ped. St. Guit.

Br.

Br.

Tbn.

Synth.

Synth.

Vlns.

Vlns.

Synth.

Synth.

Synth.

Vlns.

47

49

D. Set

D. Set

B. Guit.

Ped. St. Guit.

Br.

Br.

Tbn.

Synth.

Synth.

Vlins.

Vlins.

Synth.

Synth.

51

D. Set

D. Set

B. Guit.

Ped. St. Guit.

Br.

Br.

Tbn.

Synth.

Synth.

Vlns.

Vlns.

Synth.

Synth.

Vlns.

53

53

D. Set

D. Set

B. Guit.

Ped. St. Guit.

Br.

Br.

Tbn.

Synth.

Synth.

Vlns.

Vlns.

Synth.

Synth.

Vlns.

54

D. Set

D. Set

B. Guit.

Ped. St. Guit.

Br.

Br.

Tbn.

Synth.

Synth.

Vlns.

Vlns.

Synth.

Synth.

Vlns.

55

55

D. Set

D. Set

B. Guit.

Ped. St. Guit.

Br.

Br.

Tbn.

Synth.

Synth.

Vlns.

Vlns.

Synth.

Synth.

Synth.

Synth.

56

56

D. Set

D. Set

B. Guit.

Ped. St. Guit.

Br.

Br.

Tbn.

Synth.

Synth.

Vlms.

Vlms.

Synth.

Synth.

Synth.

58

D. Set

D. Set

B. Guit.

Ped. St. Guit.

Br.

Br.

Tbn.

Synth.

Synth.

Vlns.

Vlns.

Synth.

Synth.

Vlns.

59

59

D. Set

D. Set

B. Guit.

Ped. St. Guit.

Br.

Br.

Tbn.

Synth.

Synth.

Vlns.

Vlns.

Synth.

Synth.

Synth.

The musical score for page 59 features the following instruments and parts:

60

D. Set

D. Set

B. Guit.

Ped. St. Guit.

Br.

Br.

Tbn.

Synth.

Synth.

Vlns.

Vlns.

Synth.

Synth.

Synth.

- Br.** (Brass): Two staves, one with a complex, syncopated line and the other with a simple rhythmic pattern.
- Synth.** (Synthesizer): Multiple staves, each with a complex, syncopated line.
- Vlns.** (Violins): Two staves, each with a complex, syncopated line.
- Synth.** (Synthesizer): Two staves, each with a complex, syncopated line.

62

D. Set

D. Set

B. Guit.

Ped. St. Guit.

Br.

Br.

Tbn.

Synth.

Synth.

Vlns.

Vlns.

Synth.

Synth.

Vlns.