

♩ = 123

Bass Guitar, BASS

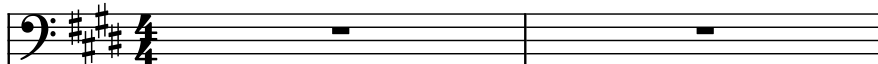

Electric Guitar, Guitar 1

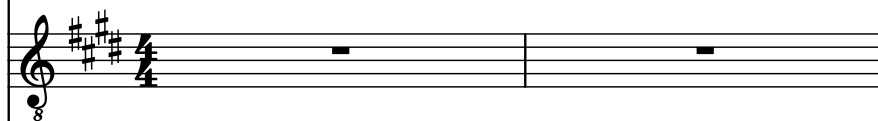

Electric Guitar, Guitar 2

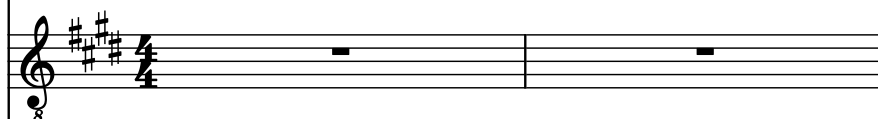

String Synthesizer, Synth Pad

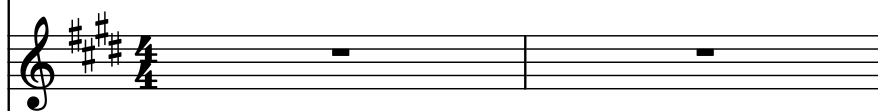

Brass, Brass

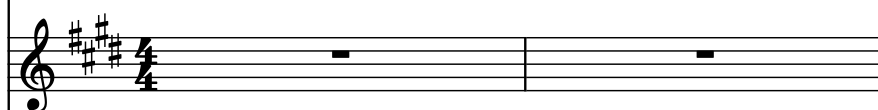

Contra Guitar, MUTED Guitar

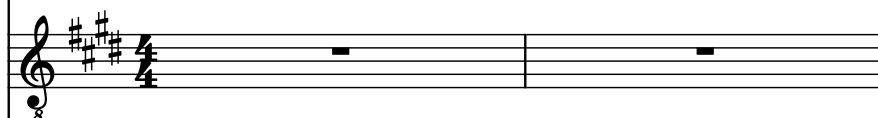

Electric Guitar, LEAD Guitar

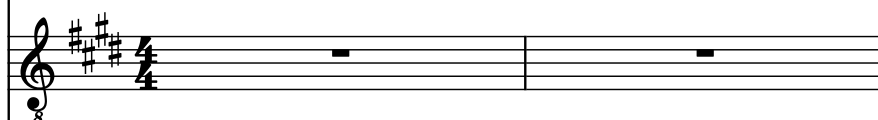

Drumset, Kick (36)

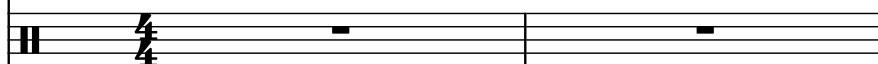

Drumset, Snare (38)

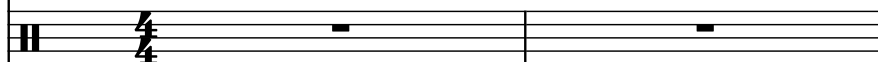

Percussion Synthesizer, Snare 2 (40)

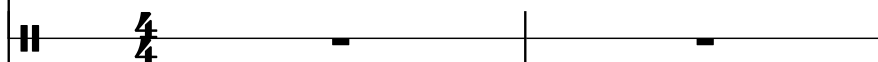

Hi-hat, Closed HH (42)

Frame Drum, MID Tom (45)

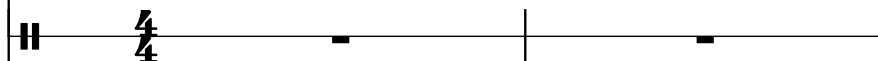

Drumset, LOW Tom (43)

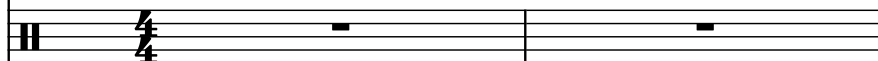

Slap, LOW Tom (41)

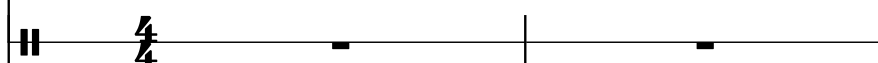

Tambourine, Tamborine (54)

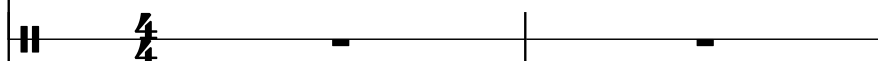

Thundersheet, Crash (49)

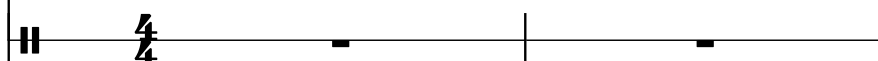

3

B. Guit.

El. Guit.

El. Guit.

Synth.

Br.

C. Guit.

El. Guit.

D. Set

D. Set

Perc. Syn.

Hi-hat

Fr. Dr.

D. Set

Sla.

Tamb.

Thu.

4

4

B. Guit.

El. Guit.

El. Guit.

Synth.

Br.

C. Guit.

El. Guit.

D. Set

D. Set

Perc. Syn.

Hi-hat

Fr. Dr.

D. Set

Sla.

Tamb.

Thu.

The musical score is written for a multi-instrument ensemble. The instruments are listed on the left: B. Guit. (Bass Guitar), El. Guit. (Electric Guitar), El. Guit. (Electric Guitar), Synth. (Synthesizer), Br. (Brass), C. Guit. (Coustic Guitar), El. Guit. (Electric Guitar), D. Set (Drum Set), D. Set (Drum Set), Perc. Syn. (Percussion Synthesizer), Hi-hat, Fr. Dr. (French Drum), D. Set (Drum Set), Sla. (Snares), Tamb. (Tambourine), and Thu. (Tom-toms). The score is written in 4/4 time and features a key signature of three sharps (F#, C#, G#). The B. Guit. part is in the bass clef, while the other instruments are in the treble clef. The El. Guit. parts are marked with an '8' at the beginning, indicating an octave shift. The C. Guit. part features a complex, fast-paced melody. The D. Set parts are marked with 'H' at the beginning, indicating a specific drum sound. The Perc. Syn. part features a complex, fast-paced melody. The Hi-hat part features a complex, fast-paced melody. The Fr. Dr. part features a complex, fast-paced melody. The D. Set part features a complex, fast-paced melody. The Sla. part features a complex, fast-paced melody. The Tamb. part features a complex, fast-paced melody. The Thu. part features a complex, fast-paced melody.

5

B. Guit.

El. Guit.

El. Guit.

Synth.

Br.

C. Guit.

El. Guit.

D. Set

D. Set

Perc. Syn.

Hi-hat

Fr. Dr.

D. Set

Sla.

Tamb.

Thu.

6

- Synth. (Synthesizer):** Remains silent in this section.
- Br. (Brass):** Remains silent in this section.
- Perc. Syn. (Percussion Synthesizer):** Remains silent in this section.
- Fr. Dr. (Finger Drum):** Remains silent in this section.
- D. Set (Drum Set 3):** Remains silent in this section.
- Sla. (Snares):** Remains silent in this section.
- Tamb. (Tambourine):** Remains silent in this section.
- Thu. (Tom-toms):** Remains silent in this section.

7

B. Guit.

El. Guit.

El. Guit.

Synth.

Br.

C. Guit.

El. Guit.

D. Set

D. Set

Perc. Syn.

Hi-hat

Fr. Dr.

D. Set

Sla.

Tamb.

Thu.

8

8

B. Guit.

El. Guit.

El. Guit.

Synth.

Br.

C. Guit.

El. Guit.

D. Set

D. Set

Perc. Syn.

Hi-hat

Fr. Dr.

D. Set

Sla.

Tamb.

Thu.

9

B. Guit.

El. Guit.

El. Guit.

Synth.

Br.

C. Guit.

El. Guit.

D. Set

D. Set

Perc. Syn.

Hi-hat

Fr. Dr.

D. Set

Sla.

Tamb.

Thu.

10

10

B. Guit.

El. Guit.

El. Guit.

Synth.

Br.

C. Guit.

El. Guit.

D. Set

D. Set

Perc. Syn.

Hi-hat

Fr. Dr.

D. Set

Sla.

Tamb.

Thu.

B. Guit.

El. Guit.

El. Guit.

Synth.

Br.

C. Guit.

El. Guit.

D. Set

D. Set

Perc. Syn.

Hi-hat

Fr. Dr.

D. Set

Sla.

Tamb.

Thu.

12

12

B. Guit.

El. Guit.

El. Guit.

Synth.

Br.

C. Guit.

El. Guit.

D. Set

D. Set

Perc. Syn.

Hi-hat

Fr. Dr.

D. Set

Sla.

Tamb.

Thu.

13

B. Guit.

El. Guit.

El. Guit.

Synth.

Br.

C. Guit.

El. Guit.

D. Set

D. Set

Perc. Syn.

Hi-hat

Fr. Dr.

D. Set

Sla.

Tamb.

Thu.

14

14

B. Guit.

El. Guit.

El. Guit.

Synth.

Br.

C. Guit.

El. Guit.

D. Set

D. Set

Perc. Syn.

Hi-hat

Fr. Dr.

D. Set

Sla.

Tamb.

Thu.

15

B. Guit.

El. Guit.

El. Guit.

Synth.

Br.

C. Guit.

El. Guit.

D. Set

D. Set

Perc. Syn.

Hi-hat

Fr. Dr.

D. Set

Sla.

Tamb.

Thu.

16

16

B. Guit.

El. Guit.

El. Guit.

Synth.

Br.

C. Guit.

El. Guit.

D. Set

D. Set

Perc. Syn.

Hi-hat

Fr. Dr.

D. Set

Sla.

Tamb.

Thu.

17

B. Guit.

El. Guit.

El. Guit.

Synth.

Br.

C. Guit.

El. Guit.

D. Set

D. Set

Perc. Syn.

Hi-hat

Fr. Dr.

D. Set

Sla.

Tamb.

Thu.

18

18

B. Guit.

El. Guit.

El. Guit.

Synth.

Br.

C. Guit.

El. Guit.

D. Set

D. Set

Perc. Syn.

Hi-hat

Fr. Dr.

D. Set

Sla.

Tamb.

Thu.

19

B. Guit. *Bass Guitar*: Treble clef, key signature of three sharps (F#, C#, G#). The staff contains a continuous eighth-note melody.

El. Guit. *Electric Guitar*: Treble clef, key signature of three sharps. The staff contains a melody with eighth notes and rests.

El. Guit. *Electric Guitar*: Treble clef, key signature of three sharps. The staff contains a sustained, tremolo-like effect.

Synth. *Synthesizer*: Treble clef, key signature of three sharps. The staff contains a single eighth note.

Br. *Brass*: Treble clef, key signature of three sharps. The staff contains a single eighth note.

C. Guit. *Country Guitar*: Treble clef, key signature of three sharps. The staff contains a continuous eighth-note melody.

El. Guit. *Electric Guitar*: Treble clef, key signature of three sharps. The staff contains a single eighth note.

Perc. Syn. *Percussion Synthesizer*: Treble clef. The staff contains a single eighth note.

Sla. *Sla. (Sla. Drum)*: Treble clef. The staff contains a single eighth note.

Tamb. *Tamb. (Tambourine)*: Treble clef. The staff contains a single eighth note.

Thu. *Thu. (Tubular Bell)*: Treble clef. The staff contains a single eighth note.

20

20

B. Guit. *Bass Guitar*: Treble clef, key signature of three sharps (F#, C#, G#). The staff contains a continuous eighth-note melody.

El. Guit. *Electric Guitar*: Treble clef, key signature of three sharps. The staff contains a melody with eighth notes and rests.

El. Guit. *Electric Guitar*: Treble clef, key signature of three sharps. The staff contains a sustained chord.

Synth. *Synthesizer*: Treble clef, key signature of three sharps. The staff contains a sustained chord.

Br. *Brass*: Treble clef, key signature of three sharps. The staff contains a sustained chord.

C. Guit. *Country Guitar*: Treble clef, key signature of three sharps. The staff contains a continuous eighth-note melody.

El. Guit. *Electric Guitar*: Treble clef, key signature of three sharps. The staff contains a sustained chord.

Perc. Syn. *Percussion Synthesizer*: Two staves. The top staff contains a sustained chord. The bottom staff contains a melody with eighth notes.

Fr. Dr. *French Drum*: Two staves. The top staff contains a sustained chord. The bottom staff contains a melody with eighth notes.

Sla. *Sla. (Sla. Drum)*: Two staves. The top staff contains a sustained chord. The bottom staff contains a melody with eighth notes.

Tamb. *Tamb. (Tamb. Drum)*: Two staves. The top staff contains a sustained chord. The bottom staff contains a melody with eighth notes.

Thu. *Thu. (Thu. Drum)*: Two staves. The top staff contains a sustained chord. The bottom staff contains a melody with eighth notes.

21

B. Guit.

El. Guit.

El. Guit.

Synth.

Br.

C. Guit.

El. Guit.

D. Set

D. Set

Perc. Syn.

Hi-hat

Fr. Dr.

D. Set

Sla.

Tamb.

Thu.

22

22

B. Guit.

El. Guit.

El. Guit.

Synth.

Br.

C. Guit.

El. Guit.

D. Set

D. Set

Perc. Syn.

Hi-hat

Fr. Dr.

D. Set

Sla.

Tamb.

Thu.

The musical score for page 22 is written for a variety of instruments. The top section includes B. Guit. (Bass Guitar), El. Guit. (Electric Guitar), and Synth. (Synthesizer). The middle section includes Br. (Brass), C. Guit. (Country Guitar), and another El. Guit. (Electric Guitar). The bottom section is dedicated to percussion, featuring two D. Set (Drum Set) parts, Perc. Syn. (Percussion Synthesizer), Hi-hat, Fr. Dr. (French Drum), another D. Set, Sla. (Snare), Tamb. (Tambourine), and Thu. (Tom). The score is written in 4/4 time and features a key signature of three sharps (F#, C#, G#). The notation includes various musical symbols such as notes, rests, and bar lines, indicating the timing and pitch of the music.

23

B. Guit.

El. Guit.

El. Guit.

Synth.

Br.

C. Guit.

El. Guit.

D. Set

D. Set

Perc. Syn.

Hi-hat

Fr. Dr.

D. Set

Sla.

Tamb.

Thu.

24

B. Guit.

El. Guit.

El. Guit.

Synth.

Br.

C. Guit.

El. Guit.

D. Set

D. Set

Perc. Syn.

Hi-hat

Fr. Dr.

D. Set

Sla.

Tamb.

Thu.

25

B. Guit.

El. Guit.

El. Guit.

Synth.

Br.

C. Guit.

El. Guit.

D. Set

D. Set

Perc. Syn.

Hi-hat

Fr. Dr.

D. Set

Sla.

Tamb.

Thu.

26

26

B. Guit.

El. Guit.

El. Guit.

Synth.

Br.

C. Guit.

El. Guit.

D. Set

D. Set

Perc. Syn.

Hi-hat

Fr. Dr.

D. Set

Sla.

Tamb.

Thu.

27

B. Guit.

El. Guit.

El. Guit.

Synth.

Br.

C. Guit.

El. Guit.

D. Set

D. Set

Perc. Syn.

Hi-hat

Fr. Dr.

D. Set

Sla.

Tamb.

Thu.

28

28

B. Guit.

El. Guit.

El. Guit.

Synth.

Br.

C. Guit.

El. Guit.

D. Set

D. Set

Perc. Syn.

Hi-hat

Fr. Dr.

D. Set

Sla.

Tamb.

Thu.

29

B. Guit.

El. Guit.

El. Guit.

Synth.

Br.

C. Guit.

El. Guit.

D. Set

D. Set

Perc. Syn.

Hi-hat

Fr. Dr.

D. Set

Sla.

Tamb.

Thu.

30

30

B. Guit.

El. Guit.

El. Guit.

Synth.

Br.

C. Guit.

El. Guit.

D. Set

D. Set

Perc. Syn.

Hi-hat

Fr. Dr.

D. Set

Sla.

Tamb.

Thu.

31

B. Guit.

El. Guit.

El. Guit.

Synth.

Br.

C. Guit.

El. Guit.

D. Set

D. Set

Perc. Syn.

Hi-hat

Fr. Dr.

D. Set

Sla.

Tamb.

Thu.

32

32

B. Guit.

El. Guit.

El. Guit.

Synth.

Br.

C. Guit.

El. Guit.

D. Set

D. Set

Perc. Syn.

Hi-hat

Fr. Dr.

D. Set

Sla.

Tamb.

Thu.

The musical score for page 32 is written for a variety of instruments. The top section includes B. Guit. (Bass Guitar), El. Guit. (Electric Guitar), Synth. (Synthesizer), Br. (Brass), C. Guit. (Country Guitar), and another El. Guit. (Electric Guitar). The bottom section includes D. Set (Drum Set), Perc. Syn. (Percussion Synthesizer), Hi-hat, Fr. Dr. (French Drum), another D. Set (Drum Set), Sla. (Snares), Tamb. (Tambourine), and Thu. (Tom-toms). The score is written in 4/4 time and features a key signature of three sharps (F#, C#, G#). The notation includes various musical symbols such as notes, rests, and dynamic markings.

33

B. Guit.

El. Guit.

El. Guit.

Synth.

Br.

C. Guit.

El. Guit.

D. Set

D. Set

Perc. Syn.

Hi-hat

Fr. Dr.

D. Set

Sla.

Tamb.

Thu.

34

34

B. Guit.

El. Guit.

El. Guit.

Synth.

Br.

C. Guit.

El. Guit.

D. Set

D. Set

Perc. Syn.

Hi-hat

Fr. Dr.

D. Set

Sla.

Tamb.

Thu.

35

B. Guit.

El. Guit.

El. Guit.

Synth.

Br.

C. Guit.

El. Guit.

D. Set

D. Set

Perc. Syn.

Hi-hat

Fr. Dr.

D. Set

Sla.

Tamb.

Thu.

36

36

B. Guit.

El. Guit.

El. Guit.

Synth.

Br.

C. Guit.

El. Guit.

D. Set

D. Set

Perc. Syn.

Hi-hat

Fr. Dr.

D. Set

Sla.

Tamb.

Thu.

37

B. Guit.

El. Guit.

El. Guit.

Synth.

Br.

C. Guit.

El. Guit.

D. Set

D. Set

Perc. Syn.

Hi-hat

Fr. Dr.

D. Set

Sla.

Tamb.

Thu.

- Synth. (Synthesizer):** A whole rest.
- Br. (Brass):** A whole rest.
- Perc. Syn. (Percussion Synthesizer):** A whole rest.
- Fr. Dr. (French Drum):** A whole rest.
- D. Set (Drum Set):** A whole rest.
- Sla. (Sla. Drum):** A whole rest.
- Tamb. (Tambourine):** A whole rest.
- Thu. (Tubular Drum):** A whole rest.

38

38

El. Guit. Electric guitar staff 1, featuring a tremolo effect on a single note.

El. Guit. Electric guitar staff 2, featuring a tremolo effect on a single note.

El. Guit. Electric guitar staff 3, featuring a tremolo effect on a single note.

D. Set Drum set staff 1, featuring a continuous eighth-note melody in E major.

D. Set Drum set staff 2, featuring a continuous eighth-note melody in E major.

D. Set Drum set staff 3, featuring a sustained chord.

39

B. Guit.

El. Guit.

El. Guit.

Synth.

Br.

C. Guit.

El. Guit.

D. Set

D. Set

Perc. Syn.

Hi-hat

Fr. Dr.

D. Set

Sla.

Tamb.

Thu.

40

40

B. Guit.

El. Guit.

El. Guit.

Synth.

Br.

C. Guit.

El. Guit.

D. Set

D. Set

Perc. Syn.

Hi-hat

Fr. Dr.

D. Set

Sla.

Tamb.

Thu.

41

B. Guit.

El. Guit.

El. Guit.

Synth.

Br.

C. Guit.

El. Guit.

D. Set

D. Set

Perc. Syn.

Hi-hat

Fr. Dr.

D. Set

Sla.

Tamb.

Thu.

42

42

B. Guit.

El. Guit.

El. Guit.

Synth.

Br.

C. Guit.

El. Guit.

D. Set

D. Set

Perc. Syn.

Hi-hat

Fr. Dr.

D. Set

Sla.

Tamb.

Thu.

43

B. Guit.

El. Guit.

El. Guit.

Synth.

Br.

C. Guit.

El. Guit.

D. Set

D. Set

Perc. Syn.

Hi-hat

Fr. Dr.

D. Set

Sla.

Tamb.

Thu.

44

44

B. Guit.

El. Guit.

El. Guit.

Synth.

Br.

C. Guit.

El. Guit.

D. Set

D. Set

Perc. Syn.

Hi-hat

Fr. Dr.

D. Set

Sla.

Tamb.

Thu.

The musical score for page 44 is written for a variety of instruments. The top section includes B. Guit. (Bass Guitar), El. Guit. (Electric Guitar), Synth. (Synthesizer), Br. (Brass), C. Guit. (Cello), and another El. Guit. (Electric Guitar). The bottom section includes D. Set (Drum Set), Perc. Syn. (Percussion Synthesizer), Hi-hat, Fr. Dr. (French Drum), another D. Set (Drum Set), Sla. (Snares), Tamb. (Tambourine), and Thu. (Tom-tom). The score is written in 4/4 time and features a key signature of three sharps (F#, C#, G#). The B. Guit. part consists of a continuous eighth-note pattern. The El. Guit. parts feature various rhythmic patterns, including eighth notes and quarter notes. The Synth. part plays a sustained chord. The Br. part has a single note. The C. Guit. part plays a continuous eighth-note pattern. The El. Guit. part plays a continuous eighth-note pattern. The D. Set parts feature various rhythmic patterns, including eighth notes and quarter notes. The Perc. Syn. part has a single note. The Hi-hat part features a continuous eighth-note pattern. The Fr. Dr. part has a single note. The D. Set part has a single note. The Sla. part has a single note. The Tamb. part features a continuous eighth-note pattern. The Thu. part has a single note.

45

B. Guit.

El. Guit.

El. Guit.

Synth.

Br.

C. Guit.

El. Guit.

D. Set

D. Set

Perc. Syn.

Hi-hat

Fr. Dr.

D. Set

Sla.

Tamb.

Thu.

46

46

B. Guit. Bass guitar part in E major (4 sharps), playing a continuous eighth-note pattern.

El. Guit. Electric guitar part in E major, playing a sparse eighth-note pattern.

El. Guit. Electric guitar part in E major, playing a sustained chord.

Synth. Synth part in E major, playing a sustained chord with a tremolo effect.

Br. Brass part in E major, playing a sustained chord.

C. Guit. Clean guitar part in E major, playing a continuous eighth-note pattern.

El. Guit. Electric guitar part in E major, playing a sustained chord.

D. Set Drum set part in E major, playing a continuous eighth-note pattern.

D. Set Drum set part in E major, playing a sparse eighth-note pattern.

Perc. Syn. Percussion synth part in E major, playing a sustained chord.

Hi-hat Hi-hat part in E major, playing a continuous eighth-note pattern.

Fr. Dr. French drum part in E major, playing a sustained chord.

D. Set Drum set part in E major, playing a sustained chord.

Sla. Snares part in E major, playing a sustained chord.

Tamb. Tambourine part in E major, playing a continuous eighth-note pattern.

Thu. Tom-toms part in E major, playing a sustained chord.

47

B. Guit.

El. Guit.

El. Guit.

Synth.

Br.

C. Guit.

El. Guit.

D. Set

D. Set

Perc. Syn.

Hi-hat

Fr. Dr.

D. Set

Sla.

Tamb.

Thu.

48

48

B. Guit.

El. Guit.

El. Guit.

Synth.

Br.

C. Guit.

El. Guit.

D. Set

D. Set

Perc. Syn.

Hi-hat

Fr. Dr.

D. Set

Sla.

Tamb.

Thu.

49

B. Guit.

El. Guit.

El. Guit.

Synth.

Br.

C. Guit.

El. Guit.

D. Set

D. Set

Perc. Syn.

Hi-hat

Fr. Dr.

D. Set

Sla.

Tamb.

Thu.

50

50

B. Guit.

El. Guit.

El. Guit.

Synth.

Br.

C. Guit.

El. Guit.

D. Set

D. Set

Perc. Syn.

Hi-hat

Fr. Dr.

D. Set

Sla.

Tamb.

Thu.

51

B. Guit.

El. Guit.

El. Guit.

Synth.

Br.

C. Guit.

El. Guit.

D. Set

D. Set

Perc. Syn.

Hi-hat

Fr. Dr.

D. Set

Sla.

Tamb.

Thu.

52

52

B. Guit.

El. Guit.

El. Guit.

Synth.

Br.

C. Guit.

El. Guit.

D. Set

D. Set

Perc. Syn.

Hi-hat

Fr. Dr.

D. Set

Sla.

Tamb.

Thu.

53

B. Guit.

El. Guit.

El. Guit.

Synth.

Br.

C. Guit.

El. Guit.

D. Set

D. Set

Perc. Syn.

Hi-hat

Fr. Dr.

D. Set

Sla.

Tamb.

Thu.

54

54

B. Guit.

El. Guit.

El. Guit.

Synth.

Br.

C. Guit.

El. Guit.

D. Set

D. Set

Perc. Syn.

Hi-hat

Fr. Dr.

D. Set

Sla.

Tamb.

Thu.

55

B. Guit.

El. Guit.

El. Guit.

Synth.

Br.

C. Guit.

El. Guit.

D. Set

D. Set

Perc. Syn.

Hi-hat

Fr. Dr.

D. Set

Sla.

Tamb.

Thu.

The musical score for page 55 is arranged in a multi-stem format. The instruments and their parts are as follows:

56

56

B. Guit.

El. Guit.

El. Guit.

Synth.

Br.

C. Guit.

El. Guit.

D. Set

D. Set

Perc. Syn.

Hi-hat

Fr. Dr.

D. Set

Sla.

Tamb.

Thu.

The musical score for page 56 is written for a variety of instruments. The top section includes B. Guit. (Bass Guitar), El. Guit. (Electric Guitar), Synth. (Synthesizer), Br. (Brass), C. Guit. (Clean Guitar), and another El. Guit. (Electric Guitar). The bottom section includes D. Set (Drum Set), Perc. Syn. (Percussion Synthesizer), Hi-hat, Fr. Dr. (French Drum), another D. Set, Sla. (Snares), Tamb. (Tambourine), and Thu. (Tom-toms). The score is written in 4/4 time and features a key signature of three sharps (F#, C#, G#). The notation includes various musical symbols such as notes, rests, and dynamic markings.

57

B. Guit.

El. Guit.

El. Guit.

Synth.

Br.

C. Guit.

El. Guit.

D. Set

D. Set

Perc. Syn.

Hi-hat

Fr. Dr.

D. Set

Sla.

Tamb.

Thu.

58

58

B. Guit.

El. Guit.

El. Guit.

Synth.

Br.

C. Guit.

El. Guit.

D. Set

D. Set

Perc. Syn.

Hi-hat

Fr. Dr.

D. Set

Sla.

Tamb.

Thu.

59

B. Guit.

El. Guit.

El. Guit.

Synth.

Br.

C. Guit.

El. Guit.

D. Set

D. Set

Perc. Syn.

Hi-hat

Fr. Dr.

D. Set

Sla.

Tamb.

Thu.

60

60

B. Guit.

El. Guit.

El. Guit.

Synth.

Br.

C. Guit.

El. Guit.

D. Set

D. Set

Perc. Syn.

Hi-hat

Fr. Dr.

D. Set

Sla.

Tamb.

Thu.

61

61

B. Guit. *Bass Guitar*: Treble clef, key signature of three sharps (F#, C#, G#). The staff contains a continuous eighth-note melody.

El. Guit. *Electric Guitar*: Treble clef, key signature of three sharps. The staff contains a melody with eighth notes and rests.

El. Guit. *Electric Guitar*: Treble clef, key signature of three sharps. The staff contains a melody with eighth notes and rests.

Synth. *Synthesizer*: Treble clef, key signature of three sharps. The staff contains a sustained chord with a tremolo effect.

Br. *Brass*: Treble clef, key signature of three sharps. The staff contains a single note with a short duration.

C. Guit. *Country Guitar*: Treble clef, key signature of three sharps. The staff contains a continuous eighth-note melody.

El. Guit. *Electric Guitar*: Treble clef, key signature of three sharps. The staff contains a melody with eighth notes and rests.

Perc. Syn. *Percussion Synthesizer*: Two staves. The top staff contains a melody with eighth notes and rests. The bottom staff contains a melody with eighth notes and rests.

Fr. Dr. *French Drum*: Two staves. The top staff contains a melody with eighth notes and rests. The bottom staff contains a melody with eighth notes and rests.

62

62

B. Guit. Bass guitar part in E major (4 sharps), playing a steady eighth-note pattern.

El. Guit. Electric guitar part in E major, playing a series of chords and single notes.

El. Guit. Electric guitar part in E major, playing a series of chords and single notes.

Synth. Synth part in E major, playing a sustained chord with a tremolo effect.

Br. Brass part in E major, playing a single note.

C. Guit. Clean guitar part in E major, playing a steady eighth-note pattern.

El. Guit. Electric guitar part in E major, playing a series of chords and single notes.

D. Set Drum set part in E major, playing a steady eighth-note pattern.

D. Set Drum set part in E major, playing a steady eighth-note pattern.

Perc. Syn. Percussion synth part in E major, playing a steady eighth-note pattern.

Hi-hat Hi-hat part in E major, playing a steady eighth-note pattern.

Fr. Dr. French drum part in E major, playing a steady eighth-note pattern.

D. Set Drum set part in E major, playing a steady eighth-note pattern.

Sla. Slat part in E major, playing a steady eighth-note pattern.

Tamb. Tambourine part in E major, playing a steady eighth-note pattern.

Thu. Tom part in E major, playing a steady eighth-note pattern.

63

B. Guit.

El. Guit.

El. Guit.

Synth.

Br.

C. Guit.

El. Guit.

D. Set

D. Set

Perc. Syn.

Hi-hat

Fr. Dr.

D. Set

Sla.

Tamb.

Thu.

64

64

B. Guit. Bass guitar line in E major (4 sharps) with eighth notes.

El. Guit. Electric guitar line in E major (4 sharps) with eighth notes and rests.

El. Guit. Electric guitar line in E major (4 sharps) with eighth notes and rests.

Synth. Synth line in E major (4 sharps) with eighth notes and rests.

Br. Brass line in E major (4 sharps) with eighth notes and rests.

C. Guit. Clean guitar line in E major (4 sharps) with eighth notes and rests.

El. Guit. Electric guitar line in E major (4 sharps) with eighth notes and rests.

D. Set Drum set line in E major (4 sharps) with eighth notes and rests.

D. Set Drum set line in E major (4 sharps) with eighth notes and rests.

Perc. Syn. Percussion synth line in E major (4 sharps) with eighth notes and rests.

Hi-hat Hi-hat line in E major (4 sharps) with eighth notes and rests.

Fr. Dr. French drum line in E major (4 sharps) with eighth notes and rests.

D. Set Drum set line in E major (4 sharps) with eighth notes and rests.

Sla. Slat line in E major (4 sharps) with eighth notes and rests.

Tamb. Tambourine line in E major (4 sharps) with eighth notes and rests.

Thu. Tom line in E major (4 sharps) with eighth notes and rests.

65

B. Guit.

El. Guit.

El. Guit.

Synth.

Br.

C. Guit.

El. Guit.

D. Set

D. Set

Perc. Syn.

Hi-hat

Fr. Dr.

D. Set

Sla.

Tamb.

Thu.

66

66

B. Guit.

El. Guit.

El. Guit.

Synth.

Br.

C. Guit.

El. Guit.

D. Set

D. Set

Perc. Syn.

Hi-hat

Fr. Dr.

D. Set

Sla.

Tamb.

Thu.

67

B. Guit.

El. Guit.

El. Guit.

Synth.

Br.

C. Guit.

El. Guit.

D. Set

D. Set

Perc. Syn.

Hi-hat

Fr. Dr.

D. Set

Sla.

Tamb.

Thu.

68

68

B. Guit.

El. Guit.

El. Guit.

Synth.

Br.

C. Guit.

El. Guit.

D. Set

D. Set

Perc. Syn.

Hi-hat

Fr. Dr.

D. Set

Sla.

Tamb.

Thu.

69

B. Guit.

El. Guit.

El. Guit.

Synth.

Br.

C. Guit.

El. Guit.

D. Set

D. Set

Perc. Syn.

Hi-hat

Fr. Dr.

D. Set

Sla.

Tamb.

Thu.

70

70

B. Guit.

El. Guit.

El. Guit.

Synth.

Br.

C. Guit.

El. Guit.

D. Set

D. Set

Perc. Syn.

Hi-hat

Fr. Dr.

D. Set

Sla.

Tamb.

Thu.

71

B. Guit.

El. Guit.

El. Guit.

Synth.

Br.

C. Guit.

El. Guit.

D. Set

D. Set

Perc. Syn.

Hi-hat

Fr. Dr.

D. Set

Sla.

Tamb.

Thu.

72

72

B. Guit.

El. Guit.

El. Guit.

Synth.

Br.

C. Guit.

El. Guit.

D. Set

D. Set

Perc. Syn.

Hi-hat

Fr. Dr.

D. Set

Sla.

Tamb.

Thu.

73

B. Guit.

El. Guit.

El. Guit.

Synth.

Br.

C. Guit.

El. Guit.

D. Set

D. Set

Perc. Syn.

Hi-hat

Fr. Dr.

D. Set

Sla.

Tamb.

Thu.

74

74

B. Guit. Bass guitar part in E major (4 sharps), playing a continuous eighth-note pattern.

El. Guit. Electric guitar part in E major, playing a sequence of chords and single notes.

El. Guit. Electric guitar part in E major, playing a sustained chord.

Synth. Synth part in E major, playing a sustained chord with a tremolo effect.

Br. Brass part in E major, playing a single note.

C. Guit. Clean guitar part in E major, playing a continuous eighth-note pattern.

El. Guit. Electric guitar part in E major, playing a sequence of chords and single notes.

D. Set Drum set part in E major, playing a sequence of notes.

D. Set Drum set part in E major, playing a sequence of notes.

Perc. Syn. Percussion synth part in E major, playing a sequence of notes.

Hi-hat Hi-hat part in E major, playing a sequence of notes.

Fr. Dr. French drum part in E major, playing a single note.

D. Set Drum set part in E major, playing a single note.

Sla. Snares part in E major, playing a single note.

Tamb. Tambourine part in E major, playing a single note.

Thu. Tom-tom part in E major, playing a single note.

75

B. Guit.

El. Guit.

El. Guit.

Synth.

Br.

C. Guit.

El. Guit.

D. Set

D. Set

Perc. Syn.

Hi-hat

Fr. Dr.

D. Set

Sla.

Tamb.

Thu.

76

76

B. Guit.

El. Guit.

El. Guit.

Synth.

Br.

C. Guit.

El. Guit.

D. Set

D. Set

Perc. Syn.

Hi-hat

Fr. Dr.

D. Set

Sla.

Tamb.

Thu.

77

B. Guit. *Bass Guitar*: Treble clef, key signature of three sharps (F#, C#, G#). The staff contains a continuous eighth-note melody.

El. Guit. *Electric Guitar*: Treble clef, key signature of three sharps. The staff contains a melody with a repeat sign at the beginning and a long sustain line.

El. Guit. *Electric Guitar*: Treble clef, key signature of three sharps. The staff contains a long sustain line.

Synth. *Synthesizer*: Treble clef, key signature of three sharps. The staff contains a long sustain line.

Br. *Brass*: Treble clef, key signature of three sharps. The staff contains a single note with a long sustain line.

C. Guit. *Classical Guitar*: Treble clef, key signature of three sharps. The staff contains a continuous eighth-note melody.

El. Guit. *Electric Guitar*: Treble clef, key signature of three sharps. The staff contains a melody with a repeat sign at the beginning and a long sustain line.

Perc. Syn. *Percussion Synthesizer*: Two staves. The top staff contains a melody of eighth notes. The bottom staff contains a melody of eighth notes.

Fr. Dr. *French Drum*: Two staves. The top staff contains a melody of eighth notes. The bottom staff contains a melody of eighth notes.

78

78

B. Guit.

El. Guit.

El. Guit.

Synth.

Br.

C. Guit.

El. Guit.

D. Set

D. Set

Perc. Syn.

Hi-hat

Fr. Dr.

D. Set

Sla.

Tamb.

Thu.

79

B. Guit.

El. Guit.

El. Guit.

Synth.

Br.

C. Guit.

El. Guit.

D. Set

D. Set

Perc. Syn.

Hi-hat

Fr. Dr.

D. Set

Sla.

Tamb.

Thu.

80

80

B. Guit.

El. Guit.

El. Guit.

Synth.

Br.

C. Guit.

El. Guit.

D. Set

D. Set

Perc. Syn.

Hi-hat

Fr. Dr.

D. Set

Sla.

Tamb.

Thu.

81

B. Guit.

El. Guit.

El. Guit.

Synth.

Br.

C. Guit.

El. Guit.

D. Set

D. Set

Perc. Syn.

Hi-hat

Fr. Dr.

D. Set

Sla.

Tamb.

Thu.

82

82

B. Guit.

El. Guit.

El. Guit.

Synth.

Br.

C. Guit.

El. Guit.

D. Set

D. Set

Perc. Syn.

Hi-hat

Fr. Dr.

D. Set

Sla.

Tamb.

Thu.

83

B. Guit. Bass guitar part in E major (4 sharps), playing a steady eighth-note pattern.

El. Guit. Electric guitar part in E major, featuring a triplet of eighth notes followed by a quarter note and a half note.

El. Guit. Electric guitar part in E major, featuring a triplet of eighth notes followed by a quarter note and a half note.

Synth. Synth part in E major, featuring a triplet of eighth notes followed by a quarter note and a half note.

Br. Brass part in E major, featuring a triplet of eighth notes followed by a quarter note and a half note.

C. Guit. Clean guitar part in E major, featuring a triplet of eighth notes followed by a quarter note and a half note.

El. Guit. Electric guitar part in E major, featuring a triplet of eighth notes followed by a quarter note and a half note.

D. Set Drum set part in E major, featuring a triplet of eighth notes followed by a quarter note and a half note.

D. Set Drum set part in E major, featuring a triplet of eighth notes followed by a quarter note and a half note.

Perc. Syn. Percussion synth part in E major, featuring a triplet of eighth notes followed by a quarter note and a half note.

Hi-hat Hi-hat part in E major, featuring a triplet of eighth notes followed by a quarter note and a half note.

Fr. Dr. French drum part in E major, featuring a triplet of eighth notes followed by a quarter note and a half note.

D. Set Drum set part in E major, featuring a triplet of eighth notes followed by a quarter note and a half note.

Sla. Slat part in E major, featuring a triplet of eighth notes followed by a quarter note and a half note.

Tamb. Tambourine part in E major, featuring a triplet of eighth notes followed by a quarter note and a half note.

Thu. Tom part in E major, featuring a triplet of eighth notes followed by a quarter note and a half note.

84

84

B. Guit. Bass guitar line in E major (4 sharps), playing a steady eighth-note pattern.

El. Guit. Electric guitar line in E major, featuring a triplet of eighth notes followed by a quarter note and a half note.

El. Guit. Electric guitar line in E major, playing a steady eighth-note pattern.

Synth. Synth line in E major, playing a steady eighth-note pattern.

Br. Brass line in E major, playing a steady eighth-note pattern.

C. Guit. Clean guitar line in E major, playing a steady eighth-note pattern.

El. Guit. Electric guitar line in E major, playing a steady eighth-note pattern.

D. Set Drum set line in E major, playing a steady eighth-note pattern.

D. Set Drum set line in E major, playing a steady eighth-note pattern.

Perc. Syn. Percussion synth line in E major, playing a steady eighth-note pattern.

Hi-hat Hi-hat line in E major, playing a steady eighth-note pattern.

Fr. Dr. French drum line in E major, playing a steady eighth-note pattern.

D. Set Drum set line in E major, playing a steady eighth-note pattern.

Sla. Slat line in E major, playing a steady eighth-note pattern.

Tamb. Tambourine line in E major, playing a steady eighth-note pattern.

Thu. Tom line in E major, playing a steady eighth-note pattern.

85

B. Guit.

El. Guit.

El. Guit.

Synth.

Br.

C. Guit.

El. Guit.

D. Set

D. Set

Perc. Syn.

Hi-hat

Fr. Dr.

D. Set

Sla.

Tamb.

Thu.

86

86

B. Guit.

El. Guit.

El. Guit.

Synth.

Br.

C. Guit.

El. Guit.

D. Set

D. Set

Perc. Syn.

Hi-hat

Fr. Dr.

D. Set

Sla.

Tamb.

Thu.

87

B. Guit.

El. Guit.

El. Guit.

Synth.

Br.

C. Guit.

El. Guit.

D. Set

D. Set

Perc. Syn.

Hi-hat

Fr. Dr.

D. Set

Sla.

Tamb.

Thu.

88

88

B. Guit.

El. Guit.

El. Guit.

Synth.

Br.

C. Guit.

El. Guit.

D. Set

D. Set

Perc. Syn.

Hi-hat

Fr. Dr.

D. Set

Sla.

Tamb.

Thu.

89

B. Guit.

El. Guit.

El. Guit.

Synth.

Br.

C. Guit.

El. Guit.

D. Set

D. Set

Perc. Syn.

Hi-hat

Fr. Dr.

D. Set

Sla.

Tamb.

Thu.

90

90

B. Guit. Bass guitar part in E major (4 sharps), playing a continuous eighth-note pattern.

El. Guit. Electric guitar part in E major, playing a sparse eighth-note pattern.

El. Guit. Electric guitar part in E major, playing a sustained chord.

Synth. Synth part in E major, playing a sustained chord with a tremolo effect.

Br. Brass part in E major, playing a sustained chord.

C. Guit. Clean guitar part in E major, playing a continuous eighth-note pattern.

El. Guit. Electric guitar part in E major, playing a sustained chord.

D. Set Drum set part in E major, playing a continuous eighth-note pattern.

D. Set Drum set part in E major, playing a sparse eighth-note pattern.

Perc. Syn. Percussion synth part in E major, playing a sustained chord.

Hi-hat Hi-hat part in E major, playing a continuous eighth-note pattern.

Fr. Dr. French drum part in E major, playing a sustained chord.

D. Set Drum set part in E major, playing a sustained chord.

Sla. Snares part in E major, playing a sustained chord.

Tamb. Tambourine part in E major, playing a continuous eighth-note pattern.

Thu. Tom-tom part in E major, playing a sustained chord.

91

B. Guit.

El. Guit.

El. Guit.

Synth.

Br.

C. Guit.

El. Guit.

D. Set

D. Set

Perc. Syn.

Hi-hat

Fr. Dr.

D. Set

Sla.

Tamb.

Thu.

92

92

B. Guit.

El. Guit.

El. Guit.

Synth.

Br.

C. Guit.

El. Guit.

D. Set

D. Set

Perc. Syn.

Hi-hat

Fr. Dr.

D. Set

Sla.

Tamb.

Thu.

93

B. Guit.

El. Guit.

El. Guit.

Synth.

Br.

C. Guit.

El. Guit.

D. Set

D. Set

Perc. Syn.

Hi-hat

Fr. Dr.

D. Set

Sla.

Tamb.

Thu.

94

94

B. Guit.

El. Guit.

El. Guit.

Synth.

Br.

C. Guit.

El. Guit.

D. Set

D. Set

Perc. Syn.

Hi-hat

Fr. Dr.

D. Set

Sla.

Tamb.

Thu.

The musical score for page 94 is written for a variety of instruments. The top section includes B. Guit. (Bass Guitar), El. Guit. (Electric Guitar), Synth. (Synthesizer), Br. (Brass), C. Guit. (Cello), and another El. Guit. (Electric Guitar). The bottom section includes D. Set (Drum Set), Perc. Syn. (Percussion Synthesizer), Hi-hat, Fr. Dr. (French Drum), another D. Set (Drum Set), Sla. (Snare), Tamb. (Tambourine), and Thu. (Tom). The score is written in 4/4 time and features a key signature of three sharps (F#, C#, G#). The B. Guit. part consists of a continuous eighth-note pattern. The El. Guit. parts feature various rhythmic patterns, including eighth notes and quarter notes. The Synth. part features a sustained, arpeggiated pattern. The Br. part features a single note. The C. Guit. part features a continuous eighth-note pattern. The El. Guit. part features a single note. The D. Set parts feature various rhythmic patterns, including eighth notes and quarter notes. The Perc. Syn. part features a single note. The Hi-hat part features a continuous eighth-note pattern. The Fr. Dr. part features a single note. The D. Set part features a single note. The Sla. part features a single note. The Tamb. part features a single note. The Thu. part features a single note.

95

B. Guit. Bass guitar part in E major (4 sharps), playing a continuous eighth-note pattern.

El. Guit. Electric guitar part in E major, playing a series of chords and single notes.

El. Guit. Electric guitar part in E major, playing a sustained chord.

Synth. Synth part in E major, playing a sustained chord.

Br. Brass part in E major, playing a single note.

C. Guit. Clean guitar part in E major, playing a continuous eighth-note pattern.

El. Guit. Electric guitar part in E major, playing a series of chords and single notes.

D. Set Drum set part, playing a series of notes.

D. Set Drum set part, playing a series of notes.

Perc. Syn. Percussion synth part, playing a series of notes.

Hi-hat Hi-hat part, playing a series of notes.

Fr. Dr. French drum part, playing a series of notes.

D. Set Drum set part, playing a series of notes.

Sla. Slat part, playing a series of notes.

Tamb. Tambourine part, playing a series of notes.

Thu. Tom part, playing a series of notes.

96

96

B. Guit.

El. Guit.

El. Guit.

Synth.

Br.

C. Guit.

El. Guit.

D. Set

D. Set

Perc. Syn.

Hi-hat

Fr. Dr.

D. Set

Sla.

Tamb.

Thu.

97

B. Guit.

El. Guit.

El. Guit.

Synth.

Br.

C. Guit.

El. Guit.

D. Set

D. Set

Perc. Syn.

Hi-hat

Fr. Dr.

D. Set

Sla.

Tamb.

Thu.

98

98

B. Guit.

El. Guit.

El. Guit.

Synth.

Br.

C. Guit.

El. Guit.

D. Set

D. Set

Perc. Syn.

Hi-hat

Fr. Dr.

D. Set

Sla.

Tamb.

Thu.

99

B. Guit.

El. Guit.

El. Guit.

Synth.

Br.

C. Guit.

El. Guit.

D. Set

D. Set

Perc. Syn.

Hi-hat

Fr. Dr.

D. Set

Sla.

Tamb.

Thu.

100

100

B. Guit. *Bass Guitar*

El. Guit. *Electric Guitar*

El. Guit. *Electric Guitar*

Synth. *Synthesizer*

Br. *Brass*

C. Guit. *Country Guitar*

El. Guit. *Electric Guitar*

D. Set *Drum Set*

D. Set *Drum Set*

Perc. Syn. *Percussion Synthesizer*

Hi-hat

Fr. Dr. *French Drum*

D. Set *Drum Set*

Sla. *Slap*

Tamb. *Tambourine*

Thu. *Tom*

101

B. Guit.

El. Guit.

El. Guit.

Synth.

Br.

C. Guit.

El. Guit.

D. Set

D. Set

Perc. Syn.

Hi-hat

Fr. Dr.

D. Set

Sla.

Tamb.

Thu.

102

102

B. Guit.

El. Guit.

El. Guit.

Synth.

Br.

C. Guit.

El. Guit.

D. Set

D. Set

Perc. Syn.

Hi-hat

Fr. Dr.

D. Set

Sla.

Tamb.

Thu.

The musical score for page 102 is written for a variety of instruments. The top section includes B. Guit. (Bass Guitar), El. Guit. (Electric Guitar), Synth. (Synthesizer), Br. (Brass), C. Guit. (Cello), and another El. Guit. (Electric Guitar). The bottom section includes D. Set (Drum Set), Perc. Syn. (Percussion Synthesizer), Hi-hat, Fr. Dr. (French Drum), another D. Set (Drum Set), Sla. (Sla. - likely a typo for Sna. or similar), Tamb. (Tambourine), and Thu. (Tubular Bells). The score is written in 4/4 time and features a key signature of three sharps (F#, C#, G#). The notation includes various musical symbols such as notes, rests, and dynamic markings.

103

B. Guit. *Bass Guitar*

El. Guit. *Electric Guitar*

El. Guit. *Electric Guitar*

Synth. *Synthesizer*

Br. *Brass*

C. Guit. *Country Guitar*

El. Guit. *Electric Guitar*

D. Set *Drum Set*

D. Set *Drum Set*

Perc. Syn. *Percussion Synthesizer*

Hi-hat

Fr. Dr. *French Drum*

D. Set *Drum Set*

Sla. *Slap*

Tamb. *Tambourine*

Thu. *Tom*

104

104

B. Guit. *Bass Guitar*

El. Guit. *Electric Guitar*

El. Guit. *Electric Guitar*

Synth. *Synthesizer*

Br. *Brass*

C. Guit. *Country Guitar*

El. Guit. *Electric Guitar*

D. Set *Drum Set*

D. Set *Drum Set*

Perc. Syn. *Percussion Synthesizer*

Hi-hat

Fr. Dr. *French Drum*

D. Set *Drum Set*

Sla. *Slim*

Tamb. *Tambourine*

Thu. *Tom*

105

B. Guit. *Bass Guitar*

El. Guit. *Electric Guitar*

El. Guit. *Electric Guitar*

Synth. *Synthesizer*

Br. *Brass*

C. Guit. *Country Guitar*

El. Guit. *Electric Guitar*

D. Set *Drum Set*

D. Set *Drum Set*

Perc. Syn. *Percussion Synthesizer*

Hi-hat

Fr. Dr. *French Drum*

D. Set *Drum Set*

Sla. *Slap*

Tamb. *Tambourine*

Thu. *Tom*

106

106

B. Guit. *Bass Guitar*

El. Guit. *Electric Guitar*

El. Guit. *Electric Guitar*

Synth. *Synthesizer*

Br. *Brass*

C. Guit. *Country Guitar*

El. Guit. *Electric Guitar*

D. Set *Drum Set*

D. Set *Drum Set*

Perc. Syn. *Percussion Synthesizer*

Hi-hat *Hi-hat*

Fr. Dr. *French Drum*

D. Set *Drum Set*

Sla. *Slap*

Tamb. *Tambourine*

Thu. *Tom*

107

B. Guit.

El. Guit.

El. Guit.

Synth.

Br.

C. Guit.

El. Guit.

D. Set

D. Set

Perc. Syn.

Hi-hat

Fr. Dr.

D. Set

Sla.

Tamb.

Thu.

108

108

B. Guit. *Bass Guitar*

El. Guit. *Electric Guitar*

El. Guit. *Electric Guitar*

Synth. *Synthesizer*

Br. *Brass*

C. Guit. *Country Guitar*

El. Guit. *Electric Guitar*

D. Set *Drum Set*

D. Set *Drum Set*

Perc. Syn. *Percussion Synthesizer*

Hi-hat *Hi-hat*

Fr. Dr. *French Drum*

D. Set *Drum Set*

Sla. *Slap*

Tamb. *Tambourine*

Thu. *Tom*

109

B. Guit. *Bass Guitar*

El. Guit. *Electric Guitar*

El. Guit. *Electric Guitar*

Synth. *Synthesizer*

Br. *Brass*

C. Guit. *Country Guitar*

El. Guit. *Electric Guitar*

D. Set *Drum Set*

D. Set *Drum Set*

Perc. Syn. *Percussion Synthesizer*

Hi-hat *Hi-hat*

Fr. Dr. *French Drum*

D. Set *Drum Set*

Sla. *Slap*

Tamb. *Tambourine*

Thu. *Tom*

110

110

B. Guit. *Bass Guitar*

El. Guit. *Electric Guitar*

El. Guit. *Electric Guitar*

Synth. *Synthesizer*

Br. *Brass*

C. Guit. *Country Guitar*

El. Guit. *Electric Guitar*

D. Set *Drum Set*

D. Set *Drum Set*

Perc. Syn. *Percussion Synthesizer*

Hi-hat *Hi-hat*

Fr. Dr. *French Drum*

D. Set *Drum Set*

Sla. *Slap*

Tamb. *Tambourine*

Thu. *Tom*

111

B. Guit.

El. Guit.

El. Guit.

Synth.

Br.

C. Guit.

El. Guit.

D. Set

D. Set

Perc. Syn.

Hi-hat

Fr. Dr.

D. Set

Sla.

Tamb.

Thu.

112

112

113

B. Guit. *Bass Guitar*

El. Guit. *Electric Guitar*

El. Guit. *Electric Guitar*

Synth. *Synthesizer*

Br. *Brass*

C. Guit. *Country Guitar*

El. Guit. *Electric Guitar*

D. Set *Drum Set*

D. Set *Drum Set*

Perc. Syn. *Percussion Synthesizer*

Hi-hat

Fr. Dr. *French Drum*

D. Set *Drum Set*

Sla. *Slap*

Tamb. *Tambourine*

Thu. *Tom*

114

114

B. Guit. *Bass Guitar*: Treble clef, key of D major (F#, C#, G#). Rhythmic pattern of eighth notes.

El. Guit. *Electric Guitar*: Treble clef, key of D major. Chords and single notes.

El. Guit. *Electric Guitar*: Treble clef, key of D major. Chords and single notes.

Synth. *Synthesizer*: Treble clef, key of D major. Sustained chords with a swell effect.

Br. *Brass*: Treble clef, key of D major. Single notes.

C. Guit. *Country Guitar*: Treble clef, key of D major. Rhythmic pattern of eighth notes.

El. Guit. *Electric Guitar*: Treble clef, key of D major. Chords and single notes.

Perc. Syn. *Percussion Synthesizer*: Two staves. Top staff shows snare and bass drum patterns. Bottom staff shows hi-hat patterns.

115

B. Guit. *Bass Guitar*: Treble clef, key signature of three sharps (F#, C#, G#). The staff contains a continuous eighth-note melody.

El. Guit. *Electric Guitar*: Treble clef, key signature of three sharps. The staff contains a melody with a repeat sign at the beginning and a long sustain line.

El. Guit. *Electric Guitar*: Treble clef, key signature of three sharps. The staff contains a melody with a repeat sign at the beginning and a long sustain line.

Synth. *Synthesizer*: Treble clef, key signature of three sharps. The staff contains a melody with a repeat sign at the beginning and a long sustain line.

Br. *Brass*: Treble clef, key signature of three sharps. The staff contains a single note with a repeat sign.

C. Guit. *Country Guitar*: Treble clef, key signature of three sharps. The staff contains a melody with a repeat sign at the beginning and a long sustain line.

El. Guit. *Electric Guitar*: Treble clef, key signature of three sharps. The staff contains a melody with a repeat sign at the beginning and a long sustain line.

Perc. Syn. *Percussion Synthesizer*: Two staves. The top staff contains a melody with a repeat sign at the beginning and a long sustain line. The bottom staff contains a melody with a repeat sign at the beginning and a long sustain line.

Fr. Dr. *French Drum*: Two staves. The top staff contains a melody with a repeat sign at the beginning and a long sustain line. The bottom staff contains a melody with a repeat sign at the beginning and a long sustain line.

116

116

B. Guit. *Bass Guitar*

El. Guit. *Electric Guitar*

El. Guit. *Electric Guitar*

Synth. *Synthesizer*

Br. *Brass*

C. Guit. *Country Guitar*

El. Guit. *Electric Guitar*

D. Set *Drum Set*

D. Set *Drum Set*

Perc. Syn. *Percussion Synthesizer*

Hi-hat

Fr. Dr. *French Drum*

D. Set *Drum Set*

Sla. *Slap*

Tamb. *Tambourine*

Thu. *Tom*

117

B. Guit.

El. Guit.

El. Guit.

Synth.

Br.

C. Guit.

El. Guit.

D. Set

D. Set

Perc. Syn.

Hi-hat

Fr. Dr.

D. Set

Sla.

Tamb.

Thu.

118

118

B. Guit. Bass guitar part in E major (4 sharps), playing a continuous eighth-note pattern.

El. Guit. Electric guitar part in E major, playing a sequence of chords and single notes.

El. Guit. Electric guitar part in E major, playing a sustained chord.

Synth. Synth part in E major, playing a sustained chord with a tremolo effect.

Br. Brass part in E major, playing a single note.

C. Guit. Clean guitar part in E major, playing a continuous eighth-note pattern.

El. Guit. Electric guitar part in E major, playing a sequence of chords and single notes.

D. Set Drum set part, playing a sequence of notes.

D. Set Drum set part, playing a sequence of notes.

Perc. Syn. Percussion synth part, playing a sequence of notes.

Hi-hat Hi-hat part, playing a sequence of notes.

Fr. Dr. French drum part, playing a single note.

D. Set Drum set part, playing a single note.

Sla. Snares part, playing a single note.

Tamb. Tambourine part, playing a sequence of notes.

Thu. Tom-tom part, playing a single note.

119

120

120

B. Guit. *Bass Guitar*: Treble clef, key of D major (F#, C#, G#). The staff contains a continuous eighth-note melody.

El. Guit. *Electric Guitar*: Treble clef, key of D major. The staff contains a melody with eighth notes and rests.

El. Guit. *Electric Guitar*: Treble clef, key of D major. The staff contains a sustained chord.

Synth. *Synthesizer*: Treble clef, key of D major. The staff contains a sustained chord.

Br. *Brass*: Treble clef, key of D major. The staff contains a single note.

C. Guit. *Country Guitar*: Treble clef, key of D major. The staff contains a continuous eighth-note melody.

El. Guit. *Electric Guitar*: Treble clef, key of D major. The staff contains a melody with eighth notes and rests.

Perc. Syn. *Percussion Synthesizer*: Two staves. The top staff contains a melody with eighth notes and rests. The bottom staff contains a melody with eighth notes and rests.

Fr. Dr. *French Drum*: Two staves. The top staff contains a melody with eighth notes and rests. The bottom staff contains a melody with eighth notes and rests.

121

B. Guit.

El. Guit.

El. Guit.

Synth.

Br.

C. Guit.

El. Guit.

D. Set

D. Set

Perc. Syn.

Hi-hat

Fr. Dr.

D. Set

Sla.

Tamb.

Thu.

122

122

B. Guit. *Bass Guitar*

El. Guit. *Electric Guitar*

El. Guit. *Electric Guitar*

Synth. *Synthesizer*

Br. *Brass*

C. Guit. *Country Guitar*

El. Guit. *Electric Guitar*

D. Set *Drum Set*

D. Set *Drum Set*

Perc. Syn. *Percussion Synthesizer*

Hi-hat

Fr. Dr. *French Drum*

D. Set *Drum Set*

Sla. *Slim*

Tamb. *Tambourine*

Thu. *Tom*

122

123

B. Guit.

El. Guit.

El. Guit.

Synth.

Br.

C. Guit.

El. Guit.

D. Set

D. Set

Perc. Syn.

Hi-hat

Fr. Dr.

D. Set

Sla.

Tamb.

Thu.

124

124

B. Guit.

El. Guit.

El. Guit.

Synth.

Br.

C. Guit.

El. Guit.

D. Set

D. Set

Perc. Syn.

Hi-hat

Fr. Dr.

D. Set

Sla.

Tamb.

Thu.

125

B. Guit. *Bass Guitar*

El. Guit. *Electric Guitar*

El. Guit. *Electric Guitar*

Synth. *Synthesizer*

Br. *Brass*

C. Guit. *Country Guitar*

El. Guit. *Electric Guitar*

D. Set *Drum Set*

D. Set *Drum Set*

Perc. Syn. *Percussion Synthesizer*

Hi-hat

Fr. Dr. *French Drum*

D. Set *Drum Set*

Sla. *Slap*

Tamb. *Tambourine*

Thu. *Tom*

126

B. Guit. *Bass Guitar*

El. Guit. *Electric Guitar*

El. Guit. *Electric Guitar*

Synth. *Synthesizer*

Br. *Brass*

C. Guit. *Country Guitar*

El. Guit. *Electric Guitar*

D. Set *Drum Set*

D. Set *Drum Set*

Perc. Syn. *Percussion Synthesizer*

Hi-hat *Hi-hat*

Fr. Dr. *French Drum*

D. Set *Drum Set*

Sla. *Slap*

Tamb. *Tambourine*

Thu. *Tom*

127

B. Guit. Bass guitar part in E major (4 sharps), playing a continuous eighth-note pattern.

El. Guit. Electric guitar part in E major, featuring a triplet of eighth notes followed by a quarter note and a half note.

El. Guit. Electric guitar part in E major, featuring a triplet of eighth notes followed by a quarter note and a half note.

Synth. Synth part in E major, featuring a triplet of eighth notes followed by a quarter note and a half note.

Br. Brass part in E major, featuring a triplet of eighth notes followed by a quarter note and a half note.

C. Guit. Clean guitar part in E major, featuring a triplet of eighth notes followed by a quarter note and a half note.

El. Guit. Electric guitar part in E major, featuring a triplet of eighth notes followed by a quarter note and a half note.

D. Set Drum set part in E major, featuring a triplet of eighth notes followed by a quarter note and a half note.

D. Set Drum set part in E major, featuring a triplet of eighth notes followed by a quarter note and a half note.

Perc. Syn. Percussion synth part in E major, featuring a triplet of eighth notes followed by a quarter note and a half note.

Hi-hat Hi-hat part in E major, featuring a triplet of eighth notes followed by a quarter note and a half note.

Fr. Dr. French drum part in E major, featuring a triplet of eighth notes followed by a quarter note and a half note.

D. Set Drum set part in E major, featuring a triplet of eighth notes followed by a quarter note and a half note.

Sla. Slat part in E major, featuring a triplet of eighth notes followed by a quarter note and a half note.

Tamb. Tambourine part in E major, featuring a triplet of eighth notes followed by a quarter note and a half note.

Thu. Tom part in E major, featuring a triplet of eighth notes followed by a quarter note and a half note.

128

B. Guit.

El. Guit.

El. Guit.

Synth.

Br.

C. Guit.

El. Guit.

D. Set

D. Set

Perc. Syn.

Hi-hat

Fr. Dr.

D. Set

Sla.

Tamb.

Thu.

129

B. Guit.

El. Guit.

El. Guit.

Synth.

Br.

C. Guit.

El. Guit.

D. Set

D. Set

Perc. Syn.

Hi-hat

Fr. Dr.

D. Set

Sla.

Tamb.

Thu.

The musical score for page 129 is written for a variety of instruments. The top section includes B. Guit. (Bass Guitar), El. Guit. (Electric Guitar), Synth. (Synthesizer), Br. (Brass), C. Guit. (Country Guitar), and another El. Guit. (Electric Guitar). The bottom section includes D. Set (Drum Set), Perc. Syn. (Percussion Synthesizer), Hi-hat, Fr. Dr. (French Drum), another D. Set (Drum Set), Sla. (Snare), Tamb. (Tambourine), and Thu. (Tom). The score is written in 4/4 time and features a key signature of three sharps (F#, C#, G#). The notation includes various musical symbols such as notes, rests, and dynamic markings.