

♩ = 120

Electric Bass, Bass

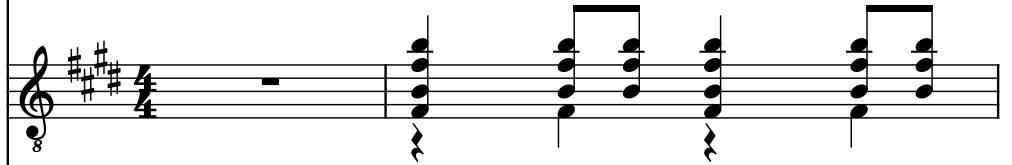

Acoustic Guitar, SteelGuit

Electric Guitar, Harmonia

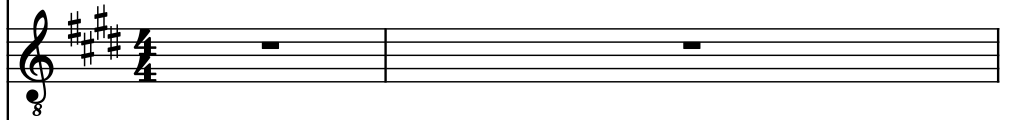

Piano, Piano

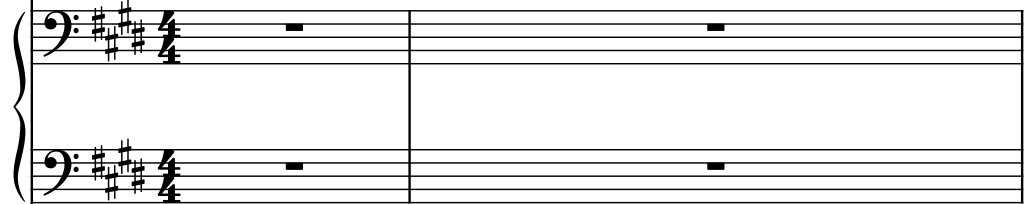

Electric Guitar, CleanGuit

Voice, VoiceOOO

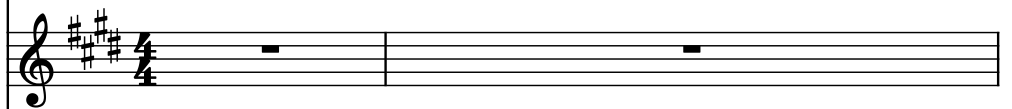

Violoncellos, Strings

String Synthesizer, Strings

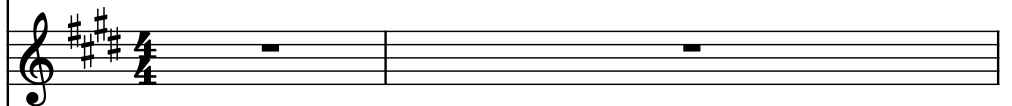

Drumset, BassDrum

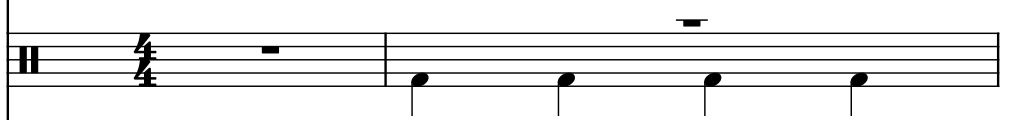

Electric Guitar, SteelGuit

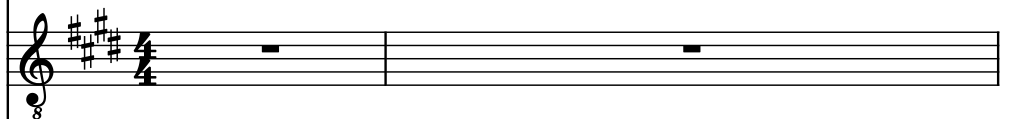

Alto, ChoirAAA

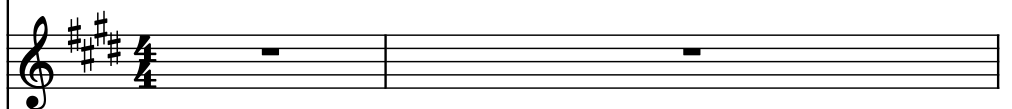

Acoustic Guitar, MutGuit

Drumset, Snare

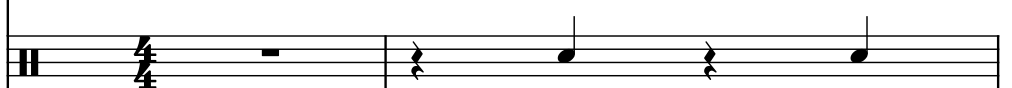

Drumset, DrumFili

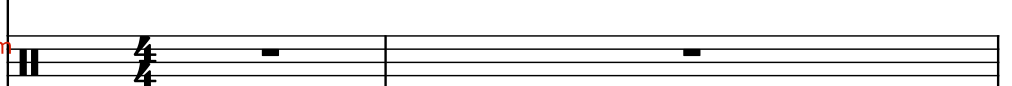

Pdf downloaded from www.midicities.com

El. B.

Guit.

El. Guit.

Pno.

El. Guit.

Vo.

Vcs.

Synth.

D. Set

El. Guit.

A.

Guit.

D. Set

D. Set

Downloaded from www.midicities.com

Pdf downloaded from www.midicities.com

9

El. B.

Guit.

El. Guit.

Pno.

El. Guit.

Vo.

Vcs.

Synth.

D. Set

El. Guit.

A.

Guit.

D. Set

D. Set

11

El. B.

Guit.

El. Guit.

Pno.

El. Guit.

Vo.

Vcs.

Synth.

D. Set

El. Guit.

A.

Guit.

D. Set

D. Set

13

El. B.

Guit.

El. Guit.

Pno.

El. Guit.

Vo.

Vcs.

Synth.

D. Set

El. Guit.

A.

Guit.

D. Set

D. Set

- Pno. (Piano):** The piano part is mostly silent, with a few chords in the right hand.
- El. Guit. (Electric Guitar):** The second electric guitar part is mostly silent, with a few chords in the right hand.
- Vo. (Vocals):** The vocal part is mostly silent, with a few chords in the right hand.
- Vcs. (Violoncello):** The cello part is mostly silent, with a few chords in the right hand.
- Synth. (Synthesizer):** The synthesizer part is mostly silent, with a few chords in the right hand.
- A. (Alto Saxophone):** The alto saxophone part is mostly silent, with a few chords in the right hand.
- D. Set (Drum Set):** The third drum set part is mostly silent, with a few chords in the right hand.

15

El. B.

Guit.

El. Guit.

Pno.

El. Guit.

Vo.

Vcs.

Synth.

D. Set

El. Guit.

A.

Guit.

D. Set

D. Set

Downloaded from www.midicities.com

16

El. B.

Guit.

El. Guit.

Pno.

El. Guit.

Vo.

Vcs.

Synth.

D. Set

El. Guit.

A.

Guit.

D. Set

D. Set

The musical score for page 16 is written for a 12-piece ensemble. The instruments and their parts are as follows:

Pdf downloaded from www.midicities.com
 D. Set 

Pdf downloaded from www.midicities.com

D. Set

19

El. B.

Guit.

El. Guit.

Pno.

El. Guit.

Vo.

Vcs.

Synth.

D. Set

El. Guit.

A.

Guit.

D. Set

D. Set

Downloaded from www.midicities.com

20

El. B.

Guit.

El. Guit.

Pno.

El. Guit.

Vo.

Vcs.

Synth.

D. Set

El. Guit.

A.

Guit.

D. Set

D. Set

El. B.

Guit.

El. Guit.

Pno.

El. Guit.

Vo.

Vcs.

Synth.

D. Set

El. Guit.

A.

Guit.

D. Set

D. Set

El. B.

Guit.

El. Guit.

Pno.

El. Guit.

Vo.

Vcs.

Synth.

D. Set

El. Guit.

A.

Guit.

D. Set

D. Set

22

El. B.

Guit.

El. Guit.

Pno.

El. Guit.

Vo.

Vcs.

Synth.

D. Set

El. Guit.

A.

Guit.

D. Set

D. Set

Pdf downloaded from www.midicities.com
 D. Set **H**

24

El. B.

Guit.

El. Guit.

Pno.

El. Guit.

Vo.

Vcs.

Synth.

D. Set

El. Guit.

A.

Guit.

D. Set

D. Set

El. B. staff: Bass clef, key signature of three sharps. Measure 24 contains a quarter note G2, a quarter rest, a quarter note G2, and a quarter note G2.

Guit. staff: Treble clef, key signature of three sharps. Measure 24 contains a quarter note G4, a quarter note G4, a quarter note G4, a quarter note G4, a quarter note G4, and a quarter note G4.

El. Guit. staff: Treble clef, key signature of three sharps. Measure 24 contains a quarter note G4, a quarter note G4, a quarter note G4, and a quarter note G4.

Pno. staff: Bass clef, key signature of three sharps. Measure 24 contains a quarter note G2, a quarter note G2, a quarter note G2, and a quarter note G2.

El. Guit. staff: Treble clef, key signature of three sharps. Measure 24 contains a quarter note G4, a quarter note G4, a quarter note G4, and a quarter note G4.

Vo. staff: Treble clef, key signature of three sharps. Measure 24 contains a quarter note G4, a quarter note G4, a quarter note G4, and a quarter note G4.

Vcs. staff: Bass clef, key signature of three sharps. Measure 24 contains a quarter note G2, a quarter note G2, a quarter note G2, and a quarter note G2.

Synth. staff: Treble clef, key signature of three sharps. Measure 24 contains a quarter note G4, a quarter note G4, a quarter note G4, and a quarter note G4.

D. Set staff: Drum clef, key signature of three sharps. Measure 24 contains a quarter note G4, a quarter note G4, a quarter note G4, and a quarter note G4.

El. Guit. staff: Treble clef, key signature of three sharps. Measure 24 contains a quarter note G4, a quarter note G4, a quarter note G4, and a quarter note G4.

A. staff: Treble clef, key signature of three sharps. Measure 24 contains a quarter note G4, a quarter note G4, a quarter note G4, and a quarter note G4.

Guit. staff: Treble clef, key signature of three sharps. Measure 24 contains a quarter note G4, a quarter note G4, a quarter note G4, and a quarter note G4.

D. Set staff: Drum clef, key signature of three sharps. Measure 24 contains a quarter note G4, a quarter note G4, a quarter note G4, and a quarter note G4.

D. Set staff: Drum clef, key signature of three sharps. Measure 24 contains a quarter note G4, a quarter note G4, a quarter note G4, and a quarter note G4.

25

El. B.

Guit.

El. Guit.

Pno.

El. Guit.

Vo.

Vcs.

Synth.

D. Set

El. Guit.

A.

Guit.

D. Set

D. Set

Pdf downloaded from www.midicities.com

El. B.

Guit.

El. Guit.

Pno.

El. Guit.

Vo.

Vcs.

Synth.

D. Set

El. Guit.

A.

Guit.

D. Set

D. Set

27

Pdf downloaded from www.midicities.com

El. B.

Guit.

El. Guit.

Pno.

El. Guit.

Vo.

Vcs.

Synth.

D. Set

El. Guit.

A.

Guit.

D. Set

D. Set

- Guit. (Guitar):** Plays a series of chords: F#2-A2-C#3, F#2-A2-C#3, F#2-A2-C#3, and F#2-A2-C#3.

30

El. B.

Guit.

El. Guit.

Pno.

El. Guit.

Vo.

Vcs.

Synth.

D. Set

El. Guit.

A.

Guit.

D. Set

D. Set

Downloaded from www.midicities.com

El. B.

Guit.

El. Guit.

Pno.

El. Guit.

Vo.

Vcs.

Synth.

D. Set

El. Guit.

A.

Guit.

D. Set

D. Set

32

02

El. B.

Guit.

El. Guit.

Pno.

El. Guit.

Vo.

Vcs.

Synth.

D. Set

El. Guit.

A.

Guit.

D. Set

D. Set

Downloaded from www.midicities.com

D. Set

33

El. B.

Guit.

El. Guit.

Pno.

El. Guit.

Vo.

Vcs.

Synth.

D. Set

El. Guit.

A.

Guit.

D. Set

D. Set

Downloaded from www.midcities.com

34

El. B.

Guit.

El. Guit.

Pno.

El. Guit.

Vo.

Vcs.

Synth.

D. Set

El. Guit.

A.

Guit.

D. Set

D. Set

35

El. B.

Guit.

El. Guit.

Pno.

El. Guit.

Vo.

Vcs.

Synth.

D. Set

El. Guit.

A.

Guit.

D. Set

D. Set

Downloaded from www.midicities.com

36

El. B.

Guit.

El. Guit.

Pno.

El. Guit.

Vo.

Vcs.

Synth.

D. Set

El. Guit.

A.

Guit.

D. Set

D. Set

37

Pdf downloaded from www.midicities.com

38

El. B.

Guit.

El. Guit.

Pno.

El. Guit.

Vo.

Vcs.

Synth.

D. Set

El. Guit.

A.

Guit.

D. Set

D. Set

Downloaded from www.midicities.com

D. Set

39

El. B.

Guit.

El. Guit.

Pno.

El. Guit.

Vo.

Vcs.

Synth.

D. Set

El. Guit.

A.

Guit.

D. Set

D. Set

Downloaded from www.midcities.com

40

El. B.

Guit.

El. Guit.

Pno.

El. Guit.

Vo.

Vcs.

Synth.

D. Set

El. Guit.

A.

Guit.

D. Set

D. Set

Pdf downloaded from www.midicities.com

Pdf downloaded from www.midicities.com

43

El. B.

Guit.

El. Guit.

Pno.

El. Guit.

Vo.

Vcs.

Synth.

D. Set

El. Guit.

A.

Guit.

D. Set

D. Set

El. B.

Guit.

El. Guit.

Pno.

El. Guit.

Vo.

Vcs.

Synth.

D. Set

El. Guit.

A.

Guit.

D. Set

D. Set

44

El. B.

Guit.

El. Guit.

Pno.

El. Guit.

Vo.

Vcs.

Synth.

D. Set

El. Guit.

A.

Guit.

D. Set

D. Set

44

45

El. B.

Guit.

El. Guit.

Pno.

El. Guit.

Vo.

Vcs.

Synth.

D. Set

El. Guit.

A.

Guit.

D. Set

D. Set

Downloaded from www.midicities.com

Pdf downloaded from www.midicities.com

El. B.

Guit.

El. Guit.

Pno.

El. Guit.

Vo.

Vcs.

Synth.

D. Set

El. Guit.

A.

Guit.

D. Set

D. Set

48 

El. B.

Guit.

El. Guit.

Pno.

El. Guit.

Vo.

Vcs.

Synth.

D. Set

El. Guit.

A.

Guit.

D. Set

D. Set

49

Ω

El. B.

Guit.

El. Guit.

Pno.

El. Guit.

Vo.

Vcs.

Synth.

D. Set

El. Guit.

A.

Guit.

D. Set

D. Set

El. B.

Guit.

El. Guit.

Pno.

El. Guit.

Vo.

Vcs.

Synth.

D. Set

El. Guit.

A.

Guit.

D. Set

D. Set

50

El. B.

Guit.

El. Guit.

Pno.

El. Guit.

Vo.

Vcs.

Synth.

D. Set

El. Guit.

A.

Guit.

D. Set

D. Set

- Pno. (Piano):** Remains silent throughout the page.
- El. Guit. (Electric Guitar):** Remains silent throughout the page.
- Vcs. (Violoncello):** Remains silent throughout the page.
- Synth. (Synthesizer):** Remains silent throughout the page.
- El. Guit. (Electric Guitar):** Remains silent throughout the page.
- A. (Acoustic Guitar):** Remains silent throughout the page.
- D. Set (Drum Set):** Remains silent throughout the page.

51

El. B.

Guit.

El. Guit.

Pno.

El. Guit.

Vo.

Vcs.

Synth.

D. Set

El. Guit.

A.

Guit.

D. Set

D. Set

52

El. B.

Guit.

El. Guit.

Pno.

El. Guit.

Vo.

Vcs.

Synth.

D. Set

El. Guit.

A.

Guit.

D. Set

D. Set

53

El. B.

Guit.

El. Guit.

Pno.

El. Guit.

Vo.

Vcs.

Synth.

D. Set

El. Guit.

A.

Guit.

D. Set

D. Set

Downloaded from www.midcities.com

D. Set

54

El. B.

Guit.

El. Guit.

Pno.

El. Guit.

Vo.

Vcs.

Synth.

D. Set

El. Guit.

A.

Guit.

D. Set

D. Set

55

Pdf downloaded from www.midicities.com

56

El. B.

Guit.

El. Guit.

Pno.

El. Guit.

Vo.

Vcs.

Synth.

D. Set

El. Guit.

A.

Guit.

D. Set

D. Set

57

El. B.

Guit.

El. Guit.

Pno.

El. Guit.

Vo.

Vcs.

Synth.

D. Set

El. Guit.

A.

Guit.

D. Set

D. Set

Downloaded from www.midcities.com

58

El. B.

Guit.

El. Guit.

Pno.

El. Guit.

Vo.

Vcs.

Synth.

D. Set

El. Guit.

A.

Guit.

D. Set

D. Set

El. B.

Guit.

El. Guit.

Pno.

El. Guit.

Vo.

Vcs.

Synth.

D. Set

El. Guit.

A.

Guit.

D. Set

D. Set

Pdf downloaded from www.midicities.com

61

El. B.

Guit.

El. Guit.

Pno.

El. Guit.

Vo.

Vcs.

Synth.

D. Set

El. Guit.

A.

Guit.

D. Set

D. Set

El. B.

Guit.

El. Guit.

Pno.

El. Guit.

Vo.

Vcs.

Synth.

D. Set

El. Guit.

A.

Guit.

D. Set

D. Set

62

El. B.

Guit.

El. Guit.

Pno.

El. Guit.

Vo.

Vcs.

Synth.

D. Set

El. Guit.

A.

Guit.

D. Set

D. Set

63

63

El. B.

Guit.

El. Guit.

Pno.

El. Guit.

Vo.

Vcs.

Synth.

D. Set

El. Guit.

A.

Guit.

D. Set

D. Set

Downloaded from www.midcities.com

D. Set

Pdf downloaded from www.midicities.com

65

El. B.

Guit.

El. Guit.

Pno.

El. Guit.

Vo.

Vcs.

Synth.

D. Set

El. Guit.

A.

Guit.

D. Set

D. Set

66

El. B.

Guit.

El. Guit.

Pno.

El. Guit.

Vo.

Vcs.

Synth.

D. Set

El. Guit.

A.

Guit.

D. Set

D. Set

67

D

El. B.

Guit.

El. Guit.

Pno.

El. Guit.

Vo.

Vcs.

Synth.

D. Set

El. Guit.

A.

Guit.

D. Set

D. Set

El. B.

Guit.

El. Guit.

Pno.

El. Guit.

Vo.

Vcs.

Synth.

D. Set

El. Guit.

A.

Guit.

D. Set

D. Set

Pdf downloaded from www.midicities.com

69

El. B.

Guit.

El. Guit.

Pno.

El. Guit.

Vo.

Vcs.

Synth.

D. Set

El. Guit.

A.

Guit.

D. Set

D. Set

El. B. staff: Bass clef, key signature of three sharps. Measure 69 contains a half note G2 and a half note G3.

Guit. staff: Treble clef, key signature of three sharps. Measure 69 contains a quarter note G4, a quarter note A4, a quarter note B4, and a quarter note C5.

El. Guit. staff: Treble clef, key signature of three sharps. Measure 69 contains a quarter note G4, a quarter note A4, a quarter note B4, and a quarter note C5.

Pno. staff: Bass clef, key signature of three sharps. Measure 69 contains a half note G2 and a half note G3.

El. Guit. staff: Treble clef, key signature of three sharps. Measure 69 contains a quarter note G4, a quarter note A4, a quarter note B4, and a quarter note C5.

Vo. staff: Treble clef, key signature of three sharps. Measure 69 contains a quarter note G4, a quarter note A4, a quarter note B4, and a quarter note C5.

Vcs. staff: Bass clef, key signature of three sharps. Measure 69 contains a half note G2 and a half note G3.

Synth. staff: Treble clef, key signature of three sharps. Measure 69 contains a quarter note G4, a quarter note A4, a quarter note B4, and a quarter note C5.

D. Set staff: Drum clef, key signature of three sharps. Measure 69 contains a quarter note G4, a quarter note A4, a quarter note B4, and a quarter note C5.

El. Guit. staff: Treble clef, key signature of three sharps. Measure 69 contains a quarter note G4, a quarter note A4, a quarter note B4, and a quarter note C5.

A. staff: Treble clef, key signature of three sharps. Measure 69 contains a quarter note G4, a quarter note A4, a quarter note B4, and a quarter note C5.

Guit. staff: Treble clef, key signature of three sharps. Measure 69 contains a quarter note G4, a quarter note A4, a quarter note B4, and a quarter note C5.

D. Set staff: Drum clef, key signature of three sharps. Measure 69 contains a quarter note G4, a quarter note A4, a quarter note B4, and a quarter note C5.

D. Set staff: Drum clef, key signature of three sharps. Measure 69 contains a quarter note G4, a quarter note A4, a quarter note B4, and a quarter note C5.

70

El. B.

Guit.

El. Guit.

Pno.

El. Guit.

Vo.

Vcs.

Synth.

D. Set

El. Guit.

A.

Guit.

D. Set

D. Set

70

71

El. B.

Guit.

El. Guit.

Pno.

El. Guit.

Vo.

Vcs.

Synth.

D. Set

El. Guit.

A.

Guit.

D. Set

D. Set

Downloaded from www.midicities.com

72

El. B.

Guit.

El. Guit.

Pno.

El. Guit.

Vo.

Vcs.

Synth.

D. Set

El. Guit.

A.

Guit.

D. Set

D. Set

73

El. B.

Guit.

El. Guit.

Pno.

El. Guit.

Vo.

Vcs.

Synth.

D. Set

El. Guit.

A.

Guit.

D. Set

D. Set

Downloaded from www.midcities.com

74

El. B.

Guit.

El. Guit.

Pno.

El. Guit.

Vo.

Vcs.

Synth.

D. Set

El. Guit.

A.

Guit.

D. Set

D. Set

75

Ω

El. B.

Guit.

El. Guit.

Pno.

El. Guit.

Vo.

Vcs.

Synth.

D. Set

El. Guit.

A.

Guit.

D. Set

D. Set

76

El. B.

Guit.

El. Guit.

Pno.

El. Guit.

Vo.

Vcs.

Synth.

D. Set

El. Guit.

A.

Guit.

D. Set

D. Set

77

El. B.

Guit.

El. Guit.

Pno.

El. Guit.

Vo.

Vcs.

Synth.

D. Set

El. Guit.

A.

Guit.

D. Set

D. Set

Downloaded from www.midcities.com

78

El. B.

Guit.

El. Guit.

Pno.

El. Guit.

Vo.

Vcs.

Synth.

D. Set

El. Guit.

A.

Guit.

D. Set

D. Set

Pdf downloaded from www.midicities.com

81

El. B.

Guit.

El. Guit.

Pno.

El. Guit.

Vo.

Vcs.

Synth.

D. Set

El. Guit.

A.

Guit.

D. Set

D. Set

- Guit. (Guitar):** Plays a series of chords in the treble register, primarily using the lower strings.
- Pno. (Piano):** Plays a complex, arpeggiated pattern in the bass register, with long sustain marks.
- D. Set (Drum Set):** The third instance is silent throughout.

84

El. B.

Guit.

El. Guit.

Pno.

El. Guit.

Vo.

Vcs.

Synth.

D. Set

El. Guit.

A.

Guit.

D. Set

D. Set

Downloaded from www.midcities.com

86

El. B.

Guit.

El. Guit.

Pno.

El. Guit.

Vo.

Vcs.

Synth.

D. Set

El. Guit.

A.

Guit.

D. Set

D. Set

- Guit. (Guitar):** Plays a series of chords in the treble register, primarily using the 8th fret.
- Pno. (Piano):** Features a complex melodic and harmonic part, including triplets and sustained notes.
- El. Guit. (Electric Guitar):** Plays a single note (G#4) in the treble register, marked with an 8.

88

Pdf downloaded from www.midicities.com