

♩ = 97

Honky Tonk Piano, TopHand Introduction

Effect Synthesizer, TopHand Intro 2

Effect Synthesizer, Top Hand

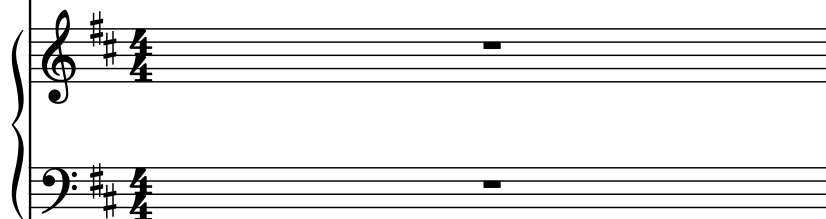

Fretless Electric Bass, Bottom Hand

Pad Synthesizer, Vocal

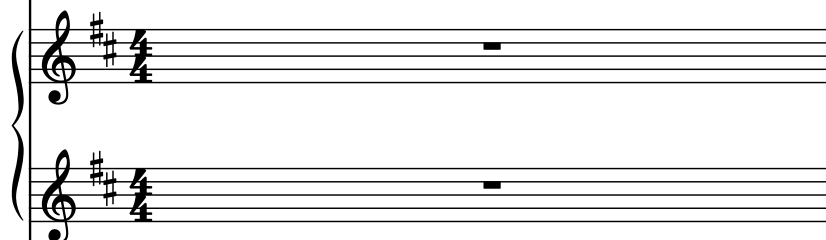

Steel Drums, Please write to

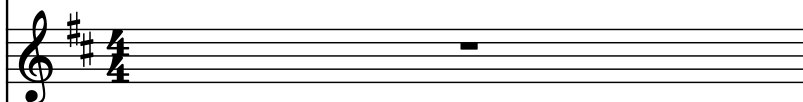

Drumset, give me your

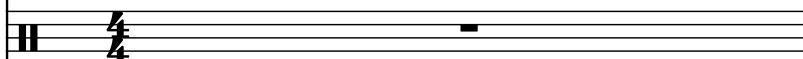

Drumset, thoughts about

Drumset, this song.

2

Hnk. Pno.

Synth.

Synth.

Frtl. El. B.

Synth.

St. Dr.

D. Set

D. Set

D. Set

4

Hnk. Pno.

Synth.

Synth.

Frtl. El. B.

Synth.

St. Dr.

D. Set

D. Set

D. Set

6

Hnk. Pno.

Synth.

Synth.

Frtl. El. B.

Synth.

St. Dr.

D. Set

D. Set

D. Set

8

Hnk. Pno.

Synth.

Synth.

Frtl. El. B.

Synth.

St. Dr.

D. Set

D. Set

D. Set

- Hnk. Pno.** (Horn & Piano): Bass clef, key signature of two sharps (F# and C#). Measure 10 has a whole rest; measure 11 has a whole note G2.
- Synth.** (Synthesizer): Bass clef, key signature of two sharps. Measure 10 has a whole rest; measure 11 has a whole note G2.
- Synth.** (Synthesizer): Grand staff (treble and bass clefs), key signature of two sharps. Measure 10: Treble clef has a half note G4, quarter note A4, quarter note B4, quarter note C5, quarter note B4, quarter note A4, quarter note G4; Bass clef has a half note G2, quarter note A2, quarter note B2, quarter note C3, quarter note B2, quarter note A2, quarter note G2. Measure 11: Treble clef has a half note G4, quarter note A4, quarter note B4, quarter note C5, quarter note B4, quarter note A4, quarter note G4; Bass clef has a half note G2, quarter note A2, quarter note B2, quarter note C3, quarter note B2, quarter note A2, quarter note G2.
- Frtl. El. B.** (Fretless Electric Bass): Bass clef, key signature of two sharps. Measure 10 has a half note G2; measure 11 has a half note A2.
- Synth.** (Synthesizer): Grand staff (treble and bass clefs), key signature of two sharps. Measure 10: Treble clef has a half note G4, quarter note A4, quarter note B4, quarter note C5, quarter note B4, quarter note A4, quarter note G4; Bass clef has a whole rest. Measure 11: Treble clef has a half note G4, quarter note A4, quarter note B4, quarter note C5, quarter note B4, quarter note A4, quarter note G4; Bass clef has a whole rest.
- St. Dr.** (Steel Drums): Treble clef, key signature of two sharps. Measure 10 has a whole rest; measure 11 has a whole note G4.
- D. Set** (Drum Set): Two staves. The top staff uses 'x' marks for cymbals and dots for drums. The bottom staff uses dots for drums. Measure 10: Top staff has a half note G4, quarter note A4, quarter note B4, quarter note C5, quarter note B4, quarter note A4, quarter note G4; Bottom staff has a half note G2, quarter note A2, quarter note B2, quarter note C3, quarter note B2, quarter note A2, quarter note G2. Measure 11: Top staff has a half note G4, quarter note A4, quarter note B4, quarter note C5, quarter note B4, quarter note A4, quarter note G4; Bottom staff has a half note G2, quarter note A2, quarter note B2, quarter note C3, quarter note B2, quarter note A2, quarter note G2.
- D. Set** (Drum Set): Two staves. The top staff uses 'x' marks for cymbals and dots for drums. The bottom staff uses dots for drums. Measure 10: Top staff has a half note G4, quarter note A4, quarter note B4, quarter note C5, quarter note B4, quarter note A4, quarter note G4; Bottom staff has a half note G2, quarter note A2, quarter note B2, quarter note C3, quarter note B2, quarter note A2, quarter note G2. Measure 11: Top staff has a half note G4, quarter note A4, quarter note B4, quarter note C5, quarter note B4, quarter note A4, quarter note G4; Bottom staff has a half note G2, quarter note A2, quarter note B2, quarter note C3, quarter note B2, quarter note A2, quarter note G2.
- D. Set** (Drum Set): Two staves. The top staff uses 'x' marks for cymbals and dots for drums. The bottom staff uses dots for drums. Measure 10: Top staff has a half note G4, quarter note A4, quarter note B4, quarter note C5, quarter note B4, quarter note A4, quarter note G4; Bottom staff has a half note G2, quarter note A2, quarter note B2, quarter note C3, quarter note B2, quarter note A2, quarter note G2. Measure 11: Top staff has a half note G4, quarter note A4, quarter note B4, quarter note C5, quarter note B4, quarter note A4, quarter note G4; Bottom staff has a half note G2, quarter note A2, quarter note B2, quarter note C3, quarter note B2, quarter note A2, quarter note G2.

11

Handwritten musical score for a multi-instrument ensemble, featuring the following parts:

- Hnk. Pno.** (Horn & Piano): Bass clef, key signature of two sharps (F# and C#). The staff contains a whole rest.
- Synth.** (Synthesizer): Bass clef, key signature of two sharps. The staff contains a whole rest.
- Synth.** (Synthesizer): A grand staff (bass and treble clefs) with a key signature of two sharps. The bass staff contains a melodic line with eighth and quarter notes, some beamed together. The treble staff contains a whole rest.
- Frtl. El. B.** (Fretless Electric Bass): Bass clef, key signature of two sharps. The staff contains a melodic line with eighth and quarter notes, some beamed together.
- Synth.** (Synthesizer): A grand staff (bass and treble clefs) with a key signature of two sharps. The bass staff contains a melodic line with eighth and quarter notes, some beamed together. The treble staff contains a whole rest.
- St. Dr.** (Steel Drums): Treble clef, key signature of two sharps. The staff contains a whole rest.
- D. Set** (Drum Set): Two staves. The top staff uses a drum notation system with 'x' marks for cymbals and solid dots for other drums. The bottom staff contains a whole rest.
- D. Set** (Drum Set): Two staves. The top staff contains a melodic line with eighth and quarter notes, some beamed together. The bottom staff contains a whole rest.
- D. Set** (Drum Set): Two staves. The top staff contains a melodic line with eighth and quarter notes, some beamed together. The bottom staff contains a whole rest.

Handwritten musical score for a multi-instrument ensemble, featuring the following parts:

- Hnk. Pno.** (Handwritten Piano): Bass clef, key signature of two sharps (F# and C#). The staff contains a whole rest.
- Synth.** (Synthesizer): Bass clef, key signature of two sharps. The staff contains a whole rest.
- Synth.** (Synthesizer): Grand staff (bass and treble clefs), key signature of two sharps. The bass staff contains a melodic line with eighth and quarter notes, and a whole note. The treble staff contains a whole rest.
- Frtl. El. B.** (Fretless Electric Bass): Bass clef, key signature of two sharps. The staff contains a melodic line with eighth and quarter notes, and a whole note.
- Synth.** (Synthesizer): Grand staff (bass and treble clefs), key signature of two sharps. The bass staff contains a melodic line with eighth and quarter notes, and a whole note. The treble staff contains a whole rest.
- St. Dr.** (Steel Drums): Treble clef, key signature of two sharps. The staff contains a whole rest.
- D. Set** (Drum Set): Two staves. The top staff uses a drum notation system with 'x' marks for cymbals and solid dots for other drums. The bottom staff contains a melodic line with eighth and quarter notes, and a whole note.
- D. Set** (Drum Set): Two staves. The top staff contains a melodic line with eighth and quarter notes, and a whole note. The bottom staff contains a whole rest.
- D. Set** (Drum Set): Two staves. The top staff contains a whole rest. The bottom staff contains a whole rest.

13

- Hnk. Pno.** (Handwritten): Bass clef, key signature of two sharps (F# and C#). Measure 13 contains a whole rest; measure 14 contains a whole note.
- Synth.** (Handwritten): Bass clef, key signature of two sharps. Measure 13 contains a whole rest; measure 14 contains a whole note.
- Synth.** (Handwritten): Grand staff (treble and bass clefs), key signature of two sharps. Measure 13 contains a whole note in the treble and a whole note in the bass. Measure 14 contains a whole note in the treble and a whole note in the bass.
- Frtl. El. B.** (Handwritten): Bass clef, key signature of two sharps. Measure 13 contains a whole note; measure 14 contains a whole note.
- Synth.** (Handwritten): Grand staff (treble and bass clefs), key signature of two sharps. Measure 13 contains a whole note in the bass and a whole note in the treble. Measure 14 contains a whole note in the bass and a whole note in the treble.
- St. Dr.** (Handwritten): Treble clef, key signature of two sharps. Measure 13 contains a whole rest; measure 14 contains a whole note.
- D. Set** (Handwritten): Two staves. The top staff uses a drum notation system with 'x' marks for snare and 'o' marks for cymbal. The bottom staff uses a standard musical notation system. Measure 13 contains a whole note in the top staff and a whole note in the bottom staff. Measure 14 contains a whole note in the top staff and a whole note in the bottom staff.
- D. Set** (Handwritten): Two staves. The top staff uses a drum notation system with 'x' marks for snare and 'o' marks for cymbal. The bottom staff uses a standard musical notation system. Measure 13 contains a whole note in the top staff and a whole note in the bottom staff. Measure 14 contains a whole note in the top staff and a whole note in the bottom staff.
- D. Set** (Handwritten): Two staves. The top staff uses a drum notation system with 'x' marks for snare and 'o' marks for cymbal. The bottom staff uses a standard musical notation system. Measure 13 contains a whole note in the top staff and a whole note in the bottom staff. Measure 14 contains a whole note in the top staff and a whole note in the bottom staff.

- Hnk. Pno.
- Synth.
- Synth.
- Frtl. El. B.
- Synth.
- St. Dr.
- D. Set
- D. Set
- D. Set

15

- Hnk. Pno.** (Horn & Piano): Bass clef, key signature of two sharps (F# and C#). Measure 15 has a whole rest.
- Synth.** (Synthesizer): Bass clef, key signature of two sharps. Measure 15 has a whole rest.
- Synth.** (Synthesizer): Grand staff (bass and treble clefs, key signature of two sharps). Measures 15-18 feature a melodic line with eighth and quarter notes, some beamed together, and slurs.
- Frtl. El. B.** (Fretless Electric Bass): Bass clef, key signature of two sharps. Measure 15 has a quarter note, followed by a half note in measure 16, and a whole note in measure 17.
- Synth.** (Synthesizer): Grand staff (bass and treble clefs, key signature of two sharps). Measures 15-18 feature a melodic line in the bass staff, while the treble staff has whole rests.
- St. Dr.** (Steel Drums): Treble clef, key signature of two sharps. Measure 15 has a whole rest.
- D. Set** (Drum Set): Two staves (bass and treble clefs). Measures 15-18 feature a complex rhythmic pattern with eighth and sixteenth notes, some marked with 'x' for cymbals.
- D. Set** (Drum Set): Two staves (bass and treble clefs). Measures 15-18 feature a rhythmic pattern with eighth and quarter notes, some marked with 'x' for cymbals.
- D. Set** (Drum Set): Two staves (bass and treble clefs). Measure 15 has a whole rest.

HNK. PNO.

SYNTH.

SYNTH.

FRTL. EL. B.

SYNTH.

ST. DR.

D. SET

D. SET

D. SET

17

- Hnk. Pno.** (Horn & Piano): Bass clef, key signature of two sharps (F# and C#). Measure 17 has a whole rest.
- Synth.** (Synthesizer): Bass clef, key signature of two sharps. Measure 17 has a whole rest.
- Synth.** (Synthesizer): Treble and Bass clefs, key signature of two sharps. Measures 17-20 show a melodic line in the treble and a supporting line in the bass.
- Frtl. El. B.** (French Trumpet & Euphonium): Bass clef, key signature of two sharps. Measures 17-20 show a melodic line.
- Synth.** (Synthesizer): Treble and Bass clefs, key signature of two sharps. Measures 17-20 show a melodic line in the treble and a supporting line in the bass.
- St. Dr.** (Steel Drums): Treble clef, key signature of two sharps. Measures 17-20 show a rhythmic pattern.
- D. Set** (Drum Set): Two staves, key signature of two sharps. Measures 17-20 show a rhythmic pattern.
- D. Set** (Drum Set): Two staves, key signature of two sharps. Measures 17-20 show a rhythmic pattern.
- D. Set** (Drum Set): Two staves, key signature of two sharps. Measures 17-20 show a rhythmic pattern.

- Hnk. Pno.** (Horn & Piano): Bass clef, key signature of two sharps (F# and C#). Rests for all measures.
- Synth.** (Synthesizer): Bass clef, key signature of two sharps. Rests for all measures.
- Synth.** (Synthesizer): Treble and Bass clefs, key signature of two sharps. Treble staff contains a melodic line with eighth and quarter notes. Bass staff contains a bass line with eighth and quarter notes, including a half-note chord in measure 20.
- Frtl. El. B.** (Fretless Electric Bass): Bass clef, key signature of two sharps. Melodic line with eighth and quarter notes, including a half-note chord in measure 20.
- Synth.** (Synthesizer): Treble and Bass clefs, key signature of two sharps. Treble staff contains a melodic line with eighth and quarter notes. Bass staff contains a bass line with eighth and quarter notes, including a half-note chord in measure 20.
- St. Dr.** (Steel Drums): Treble clef, key signature of two sharps. Rhythmic pattern with eighth and quarter notes, including a half-note chord in measure 20.
- D. Set** (Drum Set): Two staves, key signature of two sharps. Top staff shows a rhythmic pattern with eighth and quarter notes, including a half-note chord in measure 20. Bottom staff shows a bass line with eighth and quarter notes, including a half-note chord in measure 20.
- D. Set** (Drum Set): Two staves, key signature of two sharps. Top staff shows a rhythmic pattern with eighth and quarter notes, including a half-note chord in measure 20. Bottom staff shows a bass line with eighth and quarter notes, including a half-note chord in measure 20.
- D. Set** (Drum Set): Two staves, key signature of two sharps. Top staff shows a rhythmic pattern with eighth and quarter notes, including a half-note chord in measure 20. Bottom staff shows a bass line with eighth and quarter notes, including a half-note chord in measure 20.

19

- Hnk. Pno.** (Horn and Piano): Bass clef, key signature of two sharps (F# and C#). Measure 19 has a whole rest; measure 20 has a whole note.
- Synth.** (Synthesizer): Bass clef, key signature of two sharps. Measure 19 has a whole rest; measure 20 has a whole note.
- Synth.** (Synthesizer): Treble and Bass clefs, key signature of two sharps. Measure 19 has a quarter rest in the treble and a dotted quarter note in the bass. Measure 20 has a quarter note in the treble and a half note in the bass.
- Frtl. El. B.** (Fretless Electric Bass): Bass clef, key signature of two sharps. Measure 19 has a quarter note; measure 20 has a half note.
- Synth.** (Synthesizer): Treble and Bass clefs, key signature of two sharps. Measure 19 has a quarter rest in the treble and a dotted quarter note in the bass. Measure 20 has a quarter note in the treble and a half note in the bass.
- St. Dr.** (Steel Drums): Treble clef, key signature of two sharps. Measure 19 has a quarter note; measure 20 has a half note.
- D. Set** (Drum Set): Two staves. The top staff uses 'x' marks for cymbals and dots for drums. The bottom staff uses dots for drums. Measure 19 has a quarter note on the top staff and a dotted quarter note on the bottom staff. Measure 20 has a quarter note on the top staff and a half note on the bottom staff.
- D. Set** (Drum Set): Two staves. The top staff uses dots for drums. Measure 19 has a quarter note; measure 20 has a half note.
- D. Set** (Drum Set): Two staves. The top staff uses dots for drums. Measure 19 has a quarter note; measure 20 has a half note.

Music score for page 20, featuring the following instruments and parts:

- Hnk. Pno.** (Horn & Piano): Bass clef, key signature of two sharps (F# and C#). A whole rest is present.
- Synth.** (Synthesizer): Bass clef, key signature of two sharps. A whole rest is present.
- Synth.** (Synthesizer): Treble and Bass clefs, key signature of two sharps. The treble staff contains a melodic line with eighth and quarter notes. The bass staff contains a bass line with a whole note chord.
- Frtl. El. B.** (Fretless Electric Bass): Bass clef, key signature of two sharps. A melodic line with eighth and quarter notes.
- Synth.** (Synthesizer): Treble and Bass clefs, key signature of two sharps. The treble staff contains a melodic line. The bass staff contains a whole rest.
- St. Dr.** (Steel Drums): Treble clef, key signature of two sharps. A rhythmic pattern of eighth notes.
- D. Set** (Drum Set): Two staves, key signature of two sharps. The top staff uses 'x' marks to indicate cymbal hits. The bottom staff shows the drum kit layout.
- D. Set** (Drum Set): Two staves, key signature of two sharps. The top staff shows the drum kit layout. The bottom staff contains a rhythmic pattern of eighth notes.
- D. Set** (Drum Set): Two staves, key signature of two sharps. The top staff shows the drum kit layout. The bottom staff contains a whole rest.

21

The instruments and parts are:

- Hnk. Pno. (Handwritten Piano)
- Synth. (Synthesizer)
- Synth. (Synthesizer)
- Frtl. El. B. (Fretless Electric Bass)
- Synth. (Synthesizer)
- St. Dr. (Steel Drums)
- D. Set (Drum Set)
- D. Set (Drum Set)
- D. Set (Drum Set)

The notation includes various musical symbols such as notes, rests, beams, and dynamic markings. The score is written in a standard musical notation style, with the key signature of one sharp (F#) and a 4/4 time signature.

Music score for page 22, featuring the following instruments and parts:

- Hnk. Pno.** (Horn & Piano): Bass clef, key signature of two sharps (F# and C#). The part consists of a single whole rest.
- Synth.** (Synthesizer): Bass clef, key signature of two sharps. The part consists of a single whole rest.
- Synth.** (Synthesizer): Treble and Bass clefs, key signature of two sharps. The part consists of a melodic line in the treble and a harmonic line in the bass.
- Frtl. El. B.** (Fretless Electric Bass): Bass clef, key signature of two sharps. The part consists of a melodic line.
- Synth.** (Synthesizer): Treble and Bass clefs, key signature of two sharps. The part consists of a melodic line in the treble and a harmonic line in the bass.
- St. Dr.** (Steel Drums): Treble clef, key signature of two sharps. The part consists of a rhythmic pattern.
- D. Set** (Drum Set): Two staves, key signature of two sharps. The top staff uses 'x' marks to indicate cymbal hits, and the bottom staff uses standard drum notation.
- D. Set** (Drum Set): Two staves, key signature of two sharps. The top staff uses 'x' marks to indicate cymbal hits, and the bottom staff uses standard drum notation.
- D. Set** (Drum Set): Two staves, key signature of two sharps. The top staff uses 'x' marks to indicate cymbal hits, and the bottom staff uses standard drum notation.

23

- Hnk. Pno.** (Horn & Piano): Bass clef, key signature of two sharps (F# and C#). Measure 23 has a whole rest. Measure 24 has a whole rest.
- Synth.** (Synthesizer): Bass clef, key signature of two sharps. Measure 23 has a whole rest. Measure 24 has a whole rest.
- Synth.** (Synthesizer): Treble and Bass clefs, key signature of two sharps. Measure 23 has a whole rest in both staves. Measure 24 has a melodic line in the bass staff and a whole note in the treble staff.
- Frtl. El. B.** (Fretless Electric Bass): Bass clef, key signature of two sharps. Measure 23 has a whole note. Measure 24 has a melodic line.
- Synth.** (Synthesizer): Treble and Bass clefs, key signature of two sharps. Measure 23 has a whole note in the bass staff and a whole rest in the treble staff. Measure 24 has a melodic line in the bass staff and a whole rest in the treble staff.
- St. Dr.** (Steel Drums): Treble clef, key signature of two sharps. Measure 23 has a whole note. Measure 24 has a whole note.
- D. Set** (Drum Set): Two staves, key signature of two sharps. Measure 23 has a whole note. Measure 24 has a whole note.
- D. Set** (Drum Set): Two staves, key signature of two sharps. Measure 23 has a whole note. Measure 24 has a whole note.
- D. Set** (Drum Set): Two staves, key signature of two sharps. Measure 23 has a whole note. Measure 24 has a whole note.

- Hnk. Pno.** (Horn & Piano): Bass clef, key signature of two sharps (F# and C#). Measure 24 has a whole rest.
- Synth.** (Synthesizer): Bass clef, key signature of two sharps. Measure 24 has a whole rest.
- Synth.** (Synthesizer): Grand staff (bass and treble clefs, key signature of two sharps). Measures 24-27 feature a melodic line in the bass staff and a sustained note in the treble staff.
- Frtl. El. B.** (Fretless Electric Bass): Bass clef, key signature of two sharps. Measures 24-27 feature a melodic line.
- Synth.** (Synthesizer): Grand staff (treble and bass clefs, key signature of two sharps). Measures 24-27 feature a sustained note in the treble staff and a melodic line in the bass staff.
- St. Dr.** (Steel Drums): Treble clef, key signature of two sharps. Measures 24-27 feature a rhythmic pattern.
- D. Set** (Drum Set): Two staves (bass and treble clefs, key signature of two sharps). Measures 24-27 feature a rhythmic pattern.
- D. Set** (Drum Set): Two staves (bass and treble clefs, key signature of two sharps). Measures 24-27 feature a rhythmic pattern.
- D. Set** (Drum Set): Two staves (bass and treble clefs, key signature of two sharps). Measures 24-27 feature a rhythmic pattern.

25

The instruments and sections are:

- Hnk. Pno. (Horn and Piano)
- Synth. (Synthesizer)
- Synth. (Synthesizer, split into two staves)
- Frtl. El. B. (Fretless Electric Bass)
- Synth. (Synthesizer, split into two staves)
- St. Dr. (Steel Drums)
- D. Set (Drum Set, split into two staves)
- D. Set (Drum Set)
- D. Set (Drum Set)

The notation includes various musical symbols such as notes, rests, beams, and dynamic markings. The score is written in a standard musical notation style, with a key signature of one sharp (F#) and a time signature of 4/4.

- Hnk. Pno.** (Horn & Piano): Bass clef, key signature of two sharps (F# and C#). Measure 26 has a whole rest. Measure 27 has a whole rest.
- Synth.** (Synthesizer): Bass clef, key signature of two sharps. Measure 26 has a whole rest. Measure 27 has a whole rest.
- Synth.** (Synthesizer): Treble and Bass clefs, key signature of two sharps. Measure 26: Treble clef has a dotted quarter note (F#4), Bass clef has a dotted quarter note (C#3). Measure 27: Treble clef has a half note (F#4), Bass clef has a half note (C#3).
- Frtl. El. B.** (Fretless Electric Bass): Bass clef, key signature of two sharps. Measure 26 has a dotted quarter note (C#3). Measure 27 has a half note (C#3).
- Synth.** (Synthesizer): Treble and Bass clefs, key signature of two sharps. Measure 26: Treble clef has a whole rest, Bass clef has a whole rest. Measure 27: Treble clef has a whole rest, Bass clef has a whole rest.
- St. Dr.** (Steel Drums): Treble clef, key signature of two sharps. Measure 26: Treble clef has a whole rest. Measure 27: Treble clef has a whole rest.
- D. Set** (Drum Set): Two staves. Measure 26: Top staff has a whole rest, bottom staff has a whole rest. Measure 27: Top staff has a whole rest, bottom staff has a whole rest.
- D. Set** (Drum Set): Two staves. Measure 26: Top staff has a whole rest, bottom staff has a whole rest. Measure 27: Top staff has a whole rest, bottom staff has a whole rest.
- D. Set** (Drum Set): Two staves. Measure 26: Top staff has a whole rest, bottom staff has a whole rest. Measure 27: Top staff has a whole rest, bottom staff has a whole rest.

27

- Hnk. Pno.** (Horn & Piano): Bass clef, key signature of two sharps (F# and C#). Measure 27 has a whole rest.
- Synth.** (Synthesizer): Bass clef, key signature of two sharps. Measure 27 has a whole rest.
- Synth.** (Synthesizer): Treble and Bass clefs, key signature of two sharps. Measures 27-30 show a melodic line in the treble and a sustained bass line in the bass.
- Frtl. El. B.** (Fretless Electric Bass): Bass clef, key signature of two sharps. Measures 27-30 show a melodic line.
- Synth.** (Synthesizer): Treble and Bass clefs, key signature of two sharps. Measures 27-30 show a sustained bass line in the bass and a melodic line in the treble.
- St. Dr.** (Steel Drums): Treble clef, key signature of two sharps. Measures 27-30 show a rhythmic pattern.
- D. Set** (Drum Set): Two staves. The top staff uses 'x' marks for cymbals and dots for drums. The bottom staff uses dots for drums. Measures 27-30 show a complex rhythmic pattern.
- D. Set** (Drum Set): Two staves. The top staff uses dots for drums. The bottom staff uses dots for drums. Measures 27-30 show a rhythmic pattern.
- D. Set** (Drum Set): Two staves. The top staff uses dots for drums. The bottom staff uses dots for drums. Measures 27-30 show a rhythmic pattern.

- Hnk. Pno.** (Horn & Piano): Bass clef, key signature of two sharps (F# and C#). Measure 28 has a whole rest. Measure 29 has a whole rest. Measure 30 has a whole rest. Measure 31 has a whole rest.
- Synth.** (Synthesizer): Bass clef, key signature of two sharps (F# and C#). Measure 28 has a whole rest. Measure 29 has a whole rest. Measure 30 has a whole rest. Measure 31 has a whole rest.
- Synth.** (Synthesizer): Treble and Bass clefs, key signature of two sharps (F# and C#). Measure 28 has a quarter note G4 in the treble and a half note F#3 in the bass. Measure 29 has a quarter rest in the treble and a whole rest in the bass. Measure 30 has a quarter note G4 in the treble and a quarter note F#3 in the bass. Measure 31 has a quarter note G4 in the treble and a quarter note F#3 in the bass.
- Frtl. El. B.** (Fretless Electric Bass): Bass clef, key signature of two sharps (F# and C#). Measure 28 has a whole note G2. Measure 29 has a whole note G2. Measure 30 has a whole note G2. Measure 31 has a whole note G2.
- Synth.** (Synthesizer): Treble and Bass clefs, key signature of two sharps (F# and C#). Measure 28 has a quarter note G4 in the treble and a half note F#3 in the bass. Measure 29 has a quarter rest in the treble and a whole rest in the bass. Measure 30 has a quarter note G4 in the treble and a quarter note F#3 in the bass. Measure 31 has a quarter note G4 in the treble and a quarter note F#3 in the bass.
- St. Dr.** (Steel Drums): Treble clef, key signature of two sharps (F# and C#). Measure 28 has a quarter note G4. Measure 29 has a quarter note G4. Measure 30 has a quarter note G4. Measure 31 has a quarter note G4.
- D. Set** (Drum Set): Two staves. The top staff has a quarter note G4. The bottom staff has a quarter note G4. Measure 28 has a quarter note G4. Measure 29 has a quarter note G4. Measure 30 has a quarter note G4. Measure 31 has a quarter note G4.
- D. Set** (Drum Set): Two staves. The top staff has a quarter note G4. The bottom staff has a quarter note G4. Measure 28 has a quarter note G4. Measure 29 has a quarter note G4. Measure 30 has a quarter note G4. Measure 31 has a quarter note G4.
- D. Set** (Drum Set): Two staves. The top staff has a quarter note G4. The bottom staff has a quarter note G4. Measure 28 has a quarter note G4. Measure 29 has a quarter note G4. Measure 30 has a quarter note G4. Measure 31 has a quarter note G4.

29

- Hnk. Pno.** (Horn & Piano): Bass clef, key signature of two sharps (F# and C#). Measure 29 has a whole rest.
- Synth.** (Synthesizer): Bass clef, key signature of two sharps. Measure 29 has a whole rest.
- Synth.** (Synthesizer): Treble and Bass clefs, key signature of two sharps. Measures 29-32 show a melodic line in the treble and a sustained chord in the bass.
- Frtl. El. B.** (Fretless Electric Bass): Bass clef, key signature of two sharps. Measures 29-32 show a melodic line.
- Synth.** (Synthesizer): Treble and Bass clefs, key signature of two sharps. Measures 29-32 show a melodic line in the treble and a sustained chord in the bass.
- St. Dr.** (Steel Drums): Treble clef, key signature of two sharps. Measures 29-32 show a rhythmic pattern of eighth notes.
- D. Set** (Drum Set): Two staves, key signature of two sharps. Measures 29-32 show a complex rhythmic pattern with various drum sounds.
- D. Set** (Drum Set): Two staves, key signature of two sharps. Measures 29-32 show a rhythmic pattern of eighth notes.
- D. Set** (Drum Set): Two staves, key signature of two sharps. Measures 29-32 show a rhythmic pattern of eighth notes.

- Hnk. Pno.** (Horn & Piano): Bass clef, key signature of two sharps (F# and C#). Measure 30 has a whole rest. Measure 31 has a whole rest.
- Synth.** (Synthesizer): Bass clef, key signature of two sharps. Measure 30 has a whole rest. Measure 31 has a whole rest.
- Synth.** (Synthesizer): Treble and Bass clefs, key signature of two sharps. Measure 30: Treble clef has a quarter rest, Bass clef has a dotted quarter note. Measure 31: Treble clef has a quarter note, Bass clef has a half note.
- Frtl. El. B.** (Fretless Electric Bass): Bass clef, key signature of two sharps. Measure 30: Quarter note. Measure 31: Quarter note.
- Synth.** (Synthesizer): Treble and Bass clefs, key signature of two sharps. Measure 30: Treble clef has a quarter note, Bass clef has a whole rest. Measure 31: Treble clef has a quarter note, Bass clef has a whole rest.
- St. Dr.** (Steel Drums): Treble clef, key signature of two sharps. Measure 30: Quarter note. Measure 31: Quarter note.
- D. Set** (Drum Set): Two staves. Measure 30: Snare drum (x) and Kick drum (x). Measure 31: Snare drum (x) and Kick drum (x).
- D. Set** (Drum Set): Two staves. Measure 30: Snare drum (x) and Kick drum (x). Measure 31: Snare drum (x) and Kick drum (x).
- D. Set** (Drum Set): Two staves. Measure 30: Snare drum (x) and Kick drum (x). Measure 31: Snare drum (x) and Kick drum (x).

31

- Hnk. Pno.** (Horn & Piano): Bass clef, key signature of two sharps (F# and C#). Measure 31 has a whole rest.
- Synth.** (Synthesizer): Bass clef, key signature of two sharps. Measure 31 has a whole rest.
- Synth.** (Synthesizer): Treble and Bass clefs, key signature of two sharps. Measures 31-34 contain a melodic line in the treble and a bass line with a half note and a whole note.
- Frtl. El. B.** (Fretless Electric Bass): Bass clef, key signature of two sharps. Measures 31-34 contain a melodic line with a half note and a whole note.
- Synth.** (Synthesizer): Treble and Bass clefs, key signature of two sharps. Measures 31-34 contain a melodic line in the treble and a bass line with a whole rest.
- St. Dr.** (Steel Drums): Treble clef, key signature of two sharps. Measures 31-34 contain a rhythmic pattern of eighth notes.
- D. Set** (Drum Set): Two staves, key signature of two sharps. Measures 31-34 contain a complex rhythmic pattern with eighth notes and rests.
- D. Set** (Drum Set): Two staves, key signature of two sharps. Measures 31-34 contain a rhythmic pattern with eighth notes and rests.
- D. Set** (Drum Set): Two staves, key signature of two sharps. Measures 31-34 contain a rhythmic pattern with eighth notes and rests.

- Hnk. Pno.** (Horn & Piano): Bass clef, key signature of two sharps (F# and C#). Measure 32 has a whole rest.
- Synth.** (Synthesizer): Bass clef, key signature of two sharps. Measure 32 has a whole rest.
- Synth.** (Synthesizer): Treble and Bass clefs, key signature of two sharps. Measures 32-35 contain a melodic line in the treble and a harmonic line in the bass.
- Frtl. El. B.** (Fretless Electric Bass): Bass clef, key signature of two sharps. Measures 32-35 contain a melodic line.
- Synth.** (Synthesizer): Treble and Bass clefs, key signature of two sharps. Measures 32-35 contain a melodic line in the treble and a harmonic line in the bass.
- St. Dr.** (Steel Drums): Treble clef, key signature of two sharps. Measures 32-35 contain a rhythmic pattern of eighth notes.
- D. Set** (Drum Set): Two staves, key signature of two sharps. Measures 32-35 contain a complex rhythmic pattern with various drum sounds.
- D. Set** (Drum Set): Two staves, key signature of two sharps. Measures 32-35 contain a complex rhythmic pattern with various drum sounds.
- D. Set** (Drum Set): Two staves, key signature of two sharps. Measures 32-35 contain a complex rhythmic pattern with various drum sounds.

Pdf downloaded from [www.midicities.com](http://www.midicities.com)

- Hnk. Pno.** (Horn & Piano): Bass clef, key signature of two sharps (F# and C#). Measure 34 contains a whole rest.
- Synth.** (Synthesizer): Bass clef, key signature of two sharps. Measure 34 contains a whole rest.
- Synth.** (Synthesizer): Treble and Bass clefs, key signature of two sharps. Measures 34-37 contain a melodic line in the treble and a bass line with a half note and a whole note.
- Frtl. El. B.** (Fretless Electric Bass): Bass clef, key signature of two sharps. Measures 34-37 contain a melodic line with a half note and a whole note.
- Synth.** (Synthesizer): Treble and Bass clefs, key signature of two sharps. Measures 34-37 contain a melodic line in the treble and a bass line with a half note and a whole note.
- St. Dr.** (Steel Drums): Treble clef, key signature of two sharps. Measures 34-37 contain a rhythmic pattern of eighth notes.
- D. Set** (Drum Set): Two staves, key signature of two sharps. Measures 34-37 contain a rhythmic pattern of eighth notes.
- D. Set** (Drum Set): Two staves, key signature of two sharps. Measures 34-37 contain a rhythmic pattern of eighth notes.
- D. Set** (Drum Set): Two staves, key signature of two sharps. Measures 34-37 contain a rhythmic pattern of eighth notes.

35

- Hnk. Pno.** (Horn & Piano): Bass clef, key signature of two sharps (F# and C#). Measure 35 has a whole rest.
- Synth.** (Synthesizer): Bass clef, key signature of two sharps. Measure 35 has a whole rest.
- Synth.** (Synthesizer): Treble and Bass clefs, key signature of two sharps. Measures 35-38 show a melodic line in the treble and a sustained bass line.
- Frtl. El. B.** (Fretless Electric Bass): Bass clef, key signature of two sharps. Measures 35-38 show a melodic line.
- Synth.** (Synthesizer): Treble and Bass clefs, key signature of two sharps. Measures 35-38 show a melodic line in the treble and a sustained bass line.
- St. Dr.** (Steel Drums): Treble clef, key signature of two sharps. Measures 35-38 show a rhythmic pattern.
- D. Set** (Drum Set): Two staves, key signature of two sharps. Measures 35-38 show a complex rhythmic pattern.
- D. Set** (Drum Set): Two staves, key signature of two sharps. Measures 35-38 show a complex rhythmic pattern.
- D. Set** (Drum Set): Two staves, key signature of two sharps. Measures 35-38 show a complex rhythmic pattern.

- Hnk. Pno.** (Horn & Piano): Bass clef, key signature of two sharps (F# and C#). Measure 36 has a whole rest.
- Synth.** (Synthesizer): Bass clef, key signature of two sharps. Measure 36 has a whole rest.
- Synth.** (Synthesizer): Treble and Bass clefs, key signature of two sharps. Measures 36-39 contain a melodic line in the treble and a harmonic line in the bass.
- Frtl. El. B.** (Fretless Electric Bass): Bass clef, key signature of two sharps. Measures 36-39 contain a melodic line.
- Synth.** (Synthesizer): Treble and Bass clefs, key signature of two sharps. Measures 36-39 contain a melodic line in the treble and a harmonic line in the bass.
- St. Dr.** (Steel Drums): Treble clef, key signature of two sharps. Measures 36-39 contain a rhythmic pattern of eighth notes.
- D. Set** (Drum Set): Two staves, key signature of two sharps. Measures 36-39 contain a complex rhythmic pattern with various drum sounds.
- D. Set** (Drum Set): Two staves, key signature of two sharps. Measures 36-39 contain a complex rhythmic pattern with various drum sounds.
- D. Set** (Drum Set): Two staves, key signature of two sharps. Measures 36-39 contain a complex rhythmic pattern with various drum sounds.

37

- Hnk. Pno.** (Horn & Piano): Bass clef, key signature of two sharps (F# and C#). Measure 37 has a whole rest.
- Synth.** (Synthesizer): Bass clef, key signature of two sharps. Measure 37 has a whole rest.
- Synth.** (Synthesizer): Treble and Bass clefs, key signature of two sharps. Measures 37-40 show a melodic line in the treble and a harmonic accompaniment in the bass.
- Frtl. El. B.** (French Trumpet & Euphonium): Bass clef, key signature of two sharps. Measures 37-40 show a melodic line.
- Synth.** (Synthesizer): Treble and Bass clefs, key signature of two sharps. Measures 37-40 show a complex melodic and harmonic texture.
- St. Dr.** (Steel Drums): Treble clef, key signature of two sharps. Measures 37-40 show a rhythmic pattern with many sixteenth notes.
- D. Set** (Drum Set): Two staves, key signature of two sharps. Measures 37-40 show a complex rhythmic pattern with many sixteenth notes.
- D. Set** (Drum Set): Two staves, key signature of two sharps. Measures 37-40 show a complex rhythmic pattern with many sixteenth notes.
- D. Set** (Drum Set): Two staves, key signature of two sharps. Measures 37-40 show a complex rhythmic pattern with many sixteenth notes.

HNK. PNO.

SYNTH.

SYNTH.

FRTL. EL. B.

SYNTH.

ST. DR.

D. SET

D. SET

D. SET

39

- Hnk. Pno.** (Horn & Piano): Bass clef, key signature of two sharps (F# and C#). Measure 39 has a whole rest.
- Synth.** (Synthesizer): Bass clef, key signature of two sharps. Measure 39 has a whole rest.
- Synth.** (Synthesizer): Grand staff (bass and treble clefs, key signature of two sharps). Measures 39-42 feature a melodic line with eighth and quarter notes, some beamed together.
- Frtl. El. B.** (Fretless Electric Bass): Bass clef, key signature of two sharps. Measures 39-42 feature a melodic line with eighth and quarter notes, some beamed together.
- Synth.** (Synthesizer): Grand staff (treble and bass clefs, key signature of two sharps). Measures 39-42 feature a melodic line with eighth and quarter notes, some beamed together.
- St. Dr.** (Steel Drums): Treble clef, key signature of two sharps. Measures 39-42 feature a rhythmic pattern of eighth notes.
- D. Set** (Drum Set): Two staves (bass and treble clefs). Measures 39-42 feature a complex rhythmic pattern with eighth and sixteenth notes, and rests.
- D. Set** (Drum Set): Two staves (bass and treble clefs). Measures 39-42 feature a rhythmic pattern with eighth and quarter notes, and rests.
- D. Set** (Drum Set): Two staves (bass and treble clefs). Measures 39-42 feature a rhythmic pattern with eighth and quarter notes, and rests.

- Hnk. Pno.
- Synth.
- Synth.
- Frtl. El. B.
- Synth.
- St. Dr.
- D. Set
- D. Set
- D. Set

41

The instruments and parts are:

- Hnk. Pno. (Handwritten Piano)
- Synth. (Synthesizer)
- Synth. (Synthesizer)
- Frtl. El. B. (Fretless Electric Bass)
- Synth. (Synthesizer)
- St. Dr. (Steel Drums)
- D. Set (Drum Set)
- D. Set (Drum Set)
- D. Set (Drum Set)

The notation includes various musical symbols such as notes, rests, beams, and dynamic markings. The score is written in a standard musical notation style, with the key signature of one sharp (F#) and a 4/4 time signature.

Hnk. Pno.

Synth.

Synth.

Frtl. El. B.

Synth.

St. Dr.

D. Set

D. Set

D. Set

43

- Hnk. Pno.** (Horn & Piano): Bass clef, key signature of two sharps (F# and C#). Measure 43 contains a whole rest.
- Synth.** (Synthesizer): Bass clef, key signature of two sharps. Measure 43 contains a whole rest.
- Synth.** (Synthesizer): Grand staff (bass and treble clefs, key signature of two sharps). Measures 43-46 contain a melodic line with eighth and quarter notes, some beamed together.
- Frtl. El. B.** (Fretless Electric Bass): Bass clef, key signature of two sharps. Measures 43-46 contain a melodic line with eighth and quarter notes, some beamed together.
- Synth.** (Synthesizer): Grand staff (treble and bass clefs, key signature of two sharps). Measures 43-46 contain a melodic line in the bass clef, with a whole rest in the treble clef.
- St. Dr.** (Steel Drums): Treble clef, key signature of two sharps. Measures 43-46 contain a rhythmic pattern of eighth notes.
- D. Set** (Drum Set): Two staves (bass and treble clefs). Measures 43-46 contain a complex rhythmic pattern with eighth notes and rests.
- D. Set** (Drum Set): Two staves (bass and treble clefs). Measures 43-46 contain a rhythmic pattern with eighth notes and rests.
- D. Set** (Drum Set): Two staves (bass and treble clefs). Measures 43-46 contain a whole rest.

- Hnk. Pno.** (Horn & Piano): Bass clef, key signature of two sharps (F# and C#). Measure 44 contains a whole rest.
- Synth.** (Synthesizer): Bass clef, key signature of two sharps. Measure 44 contains a whole rest.
- Synth.** (Synthesizer): Grand staff (bass and treble clefs, key signature of two sharps).
- Frtl. El. B.** (Fretless Electric Bass): Bass clef, key signature of two sharps. Measure 44 contains a whole rest.
- Synth.** (Synthesizer): Grand staff (bass and treble clefs, key signature of two sharps).
- St. Dr.** (Steel Drums): Treble clef, key signature of two sharps. Measure 44 contains a whole rest.
- D. Set** (Drum Set): Two staves (bass and treble clefs, key signature of two sharps). Measure 44 contains a whole rest.
- D. Set** (Drum Set): Two staves (bass and treble clefs, key signature of two sharps). Measure 44 contains a whole rest.
- D. Set** (Drum Set): Two staves (bass and treble clefs, key signature of two sharps). Measure 44 contains a whole rest.

45

- Hnk. Pno.** (Horn & Piano): Bass clef, key signature of two sharps (F# and C#). Measure 45 has a whole rest.
- Synth.** (Synthesizer): Bass clef, key signature of two sharps. Measure 45 has a whole rest.
- Synth.** (Synthesizer): Treble and Bass clefs, key signature of two sharps. Measures 45-48 contain a melodic line in the treble and a supporting line in the bass.
- Frtl. El. B.** (French Horn & Electric Bass): Bass clef, key signature of two sharps. Measures 45-48 contain a melodic line.
- Synth.** (Synthesizer): Treble and Bass clefs, key signature of two sharps. Measures 45-48 contain a melodic line in the treble and a supporting line in the bass.
- St. Dr.** (Steel Drums): Treble clef, key signature of two sharps. Measures 45-48 contain a rhythmic pattern of eighth notes.
- D. Set** (Drum Set): Two staves, key signature of two sharps. Measures 45-48 contain a complex rhythmic pattern with various drum sounds.
- D. Set** (Drum Set): Two staves, key signature of two sharps. Measures 45-48 contain a complex rhythmic pattern with various drum sounds.
- D. Set** (Drum Set): Two staves, key signature of two sharps. Measures 45-48 contain a complex rhythmic pattern with various drum sounds.

- Hnk. Pno.** (Horn & Piano): Bass clef, key signature of two sharps (F# and C#). Measure 46 has a whole rest.
- Synth.** (Synthesizer): Bass clef, key signature of two sharps. Measure 46 has a whole rest.
- Synth.** (Synthesizer): Treble and Bass clefs, key signature of two sharps. Measures 46-49 contain a melodic line in the treble and a harmonic line in the bass.
- Frtl. El. B.** (French Horn & Euphonium/Bass): Bass clef, key signature of two sharps. Measures 46-49 contain a melodic line.
- Synth.** (Synthesizer): Treble and Bass clefs, key signature of two sharps. Measures 46-49 contain a melodic line in the treble and a rhythmic pattern in the bass.
- St. Dr.** (Steel Drums): Treble clef, key signature of two sharps. Measures 46-49 contain a rhythmic pattern.
- D. Set** (Drum Set): Two staves, key signature of two sharps. Measures 46-49 contain a complex rhythmic pattern.
- D. Set** (Drum Set): Two staves, key signature of two sharps. Measures 46-49 contain a rhythmic pattern.
- D. Set** (Drum Set): Two staves, key signature of two sharps. Measures 46-49 contain a rhythmic pattern.

47

- Hnk. Pno.** (Horn & Piano): Bass clef, key signature of two sharps (F# and C#). Measure 47 has a whole rest.
- Synth.** (Synthesizer): Bass clef, key signature of two sharps. Measure 47 has a whole rest.
- Synth.** (Synthesizer): Treble and Bass clefs, key signature of two sharps. Measures 47-50 show a melodic line in the treble and a sustained chord in the bass.
- Frtl. El. B.** (Fretless Electric Bass): Bass clef, key signature of two sharps. Measures 47-50 show a melodic line.
- Synth.** (Synthesizer): Treble and Bass clefs, key signature of two sharps. Measures 47-50 show a complex melodic line in the treble and a sustained chord in the bass.
- St. Dr.** (Steel Drums): Treble clef, key signature of two sharps. Measures 47-50 show a rhythmic pattern.
- D. Set** (Drum Set): Two staves, key signature of two sharps. Measures 47-50 show a complex rhythmic pattern.
- D. Set** (Drum Set): Two staves, key signature of two sharps. Measures 47-50 show a complex rhythmic pattern.
- D. Set** (Drum Set): Two staves, key signature of two sharps. Measures 47-50 show a complex rhythmic pattern.

- Hnk. Pno.** (Horn & Piano): Bass clef, key signature of two sharps (F# and C#). Measure 48 has a whole rest.
- Synth.** (Synthesizer): Bass clef, key signature of two sharps. Measure 48 has a whole rest.
- Synth.** (Synthesizer): Treble and Bass clefs, key signature of two sharps. Measures 48-51 feature a melodic line in the treble and a supporting line in the bass.
- Frtl. El. B.** (Fretless Electric Bass): Bass clef, key signature of two sharps. Measures 48-51 feature a melodic line.
- Synth.** (Synthesizer): Treble and Bass clefs, key signature of two sharps. Measures 48-51 feature a melodic line in the treble and a supporting line in the bass.
- St. Dr.** (Steel Drums): Treble clef, key signature of two sharps. Measures 48-51 feature a rhythmic pattern of eighth notes.
- D. Set** (Drum Set): Two staves, key signature of two sharps. Measures 48-51 feature a complex rhythmic pattern with snare and bass drum.
- D. Set** (Drum Set): Two staves, key signature of two sharps. Measures 48-51 feature a complex rhythmic pattern with snare and bass drum.
- D. Set** (Drum Set): Two staves, key signature of two sharps. Measures 48-51 feature a complex rhythmic pattern with snare and bass drum.

49

HNK. PNO.

SYNTH.

SYNTH.

FRTL. EL. B.

SYNTH.

ST. DR.

D. SET

D. SET

D. SET

Detailed description of the musical score: The score is for a rehearsal mark 49. It consists of eight staves. The first staff is for Hnk. Pno. in bass clef, showing a single note on the first line. The second staff is for Synth. in bass clef, showing a single note on the first line. The third staff is for Synth. in treble clef, showing a complex rhythmic pattern with many sixteenth notes. The fourth staff is for Frtl. El. B. in bass clef, showing a complex rhythmic pattern with many sixteenth notes. The fifth staff is for Synth. in treble clef, showing a complex rhythmic pattern with many sixteenth notes. The sixth staff is for St. Dr. in treble clef, showing a complex rhythmic pattern with many sixteenth notes. The seventh staff is for D. Set in bass clef, showing a complex rhythmic pattern with many sixteenth notes. The eighth staff is for D. Set in bass clef, showing a complex rhythmic pattern with many sixteenth notes. The key signature is two sharps (F# and C#).

HNK. PNO.

SYNTH.

SYNTH.

FRTL. EL. B.

SYNTH.

ST. DR.

D. SET

D. SET

D. SET

- HNK. PNO.**: A single staff in bass clef with a whole rest.
- SYNTH.**: A single staff in bass clef with a whole rest.
- SYNTH.**: A grand staff (treble and bass clefs). The treble staff has a melodic line with eighth and sixteenth notes. The bass staff has a bass line with eighth notes and rests.
- FRTL. EL. B.**: A single staff in bass clef with a melodic line consisting of a dotted quarter note followed by a half note.
- SYNTH.**: A grand staff. The treble staff has a whole rest. The bass staff has a melodic line with eighth and sixteenth notes, ending with a long note.
- ST. DR.**: A single staff in treble clef with a rhythmic pattern of eighth notes.
- D. SET**: A single staff in treble clef with a rhythmic pattern of eighth notes, some marked with an 'x'.
- D. SET**: A single staff in treble clef with a rhythmic pattern of eighth notes.
- D. SET**: A single staff in treble clef with a whole rest.

51

- Hnk. Pno.** (Horn & Piano): Bass clef, key signature of two sharps (F# and C#). Measure 51 contains a whole rest.
- Synth.** (Synthesizer): Bass clef, key signature of two sharps. Measure 51 contains a whole rest.
- Synth.** (Synthesizer): Treble and Bass clefs, key signature of two sharps. Measures 51-54 contain a melodic line in the treble and a bass line in the bass.
- Frtl. El. B.** (Fretless Electric Bass): Bass clef, key signature of two sharps. Measure 51 contains a whole note.
- Synth.** (Synthesizer): Treble and Bass clefs, key signature of two sharps. Measures 51-54 contain a melodic line in the treble and a bass line in the bass.
- St. Dr.** (Steel Drums): Treble clef, key signature of two sharps. Measures 51-54 contain a rhythmic pattern of eighth notes.
- D. Set** (Drum Set): Two staves, key signature of two sharps. Measures 51-54 contain a rhythmic pattern of eighth notes.
- D. Set** (Drum Set): Two staves, key signature of two sharps. Measures 51-54 contain a rhythmic pattern of eighth notes.
- D. Set** (Drum Set): Two staves, key signature of two sharps. Measures 51-54 contain a rhythmic pattern of eighth notes.

- Hnk. Pno.** (Horn & Piano): Bass clef, key signature of two sharps (F# and C#). Measure 52 has a whole rest.
- Synth.** (Synthesizer): Bass clef, key signature of two sharps. Measure 52 has a whole rest.
- Synth.** (Synthesizer): Treble and Bass clefs, key signature of two sharps. Measures 52-55 contain a melodic line in the treble and a harmonic line in the bass.
- Frtl. El. B.** (Frontal Electric Bass): Bass clef, key signature of two sharps. Measures 52-55 contain a melodic line.
- Synth.** (Synthesizer): Treble and Bass clefs, key signature of two sharps. Measures 52-55 contain a melodic line in the treble and a harmonic line in the bass.
- St. Dr.** (Steel Drums): Treble clef, key signature of two sharps. Measures 52-55 contain a rhythmic pattern of eighth notes.
- D. Set** (Drum Set): Two staves. The top staff uses a drum kit notation with 'x' marks for cymbals. The bottom staff uses a drum kit notation with 'x' marks for cymbals. Measures 52-55 contain a complex rhythmic pattern.
- D. Set** (Drum Set): Two staves. The top staff uses a drum kit notation with 'x' marks for cymbals. The bottom staff uses a drum kit notation with 'x' marks for cymbals. Measures 52-55 contain a complex rhythmic pattern.
- D. Set** (Drum Set): Two staves. The top staff uses a drum kit notation with 'x' marks for cymbals. The bottom staff uses a drum kit notation with 'x' marks for cymbals. Measures 52-55 contain a complex rhythmic pattern.

- Hnk. Pno.** (Horn & Piano): Bass clef, key signature of two sharps (F# and C#). Measure 53 contains a whole rest.
- Synth.** (Synthesizer): Bass clef, key signature of two sharps. Measure 53 contains a whole rest.
- Synth.** (Synthesizer): Treble and Bass clefs, key signature of two sharps. Measures 53-54 contain a melodic line in the treble and a bass line with chords and eighth notes.
- Frtl. El. B.** (French Trumpet & Euphonium): Bass clef, key signature of two sharps. Measure 53 contains a half note chord (F# and C#), and measure 54 contains a whole note chord (F# and C#).
- Synth.** (Synthesizer): Treble and Bass clefs, key signature of two sharps. Measures 53-54 contain a melodic line in the treble and a bass line with chords and eighth notes.
- St. Dr.** (Steel Drums): Treble clef, key signature of two sharps. Measures 53-54 contain a rhythmic pattern of eighth notes.
- D. Set** (Drum Set): Two staves. The top staff uses a treble clef and the bottom staff uses a bass clef, both with a key signature of two sharps. Measures 53-54 contain a complex rhythmic pattern with eighth notes and rests.
- D. Set** (Drum Set): Two staves. The top staff uses a treble clef and the bottom staff uses a bass clef, both with a key signature of two sharps. Measures 53-54 contain a rhythmic pattern with eighth notes and rests.
- D. Set** (Drum Set): Two staves. The top staff uses a treble clef and the bottom staff uses a bass clef, both with a key signature of two sharps. Measure 53 contains a whole rest.

- Hnk. Pno.
- Synth.
- Synth.
- Frtl. El. B.
- Synth.
- St. Dr.
- D. Set
- D. Set
- D. Set

55

55

Hnk. Pno.

Synth.

Synth.

Frtl. El. B.

Synth.

St. Dr.

D. Set

D. Set

D. Set

HNK. PNO.

SYNTH.

SYNTH.

FRTL. EL. B.

SYNTH.

ST. DR.

D. SET

D. SET

D. SET

57

57

Hnk. Pno.

Synth.

Synth.

Frtl. El. B.

Synth.

St. Dr.

D. Set

D. Set

D. Set

- Hnk. Pno.** (Horn & Piano): Bass clef, key signature of two sharps (F# and C#). Measure 58 has a whole rest.
- Synth.** (Synthesizer): Bass clef, key signature of two sharps. Measure 58 has a whole rest.
- Synth.** (Synthesizer): Treble and Bass clefs, key signature of two sharps. Measures 58-61 contain a melodic line in the treble and a bass line with a whole note chord in measure 58 and a half note chord in measure 59.
- Frtl. El. B.** (French Trumpet & Euphonium): Bass clef, key signature of two sharps. Measures 58-61 contain a melodic line.
- Synth.** (Synthesizer): Treble and Bass clefs, key signature of two sharps. Measures 58-61 contain a melodic line in the treble and a bass line with a whole note chord in measure 58 and a half note chord in measure 59.
- St. Dr.** (Steel Drums): Treble clef, key signature of two sharps. Measures 58-61 contain a rhythmic pattern of eighth notes.
- D. Set** (Drum Set): Two staves, key signature of two sharps. Measures 58-61 contain a complex rhythmic pattern with various drum sounds.
- D. Set** (Drum Set): Two staves, key signature of two sharps. Measures 58-61 contain a complex rhythmic pattern with various drum sounds.
- D. Set** (Drum Set): Two staves, key signature of two sharps. Measures 58-61 contain a complex rhythmic pattern with various drum sounds.

59

59

Hnk. Pno.

Synth.

Synth.

Frtl. El. B.

Synth.

St. Dr.

D. Set

D. Set

D. Set

Detailed description of the musical score: The score is for measures 59 and 60. The key signature is two sharps (F# and C#). The Hnk. Pno. and Synth. (bass) parts are mostly silent, with a few notes in measure 59. The Synth. (treble) part has a melodic line in measure 59, which continues in measure 60. The Frtl. El. B. part has a melodic line in measure 59, which continues in measure 60. The Synth. (bass) part has a sustained bass line in measure 59, which continues in measure 60. The St. Dr. part features a rhythmic pattern of eighth notes. The D. Set parts provide a steady beat with various drum sounds indicated by 'x' marks and note heads.

HNK. PNO.

SYNTH.

SYNTH.

FRTL. EL. B.

SYNTH.

ST. DR.

D. SET

D. SET

D. SET

61

- Hnk. Pno.
- Synth.
- Synth.
- Frtl. El. B.
- Synth.
- St. Dr.
- D. Set
- D. Set
- D. Set

- Hnk. Pno.** (Horn & Piano): Bass clef, key signature of two sharps (F# and C#). Measure 62 contains a whole rest.
- Synth.** (Synthesizer): Bass clef, key signature of two sharps. Measure 62 contains a whole rest.
- Synth.** (Synthesizer): Treble and Bass clefs, key signature of two sharps. Measure 62 contains a whole note chord in the treble and a whole note in the bass.
- Frtl. El. B.** (French Horn & Electric Bass): Bass clef, key signature of two sharps. Measure 62 contains a whole rest.
- Synth.** (Synthesizer): Treble and Bass clefs, key signature of two sharps. Measure 62 contains a whole note chord in the treble and a whole note in the bass.
- St. Dr.** (Snare Drum): Treble clef, key signature of two sharps. Measure 62 contains a series of eighth notes.
- D. Set** (Drum Set): Bass clef, key signature of two sharps. Measure 62 contains a series of eighth notes.
- D. Set** (Drum Set): Bass clef, key signature of two sharps. Measure 62 contains a series of eighth notes.
- D. Set** (Drum Set): Bass clef, key signature of two sharps. Measure 62 contains a series of eighth notes.

63

- Hnk. Pno.
- Synth.
- Synth.
- Frtl. El. B.
- Synth.
- St. Dr.
- D. Set
- D. Set
- D. Set

**Hnk. Pno.** (Bass Clef, Key of D major): Measure 64 has a whole rest. Measures 65-67 are empty.

**Synth.** (Bass Clef, Key of D major): Measure 64 has a whole rest. Measures 65-67 are empty.

**Synth.** (Grand Staff, Key of D major): Measure 64 has a half note D4 in the treble and a whole rest in the bass. Measures 65-67 have a quarter rest in the treble and a whole rest in the bass.

**Frtl. El. B.** (Bass Clef, Key of D major): Measure 64 has a whole rest. Measures 65-67 are empty.

**Synth.** (Grand Staff, Key of D major): Measure 64 has a half note D4 in the treble and a whole rest in the bass. Measures 65-67 have a quarter rest in the treble and a whole rest in the bass.

**St. Dr.** (Treble Clef, Key of D major): Measure 64 has a half note D4. Measures 65-67 have a quarter note D4.

**D. Set** (Treble Clef, Key of D major): Measure 64 has a half note D4. Measures 65-67 have a quarter note D4.

**D. Set** (Treble Clef, Key of D major): Measure 64 has a half note D4. Measures 65-67 have a quarter note D4.

**D. Set** (Treble Clef, Key of D major): Measure 64 has a half note D4. Measures 65-67 have a quarter note D4.

65

**Hnk. Pno.** (Bass Clef, Key of D major): Rests in measures 65-68.

**Synth.** (Bass Clef, Key of D major): Rests in measures 65-68.

**Synth.** (Grand Staff, Key of D major):  

**Frtl. El. B.** (Bass Clef, Key of D major):  

**Synth.** (Grand Staff, Key of D major):  

**St. Dr.** (Treble Clef, Key of D major):  

**D. Set** (Two staves, Key of D major):  

**D. Set** (Two staves, Key of D major):  

**D. Set** (Two staves, Key of D major):  

66

Hnk. Pno.

Synth.

Synth.

Frtl. El. B.

Synth.

St. Dr.

D. Set

D. Set

D. Set

Measures 66-69:

67

HNK. PNO.

SYNTH.

SYNTH.

FRTL. EL. B.

SYNTH.

ST. DR.

D. SET

D. SET

D. SET

68

Hnk. Pno.

Synth.

Synth.

Frtl. El. B.

Synth.

St. Dr.

D. Set

D. Set

D. Set

69

69

Hnk. Pno.

Synth.

Synth.

Frtl. El. B.

Synth.

St. Dr.

D. Set

D. Set

D. Set

- Hnk. Pno.** (Horn & Piano): Bass clef, key signature of two sharps (F# and C#). Measure 70 contains a whole rest.
- Synth.** (Synthesizer): Bass clef, key signature of two sharps. Measure 70 contains a whole rest.
- Synth.** (Synthesizer): Grand staff (treble and bass clefs), key signature of two sharps. Measure 70 contains a half note G4 in the treble and a half note F#3 in the bass, tied to measure 71.
- Frtl. El. B.** (French Horn & Electric Bass): Bass clef, key signature of two sharps. Measure 70 contains a half note G4 in the treble and a half note F#3 in the bass, tied to measure 71.
- Synth.** (Synthesizer): Grand staff (treble and bass clefs), key signature of two sharps. Measure 70 contains a whole rest in both staves.
- St. Dr.** (Steel Drums): Treble clef, key signature of two sharps. Measures 70-73 feature a continuous eighth-note pattern: G4, A4, B4, C5, D5, E5, F#5, G5.
- D. Set** (Drum Set): Two staves. The top staff uses a drum kit notation with 'x' marks for cymbals. The bottom staff uses a drum kit notation with 'x' marks for cymbals. Measures 70-73 feature a continuous eighth-note pattern: G4, A4, B4, C5, D5, E5, F#5, G5.
- D. Set** (Drum Set): Two staves. The top staff uses a drum kit notation with 'x' marks for cymbals. The bottom staff uses a drum kit notation with 'x' marks for cymbals. Measures 70-73 feature a continuous eighth-note pattern: G4, A4, B4, C5, D5, E5, F#5, G5.
- D. Set** (Drum Set): Two staves. The top staff uses a drum kit notation with 'x' marks for cymbals. The bottom staff uses a drum kit notation with 'x' marks for cymbals. Measures 70-73 feature a continuous eighth-note pattern: G4, A4, B4, C5, D5, E5, F#5, G5.

71

71

Hnk. Pno.

Synth.

Synth.

Frtl. El. B.

Synth.

St. Dr.

D. Set

D. Set

D. Set

- Hnk. Pno.** (Horn & Piano): Bass clef, key signature of two sharps (F# and C#). Measure 72 has a whole rest.
- Synth.** (Synthesizer): Bass clef, key signature of two sharps. Measure 72 has a whole rest.
- Synth.** (Synthesizer): Treble and Bass clefs, key signature of two sharps. Measures 72-75 contain a melodic line in the treble and a harmonic line in the bass.
- Frtl. El. B.** (French Horn & Euphonium/Bass): Bass clef, key signature of two sharps. Measures 72-75 contain a melodic line.
- Synth.** (Synthesizer): Treble and Bass clefs, key signature of two sharps. Measures 72-75 contain a melodic line in the treble and a harmonic line in the bass.
- St. Dr.** (Steel Drums): Treble clef, key signature of two sharps. Measures 72-75 contain a rhythmic pattern of eighth notes.
- D. Set** (Drum Set): Two staves, key signature of two sharps. Measures 72-75 contain a complex rhythmic pattern with snare and bass drum.
- D. Set** (Drum Set): Two staves, key signature of two sharps. Measures 72-75 contain a complex rhythmic pattern with snare and bass drum.
- D. Set** (Drum Set): Two staves, key signature of two sharps. Measures 72-75 contain a complex rhythmic pattern with snare and bass drum.

73

73

Hnk. Pno.

Synth.

Synth.

Frtl. El. B.

Synth.

St. Dr.

D. Set

D. Set

D. Set

- Hnk. Pno.** (Horn & Piano): Bass clef, key signature of two sharps (F# and C#). Measure 74 has a whole rest; measure 75 has a whole note.
- Synth.** (Synthesizer): Bass clef, key signature of two sharps. Measure 74 has a whole rest; measure 75 has a whole note.
- Synth.** (Synthesizer): Grand staff (bass and treble clefs), key signature of two sharps. Measure 74 has a half note in the bass and a half note in the treble. Measure 75 has a quarter rest in the bass and a quarter note in the treble.
- Frtl. El. B.** (Fretless Electric Bass): Bass clef, key signature of two sharps. Measure 74 has a whole note; measure 75 has a whole note.
- Synth.** (Synthesizer): Grand staff (treble and bass clefs), key signature of two sharps. Measure 74 has a whole rest in the treble and a whole rest in the bass. Measure 75 has a quarter rest in the treble and a quarter note in the bass.
- St. Dr.** (Steel Drums): Treble clef, key signature of two sharps. Measure 74 has a whole note; measure 75 has a whole note.
- D. Set** (Drum Set): Two staves (bass and treble clefs), key signature of two sharps. Measure 74 has a whole note in the bass and a whole note in the treble. Measure 75 has a quarter rest in the bass and a quarter note in the treble.
- D. Set** (Drum Set): Two staves (bass and treble clefs), key signature of two sharps. Measure 74 has a whole note in the bass and a whole note in the treble. Measure 75 has a quarter rest in the bass and a quarter note in the treble.
- D. Set** (Drum Set): Two staves (bass and treble clefs), key signature of two sharps. Measure 74 has a whole note in the bass and a whole note in the treble. Measure 75 has a quarter rest in the bass and a quarter note in the treble.

75

75

Hnk. Pno.

Synth.

Synth.

Frtl. El. B.

Synth.

St. Dr.

D. Set

D. Set

D. Set

Hnk. Pno.

Synth.

Synth.

Frtl. El. B.

Synth.

St. Dr.

D. Set

D. Set

D. Set

77

### D. Set

78

Hnk. Pno.

Synth.

Synth.

Frtl. El. B.

Synth.

St. Dr.

D. Set

D. Set

D. Set

79

79

Hnk. Pno.

Synth.

Synth.

Frtl. El. B.

Synth.

St. Dr.

D. Set

D. Set

D. Set

HNK. PNO.

SYNTH.

SYNTH.

FRTL. EL. B.

SYNTH.

ST. DR.

D. SET

D. SET

D. SET

81

81

Hnk. Pno.

Synth.

Synth.

Frtl. El. B.

Synth.

St. Dr.

D. Set

D. Set

D. Set

82

Hnk. Pno.

Synth.

Synth.

Frtl. El. B.

Synth.

St. Dr.

D. Set

D. Set

D. Set

