

♩ = 110

Acoustic Guitar, 1 Guitarras

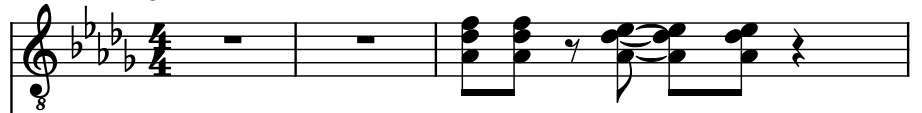

Acoustic Guitar, 2 Guitarras

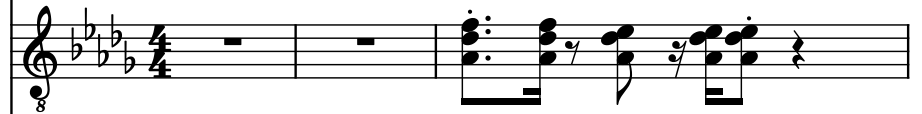

Fretless Electric Bass, 3 Bajo

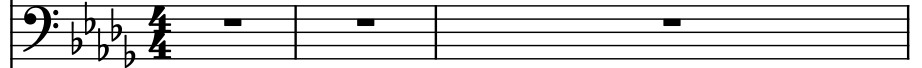

Tenor Saxophone, 4 Avril

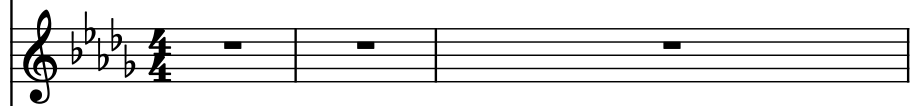

Acoustic Guitar, 5 Muted

Electric Guitar, 6 Guitarra Electrica

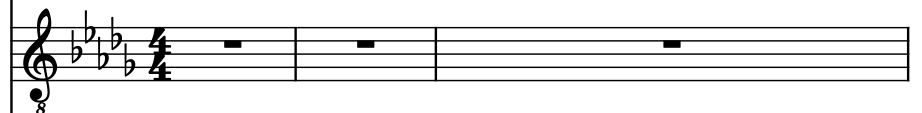

Pad Synthesizer, 7 Keyboard

Effect Synthesizer, 8 Keyboard

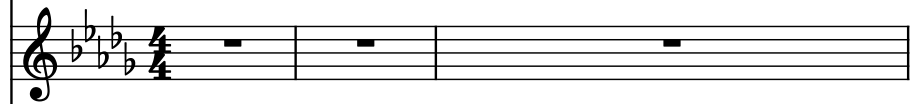

Voice, 9 Backlead

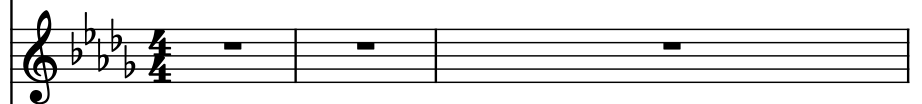

Drumset, 10 Bass & Kick

Drumset, 10 Close & Crash

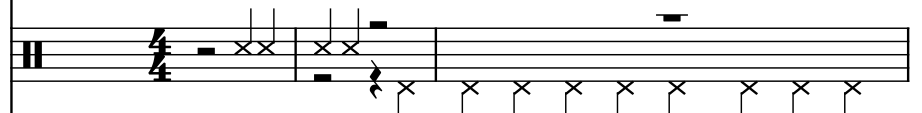

Tambourine, 10 Pandero

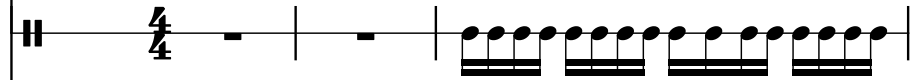

Drumset, 10 Claps & Toms

Electric Guitar, 11 Clean

4

Guit. 8

Guit. 8

Frtl. El. B.

T. Sax.

Guit. 8

El. Guit. 8

Synth.

Synth.

Vo.

D. Set

D. Set

Tamb.

D. Set

El. Guit. 8

6

Guit.

Guit.

Frtl. El. B.

T. Sax.

Guit.

El. Guit.

Synth.

Synth.

Vo.

D. Set

D. Set

Tamb.

D. Set

El. Guit.

8

Guit.

Guit.

Frtl. El. B.

T. Sax.

Guit.

El. Guit.

Synth.

Synth.

Vo.

D. Set

D. Set

Tamb.

D. Set

El. Guit.

11

11

Guit. 8

Guit. 8

Frtl. El. B.

T. Sax.

Guit. 8

El. Guit. 8

Synth.

Synth.

Vo.

D. Set

D. Set

Tamb.

D. Set

El. Guit. 8

13

Guit. 8

Guit. 8

Frtl. El. B.

T. Sax.

Guit. 8

El. Guit. 8

Synth.

Synth.

Vo.

D. Set

D. Set

Tamb.

D. Set

El. Guit. 8

16

18

Guit. 8

Guit. 8

Frtl. El. B.

T. Sax.

Guit. 8

El. Guit. 8

Synth.

Synth.

Vo.

D. Set

D. Set

Tamb.

D. Set

El. Guit. 8

20

Guit.

Guit.

Frtl. El. B.

T. Sax.

Guit.

El. Guit.

Synth.

Synth.

Vo.

D. Set

D. Set

Tamb.

D. Set

El. Guit.

22

Guit.

Guit.

Frtl. El. B.

T. Sax.

Guit.

El. Guit.

Synth.

Synth.

Vo.

D. Set

D. Set

Tamb.

D. Set

El. Guit.

24

Guit.

Guit.

Frtl. El. B.

T. Sax.

Guit.

El. Guit.

Synth.

Synth.

Vo.

D. Set

D. Set

Tamb.

D. Set

El. Guit.

26

Guit.

Guit.

Frtl. El. B.

T. Sax.

Guit.

El. Guit.

Synth.

Synth.

Vo.

D. Set

D. Set

Tamb.

D. Set

El. Guit.

28

Guit.

Guit.

Frtl. El. B.

T. Sax.

Guit.

El. Guit.

Synth.

Synth.

Vo.

D. Set

D. Set

Tamb.

D. Set

El. Guit.

30

Guit.

Guit.

Frtl. El. B.

T. Sax.

Guit.

El. Guit.

Synth.

Synth.

Vo.

D. Set

D. Set

Tamb.

D. Set

El. Guit.

33

35

Guit.

Guit.

Frtl. El. B.

T. Sax.

Guit.

El. Guit.

Synth.

Synth.

Vo.

D. Set

D. Set

Tamb.

D. Set

El. Guit.

37

Guit.

Guit.

Frtl. El. B.

T. Sax.

Guit.

El. Guit.

Synth.

Synth.

Vo.

D. Set

D. Set

Tamb.

D. Set

El. Guit.

39

Guit.

Guit.

Frtl. El. B.

T. Sax.

Guit.

El. Guit.

Synth.

Synth.

Vo.

D. Set

D. Set

Tamb.

D. Set

El. Guit.

41

Guit. 8

Guit. 8

Frtl. El. B.

T. Sax.

Guit. 8

El. Guit. 8

Synth.

Synth.

Vo.

D. Set

D. Set

Tamb.

D. Set

El. Guit. 8

43

Guit.

Guit.

Frtl. El. B.

T. Sax.

Guit.

El. Guit.

Synth.

Synth.

Vo.

D. Set

D. Set

Tamb.

D. Set

El. Guit.

45

Guit. 8

Guit. 8

Frtl. El. B.

T. Sax.

Guit. 8

El. Guit.

Synth.

Synth.

Vo.

D. Set

D. Set

Tamb.

D. Set

El. Guit.

47

Guit.

Guit.

Frtl. El. B.

T. Sax.

Guit.

El. Guit.

Synth.

Synth.

Vo.

D. Set

D. Set

Tamb.

D. Set

El. Guit.

49

Guit.

Guit.

Frtl. El. B.

T. Sax.

Guit.

El. Guit.

Synth.

Synth.

Vo.

D. Set

D. Set

Tamb.

D. Set

El. Guit.

51

Guit.

Guit.

Frtl. El. B.

T. Sax.

Guit.

El. Guit.

Synth.

Synth.

Vo.

D. Set

D. Set

Tamb.

D. Set

El. Guit.

53

55

58

Guit.

Guit.

Frtl. El. B.

T. Sax.

Guit.

El. Guit.

Synth.

Synth.

Vo.

D. Set

D. Set

Tamb.

D. Set

El. Guit.

61

Guit.

Guit.

Frtl. El. B.

T. Sax.

Guit.

El. Guit.

Synth.

Synth.

Vo.

D. Set

D. Set

Tamb.

D. Set

El. Guit.

64

Guit.

Guit.

Frtl. El. B.

T. Sax.

Guit.

El. Guit.

Synth.

Synth.

Vo.

D. Set

D. Set

Tamb.

D. Set

El. Guit.

67

Guit.

Guit.

Frtl. El. B.

T. Sax.

Guit.

El. Guit.

Synth.

Synth.

Vo.

D. Set

D. Set

Tamb.

D. Set

El. Guit.

69

Guit.

Guit.

Frtl. El. B.

T. Sax.

Guit.

El. Guit.

Synth.

Synth.

Vo.

D. Set

D. Set

Tamb.

D. Set

El. Guit.

71

Guit.

Guit.

Frtl. El. B.

T. Sax.

Guit.

El. Guit.

Synth.

Synth.

Vo.

D. Set

D. Set

Tamb.

D. Set

El. Guit.

73

73

Guit.

Guit.

Frtl. El. B.

T. Sax.

Guit.

El. Guit.

Synth.

Synth.

Vo.

D. Set

D. Set

Tamb.

D. Set

El. Guit.

75

77

79

Guit.

Guit.

Frtl. El. B.

T. Sax.

Guit.

El. Guit.

Synth.

Synth.

Vo.

D. Set

D. Set

Tamb.

D. Set

El. Guit.

81

- Guit. (Top):** Features complex chordal textures and melodic lines in the upper register.
- Guit. (Second):** Provides harmonic support with sustained chords and rhythmic patterns.
- Guit. (Third):** Remains silent, indicated by a whole rest.
- El. Guit.:** Remains silent, indicated by a whole rest.
- Synth. (First):** Remains silent, indicated by a whole rest.
- Synth. (Second):** Remains silent, indicated by a whole rest.
- Vo.:** Remains silent, indicated by a whole rest.
- D. Set (Second):** Remains silent, indicated by a whole rest.
- El. Guit. (Bottom):** Remains silent, indicated by a whole rest.

83

Guit.

Guit.

Frtl. El. B.

T. Sax.

Guit.

El. Guit.

Synth.

Synth.

Vo.

D. Set

D. Set

Tamb.

D. Set

El. Guit.