

♩ = 179

Oud, Acoustic Guitar

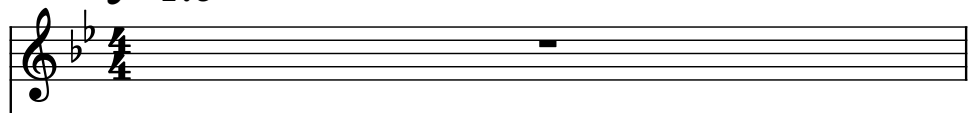

Electric Guitar, Fills

Electric Guitar

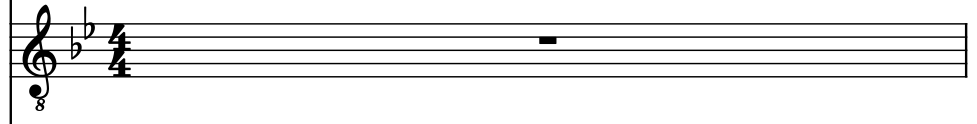

Electric Guitar, Lead Guitar

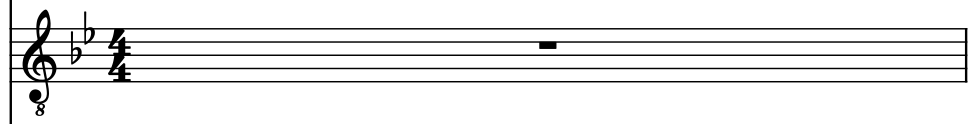

Electric Guitar

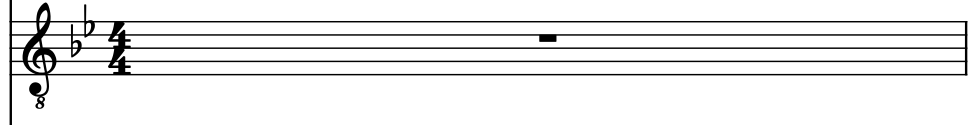

Electric Guitar, Rhythm Guitar

Electric Guitar

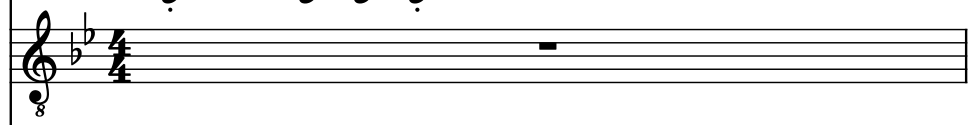

Electric Guitar, Rhythm Guitar

Electric Guitar

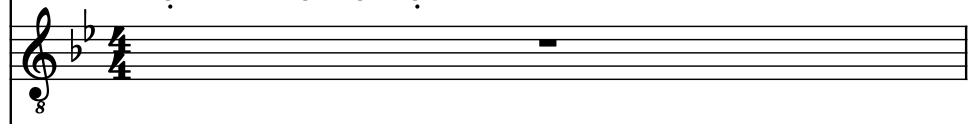

Bass Guitar, Bass

Drumset, Drums

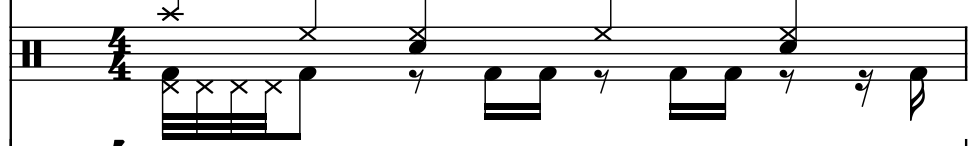

Concert Snare Drum, Cymbals

2

O.

El. Guit.

El. Guit.

El. Guit.

El. Guit.

El. Guit.

El. Guit.

El. Guit.

El. Guit.

B. Guit.

D. Set

Con. Sn.

5

O.

El. Guit.

El. Guit.

El. Guit.

El. Guit.

El. Guit.

El. Guit.

El. Guit.

El. Guit.

B. Guit.

D. Set

Con. Sn.

Rehearsal mark 5. The score consists of ten staves. The Oboe (O.) and five Electric Guitars (El. Guit.) have whole rests in both measures. The Bass Guitar (B. Guit.) plays a melodic line with eighth and quarter notes. The Double Bass (D. Set) plays a complex rhythmic pattern with eighth and sixteenth notes, including triplets. The Conga Snare (Con. Sn.) has whole rests in both measures.

7

O.

El. Guit.

El. Guit.

El. Guit.

El. Guit.

El. Guit.

El. Guit.

El. Guit.

El. Guit.

B. Guit.

D. Set

Con. Sn.

8

Pdf downloaded from www.midicities.com

11

O.

El. Guit.

El. Guit.

El. Guit.

El. Guit.

El. Guit.

El. Guit.

El. Guit.

El. Guit.

B. Guit.

D. Set

Con. Sn.

14

O.

El. Guit.

El. Guit.

El. Guit.

El. Guit.

El. Guit.

El. Guit.

El. Guit.

El. Guit.

B. Guit.

D. Set

Con. Sn.

17

O.

El. Guit.

El. Guit.

El. Guit.

El. Guit.

El. Guit.

El. Guit.

El. Guit.

El. Guit.

B. Guit.

D. Set

Con. Sn.

Pdf downloaded from www.midicities.com

23

O.

El. Guit.

El. Guit.

El. Guit.

El. Guit.

El. Guit.

El. Guit.

El. Guit.

El. Guit.

B. Guit.

D. Set

Con. Sn.

25

O.

El. Guit.

El. Guit.

El. Guit.

El. Guit.

El. Guit.

El. Guit.

El. Guit.

El. Guit.

B. Guit.

D. Set

Con. Sn.

[illegible]

Pdf downloaded from www.midicities.com

[illegible]

33

O.

El. Guit.

El. Guit.

El. Guit.

El. Guit.

El. Guit.

El. Guit.

El. Guit.

El. Guit.

B. Guit.

D. Set

Con. Sn.

36

O.

El. Guit.

El. Guit.

El. Guit.

El. Guit.

El. Guit.

El. Guit.

El. Guit.

El. Guit.

El. Guit.

B. Guit.

D. Set

Con. Sn.

39

O.

El. Guit.

El. Guit.

El. Guit.

El. Guit.

El. Guit.

El. Guit.

El. Guit.

El. Guit.

B. Guit.

D. Set

Con. Sn.

42

O.

El. Guit.

El. Guit.

El. Guit.

El. Guit.

El. Guit.

El. Guit.

El. Guit.

El. Guit.

B. Guit.

D. Set

Con. Sn.

42

43

44

O.

El. Guit.

El. Guit.

El. Guit.

El. Guit.

El. Guit.

El. Guit.

El. Guit.

El. Guit.

El. Guit.

B. Guit.

D. Set

Con. Sn.

47

O.

El. Guit.

El. Guit.

El. Guit.

El. Guit.

El. Guit.

El. Guit.

El. Guit.

El. Guit.

B. Guit.

D. Set

Con. Sn.

50

O.

El. Guit.

El. Guit.

El. Guit.

El. Guit.

El. Guit.

El. Guit.

El. Guit.

El. Guit.

B. Guit.

D. Set

Con. Sn.

52

O.

El. Guit.

El. Guit.

El. Guit.

El. Guit.

El. Guit.

El. Guit.

El. Guit.

El. Guit.

El. Guit.

B. Guit.

D. Set

Con. Sn.

55

O.

El. Guit.

El. Guit.

El. Guit.

El. Guit.

El. Guit.

El. Guit.

El. Guit.

El. Guit.

B. Guit.

D. Set

Con. Sn.

58

O.

El. Guit.

El. Guit.

El. Guit.

El. Guit.

El. Guit.

El. Guit.

El. Guit.

El. Guit.

B. Guit.

D. Set

Con. Sn.

60

O.

El. Guit.

El. Guit.

El. Guit.

El. Guit.

El. Guit.

El. Guit.

El. Guit.

El. Guit.

El. Guit.

B. Guit.

D. Set

Con. Sn.

62

64

O.

El. Guit.

El. Guit.

El. Guit.

El. Guit.

El. Guit.

El. Guit.

El. Guit.

El. Guit.

El. Guit.

B. Guit.

D. Set

Con. Sn.

64

65

66

6/4

5/4

8

3

67 $\text{♩} = 130$

O.

El. Guit.

El. Guit.

El. Guit.

El. Guit.

El. Guit.

El. Guit.

El. Guit.

El. Guit.

B. Guit.

D. Set

Con. Sn.

70

O.

El. Guit.

El. Guit.

El. Guit.

El. Guit.

El. Guit.

El. Guit.

El. Guit.

El. Guit.

B. Guit.

D. Set

Con. Sn.

72

O.

El. Guit.

El. Guit.

El. Guit.

El. Guit.

El. Guit.

El. Guit.

El. Guit.

El. Guit.

B. Guit.

D. Set

Con. Sn.

74

O.

El. Guit.

El. Guit.

El. Guit.

El. Guit.

El. Guit.

El. Guit.

El. Guit.

El. Guit.

B. Guit.

D. Set

Con. Sn.

76

O.

El. Guit.

El. Guit.

El. Guit.

El. Guit.

El. Guit.

El. Guit.

El. Guit.

El. Guit.

B. Guit.

D. Set

Con. Sn.

79

O.

El. Guit.

El. Guit.

El. Guit.

El. Guit.

El. Guit.

El. Guit.

El. Guit.

El. Guit.

B. Guit.

D. Set

Con. Sn.

[illegible]

83

85 $\text{♩} = 200$

O.

El. Guit.

El. Guit.

El. Guit.

El. Guit.

El. Guit.

El. Guit.

El. Guit.

El. Guit.

B. Guit.

D. Set

Con. Sn.

86

O.

El. Guit.

El. Guit.

El. Guit.

El. Guit.

El. Guit.

El. Guit.

El. Guit.

El. Guit.

B. Guit.

D. Set

Con. Sn.

87

O.

El. Guit.

El. Guit.

El. Guit.

El. Guit.

El. Guit.

El. Guit.

El. Guit.

El. Guit.

B. Guit.

D. Set

Con. Sn.

88

O.

El. Guit.

El. Guit.

El. Guit.

El. Guit.

El. Guit.

El. Guit.

El. Guit.

El. Guit.

B. Guit.

D. Set

Con. Sn.

Measure 88:

- Oboe (O.):** A single note, B-flat, is played.
- Electric Guitars (El. Guit.):** Ten guitars play a complex texture. The first guitar plays a melodic line starting on B-flat. The other nine guitars play a series of chords and single notes, creating a dense harmonic background.
- Bass Guitar (B. Guit.):** A single note, B-flat, is played.
- Double Bass (D. Set):** A single note, B-flat, is played.
- Conga Snare (Con. Sn.):** A single note, B-flat, is played.

Measure 89:

- Oboe (O.):** A single note, B-flat, is played.
- Electric Guitars (El. Guit.):** Ten guitars play a complex texture. The first guitar plays a melodic line starting on B-flat. The other nine guitars play a series of chords and single notes, creating a dense harmonic background.
- Bass Guitar (B. Guit.):** A single note, B-flat, is played.
- Double Bass (D. Set):** A single note, B-flat, is played.
- Conga Snare (Con. Sn.):** A single note, B-flat, is played.

89

O.

El. Guit.

El. Guit.

El. Guit.

El. Guit.

El. Guit.

El. Guit.

El. Guit.

El. Guit.

B. Guit.

D. Set

Con. Sn.

90

O.

El. Guit.

El. Guit.

El. Guit.

El. Guit.

El. Guit.

El. Guit.

El. Guit.

El. Guit.

B. Guit.

D. Set

Con. Sn.

91

O.

El. Guit.

El. Guit.

El. Guit.

El. Guit.

El. Guit.

El. Guit.

El. Guit.

El. Guit.

B. Guit.

D. Set

Con. Sn.

Measure 91: Oboe (O.) has a whole rest. Electric Guitars (El. Guit.) have various melodic lines. Bass Guitar (B. Guit.) has a whole rest. Double Bass (D. Set) and Conga Snare (Con. Sn.) have specific rhythmic patterns.

92

O.

El. Guit.

El. Guit.

El. Guit.

El. Guit.

El. Guit.

El. Guit.

El. Guit.

El. Guit.

B. Guit.

D. Set

Con. Sn.

93

O.

El. Guit.

El. Guit.

El. Guit.

El. Guit.

El. Guit.

El. Guit.

El. Guit.

El. Guit.

El. Guit.

B. Guit.

D. Set

Con. Sn.

96

O.

El. Guit.

El. Guit.

El. Guit.

El. Guit.

El. Guit.

El. Guit.

El. Guit.

El. Guit.

B. Guit.

D. Set

Con. Sn.

Pdf downloaded from www.midicities.com

100

O.

El. Guit.

El. Guit.

El. Guit.

El. Guit.

El. Guit.

El. Guit.

El. Guit.

El. Guit.

El. Guit.

B. Guit.

D. Set

Con. Sn.

103

O.

El. Guit.

El. Guit.

El. Guit.

El. Guit.

El. Guit.

El. Guit.

El. Guit.

El. Guit.

El. Guit.

B. Guit.

D. Set

Con. Sn.

8

8

8

8

8

8

8

8

8

8

9

3

3

3

3

3

Pdf downloaded from www.midicities.com

109 $\text{♩} = 179$

O.

El. Guit.

El. Guit.

El. Guit.

El. Guit.

El. Guit.

El. Guit.

El. Guit.

El. Guit.

B. Guit.

D. Set

Con. Sn.

111

O.

El. Guit.

El. Guit.

El. Guit.

El. Guit.

El. Guit.

El. Guit.

El. Guit.

El. Guit.

B. Guit.

D. Set

Con. Sn.

[illegible]

117

O.

El. Guit.

El. Guit.

El. Guit.

El. Guit.

El. Guit.

El. Guit.

El. Guit.

El. Guit.

B. Guit.

D. Set

Con. Sn.

119

O.

El. Guit.

El. Guit.

El. Guit.

El. Guit.

El. Guit.

El. Guit.

El. Guit.

El. Guit.

B. Guit.

D. Set

Con. Sn.

122

O.

El. Guit.

El. Guit.

El. Guit.

El. Guit.

El. Guit.

El. Guit.

El. Guit.

El. Guit.

El. Guit.

B. Guit.

D. Set

Con. Sn.

125

O.

El. Guit.

El. Guit.

El. Guit.

El. Guit.

El. Guit.

El. Guit.

El. Guit.

El. Guit.

B. Guit.

D. Set

Con. Sn.

128

O.

El. Guit.

El. Guit.

El. Guit.

El. Guit.

El. Guit.

El. Guit.

El. Guit.

El. Guit.

El. Guit.

B. Guit.

D. Set

Con. Sn.

131

O.

El. Guit.

El. Guit.

El. Guit.

El. Guit.

El. Guit.

El. Guit.

El. Guit.

El. Guit.

B. Guit.

D. Set

Con. Sn.

133

O.

El. Guit.

El. Guit.

El. Guit.

El. Guit.

El. Guit.

El. Guit.

El. Guit.

El. Guit.

B. Guit.

D. Set

Con. Sn.

135

O.

El. Guit.

El. Guit.

El. Guit.

El. Guit.

El. Guit.

El. Guit.

El. Guit.

El. Guit.

B. Guit.

D. Set

Con. Sn.

137

O.

El. Guit.

El. Guit.

El. Guit.

El. Guit.

El. Guit.

El. Guit.

El. Guit.

El. Guit.

El. Guit.

B. Guit.

D. Set

Con. Sn.

139

O.

El. Guit.

El. Guit.

El. Guit.

El. Guit.

El. Guit.

El. Guit.

El. Guit.

El. Guit.

B. Guit.

D. Set

Con. Sn.

141

O.

El. Guit.

El. Guit.

El. Guit.

El. Guit.

El. Guit.

El. Guit.

El. Guit.

El. Guit.

B. Guit.

D. Set

Con. Sn.

144

O.

El. Guit.

El. Guit.

El. Guit.

El. Guit.

El. Guit.

El. Guit.

El. Guit.

El. Guit.

B. Guit.

D. Set

Con. Sn.

147

O.

El. Guit.

El. Guit.

El. Guit.

El. Guit.

El. Guit.

El. Guit.

El. Guit.

El. Guit.

El. Guit.

B. Guit.

D. Set

Con. Sn.

149

O.

El. Guit.

El. Guit.

El. Guit.

El. Guit.

El. Guit.

El. Guit.

El. Guit.

El. Guit.

El. Guit.

B. Guit.

D. Set

Con. Sn.

151

O.

El. Guit.

El. Guit.

El. Guit.

El. Guit.

El. Guit.

El. Guit.

El. Guit.

El. Guit.

El. Guit.

B. Guit.

D. Set

Con. Sn.

154

O.

El. Guit.

El. Guit.

El. Guit.

El. Guit.

El. Guit.

El. Guit.

El. Guit.

El. Guit.

El. Guit.

B. Guit.

D. Set

Con. Sn.

157

O.

El. Guit.

El. Guit.

El. Guit.

El. Guit.

El. Guit.

El. Guit.

El. Guit.

El. Guit.

El. Guit.

B. Guit.

D. Set

Con. Sn.

159

O.

El. Guit.

El. Guit.

El. Guit.

El. Guit.

El. Guit.

El. Guit.

El. Guit.

El. Guit.

El. Guit.

B. Guit.

D. Set

Con. Sn.

162

O.

El. Guit.

El. Guit.

El. Guit.

El. Guit.

El. Guit.

El. Guit.

El. Guit.

El. Guit.

El. Guit.

B. Guit.

D. Set

Con. Sn.

165

O.

El. Guit.

El. Guit.

El. Guit.

El. Guit.

El. Guit.

El. Guit.

El. Guit.

El. Guit.

B. Guit.

D. Set

Con. Sn.

167

O.

El. Guit.

El. Guit.

El. Guit.

El. Guit.

El. Guit.

El. Guit.

El. Guit.

El. Guit.

B. Guit.

D. Set

Con. Sn.

170

O.

El. Guit.

El. Guit.

El. Guit.

El. Guit.

El. Guit.

El. Guit.

El. Guit.

El. Guit.

El. Guit.

B. Guit.

D. Set

Con. Sn.

173

O.

El. Guit.

El. Guit.

El. Guit.

El. Guit.

El. Guit.

El. Guit.

El. Guit.

El. Guit.

El. Guit.

B. Guit.

D. Set

Con. Sn.

[illegible]

177

O.

El. Guit.

El. Guit.

El. Guit.

El. Guit.

El. Guit.

El. Guit.

El. Guit.

El. Guit.

B. Guit.

D. Set

Con. Sn.

[illegible]

181

O.

El. Guit.

El. Guit.

El. Guit.

El. Guit.

El. Guit.

El. Guit.

El. Guit.

El. Guit.

El. Guit.

B. Guit.

D. Set

Con. Sn.

[illegible]

185

O.

El. Guit.

El. Guit.

El. Guit.

El. Guit.

El. Guit.

El. Guit.

El. Guit.

El. Guit.

B. Guit.

D. Set

Con. Sn.

188

O.

El. Guit.

El. Guit.

El. Guit.

El. Guit.

El. Guit.

El. Guit.

El. Guit.

El. Guit.

B. Guit.

D. Set

Con. Sn.

190

O.

El. Guit.

El. Guit.

El. Guit.

El. Guit.

El. Guit.

El. Guit.

El. Guit.

El. Guit.

B. Guit.

D. Set

Con. Sn.

192

O.

El. Guit.

El. Guit.

El. Guit.

El. Guit.

El. Guit.

El. Guit.

El. Guit.

El. Guit.

B. Guit.

D. Set

Con. Sn.

5 3

194

O.

El. Guit.

El. Guit.

El. Guit.

El. Guit.

El. Guit.

El. Guit.

El. Guit.

El. Guit.

B. Guit.

D. Set

Con. Sn.

197

- O.**: Treble clef, key of B-flat major. Measure 197 has a whole rest; measure 198 has a whole note B-flat.
- El. Guit.** (5 staves): Treble clef, key of B-flat major. Measures 197 and 198 contain whole rests.
- El. Guit.** (3 staves): Treble clef, key of B-flat major. Measure 197 contains a melodic line starting on G4, moving up to B-flat4, then down to A4, G4, F4, E4, D4, and C4. Measure 198 contains a melodic line starting on C4, moving up to D4, E4, F4, G4, A4, B-flat4, and C5.
- El. Guit.** (2 staves): Treble clef, key of B-flat major. Measures 197 and 198 contain whole rests.
- El. Guit.** (2 staves): Treble clef, key of B-flat major. Measures 197 and 198 contain whole rests.
- El. Guit.** (2 staves): Treble clef, key of B-flat major. Measures 197 and 198 contain whole rests.
- El. Guit.** (2 staves): Treble clef, key of B-flat major. Measures 197 and 198 contain whole rests.
- B. Guit.**: Bass clef, key of B-flat major. Measures 197 and 198 contain whole notes: G2 and B-flat2 respectively.
- D. Set**: Percussion staff. Measures 197 and 198 contain a continuous eighth-note pattern.
- Con. Sn.**: Percussion staff. Measures 197 and 198 contain whole rests.

199

O.

El. Guit.

El. Guit.

El. Guit.

El. Guit.

El. Guit.

El. Guit.

El. Guit.

El. Guit.

B. Guit.

D. Set

Con. Sn.