

♩ = 123

Bass Guitar, Bass

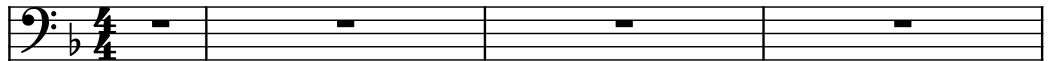

Bass Guitar

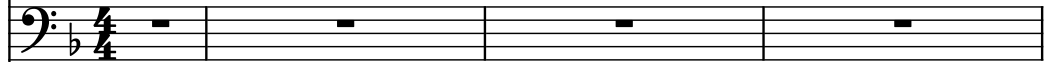

Acoustic Guitar, Guitar 1

Acoustic Guitar

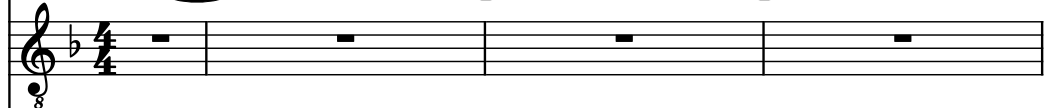

Electric Guitar, Guitar 2

Electric Guitar

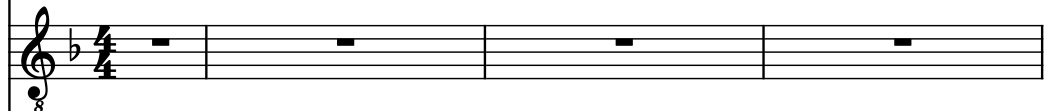

Drumset, Drums

B. Guit.

B. Guit.

Guit.

Guit.

El. Guit.

El. Guit.

D. Set

8

8

8

8

8

3

8

8

B. Guit.

B. Guit.

Guit.

Guit.

El. Guit.

El. Guit.

D. Set

B. Guit.

B. Guit.

Guit.

Guit.

El. Guit.

El. Guit.

D. Set

11

14

B. Guit. 

B. Guit. 

Guit. 

Guit. 

El. Guit. 

El. Guit. 

D. Set 

B. Guit. 

B. Guit. 

Guit. 

Guit. 

El. Guit. 

El. Guit. 

D. Set 

20

B. Guit.

B. Guit.

Guit.

Guit.

El. Guit.

El. Guit.

D. Set

20

B. Guit.

B. Guit.

Guit.

Guit.

El. Guit.

El. Guit.

D. Set

26

B. Guit.

B. Guit.

Guit.

Guit.

El. Guit.

El. Guit.

D. Set

26

B. Guit.

B. Guit.

Guit.

Guit.

El. Guit.

El. Guit.

D. Set

32

B. Guit.

B. Guit.

Guit.

Guit.

El. Guit.

El. Guit.

D. Set

B. Guit.

B. Guit.

Guit.

Guit.

El. Guit.

El. Guit.

D. Set

38

B. Guit.

B. Guit.

Guit.

Guit.

El. Guit.

El. Guit.

D. Set

B. Guit.

B. Guit.

Guit.

Guit.

El. Guit.

El. Guit.

D. Set

44

B. Guit.

B. Guit.

Guit.

Guit.

El. Guit.

El. Guit.

D. Set

B. Guit.

B. Guit.

Guit.

Guit.

El. Guit.

El. Guit.

D. Set

50

50

B. Guit.

B. Guit.

Guit.

Guit.

El. Guit.

El. Guit.

D. Set

56

B. Guit.

B. Guit.

Guit.

Guit.

El. Guit.

El. Guit.

D. Set

59

B. Guit.

B. Guit.

Guit.

Guit.

El. Guit.

El. Guit.

D. Set

62

62

B. Guit.

B. Guit.

Guit.

Guit.

El. Guit.

El. Guit.

D. Set

B. Guit.

B. Guit.

Guit.

Guit.

El. Guit.

El. Guit.

D. Set

68

B. Guit.

B. Guit.

Guit.

Guit.

El. Guit.

El. Guit.

D. Set

- B. Guit. (Bass Guitar):**
- B. Guit. (Bass Guitar):**
  - Measure 68: Silent.
  - Measure 69: Silent.
  - Measure 70: Silent.
- Guit. (Guitar):**
- Guit. (Guitar):**
  - Measure 68: Silent.
  - Measure 69: Silent.
  - Measure 70: Silent.
- El. Guit. (Electric Guitar):**
  - Measure 68: Silent.
  - Measure 69: Silent.
  - Measure 70: Silent.
- El. Guit. (Electric Guitar):**
  - Measure 68: Silent.
  - Measure 69: Silent.
  - Measure 70: Silent.
- D. Set (Drum Set):**

B. Guit.

B. Guit.

Guit.

Guit.

El. Guit.

El. Guit.

D. Set

74

B. Guit.

B. Guit.

Guit.

Guit.

El. Guit.

El. Guit.

D. Set

77

B. Guit.

B. Guit.

Guit.

Guit.

El. Guit.

El. Guit.

D. Set

80

B. Guit.

B. Guit.

Guit.

Guit.

El. Guit.

El. Guit.

D. Set

83

83

B. Guit.

B. Guit.

Guit.

Guit.

El. Guit.

El. Guit.

D. Set

85

85

B. Guit.

B. Guit.

Guit.

Guit.

El. Guit.

El. Guit.

D. Set

87

B. Guit.

B. Guit.

Guit.

Guit.

El. Guit.

El. Guit.

D. Set

89

B. Guit.

B. Guit.

Guit.

Guit.

El. Guit.

El. Guit.

D. Set

B. Guit.

B. Guit.

Guit.

Guit.

El. Guit.

El. Guit.

D. Set

92

92

B. Guit.

B. Guit.

Guit.

Guit.

El. Guit.

El. Guit.

D. Set

B. Guit.

B. Guit.

Guit.

Guit.

El. Guit.

El. Guit.

D. Set

8

8

8

8

8

8

96

B. Guit.

B. Guit.

Guit.

Guit.

El. Guit.

El. Guit.

D. Set

B. Guit.

B. Guit.

Guit.

Guit.

El. Guit.

El. Guit.

D. Set

101

101

B. Guit.

B. Guit.

Guit.

Guit.

El. Guit.

El. Guit.

D. Set

B. Guit. 

B. Guit. 

Guit. 

Guit. 

El. Guit. 

El. Guit. 

D. Set 

107

107

B. Guit. *Bass Guitar* (Bass clef, key signature of one flat) plays a continuous eighth-note pattern across three measures.

B. Guit. *Bass Guitar* (Bass clef, key signature of one flat) is silent (rests) across three measures.

Guit. *Guitar* (Treble clef, key signature of one flat) plays a continuous eighth-note pattern across three measures.

Guit. *Guitar* (Treble clef, key signature of one flat) is silent (rests) across three measures.

El. Guit. *Electric Guitar* (Treble clef, key signature of one flat) is silent (rests) across three measures.

El. Guit. *Electric Guitar* (Treble clef, key signature of one flat) is silent (rests) across three measures.

D. Set *Drum Set* (Clefless) plays a rhythmic pattern consisting of eighth and sixteenth notes across three measures.

B. Guit. 

B. Guit. 

Guit. 

Guit. 

El. Guit. 

El. Guit. 

D. Set 

113

B. Guit.

B. Guit.

Guit.

Guit.

El. Guit.

El. Guit.

D. Set

116

B. Guit.

B. Guit.

Guit.

Guit.

El. Guit.

El. Guit.

D. Set

119

B. Guit. 

B. Guit. 

Guit. 

Guit. 

El. Guit. 

El. Guit. 

D. Set 

B. Guit.

B. Guit.

Guit.

Guit.

El. Guit.

El. Guit.

D. Set

122

124

B. Guit.

B. Guit.

Guit.

Guit.

El. Guit.

El. Guit.

D. Set

124

127

B. Guit.

B. Guit.

Guit.

Guit.

El. Guit.

El. Guit.

D. Set

129

B. Guit.

B. Guit.

Guit.

Guit.

El. Guit.

El. Guit.

D. Set

132

B. Guit.

B. Guit.

Guit.

Guit.

El. Guit.

El. Guit.

D. Set

135

B. Guit.

B. Guit.

Guit.

Guit.

El. Guit.

El. Guit.

D. Set

B. Guit.

B. Guit.

Guit.

Guit.

El. Guit.

El. Guit.

D. Set

139

142

6-part musical score for a guitar ensemble. The score is written for two Bass Guitars (B. Guit.), two standard Guitars (Guit.), two Electric Guitars (El. Guit.), and a Double Bass (D. Set). The music is in a key with one flat (B-flat) and a 4/4 time signature. The first three measures are marked with a rehearsal cue '142'. The B. Guit. parts play a descending eighth-note line. The standard Guit. parts play a complex, syncopated eighth-note pattern. The El. Guit. parts play a similar syncopated pattern. The D. Set part plays a steady eighth-note bass line. The score concludes with a final chord in the fifth measure.

B. Guit.

B. Guit.

Guit.

Guit.

El. Guit.

El. Guit.

D. Set

- B. Guit.** (Bass Guitar): Two staves. The top staff plays a continuous eighth-note pattern in the bass clef. The bottom staff is silent.
- Guit.** (Guitar): Two staves. The top staff plays a melodic line in the treble clef with eighth notes and slurs. The bottom staff is silent.
- El. Guit.** (Electric Guitar): Two staves. The top staff plays a melodic line in the treble clef with eighth notes and slurs. The bottom staff is silent.
- D. Set** (Drum Set): One staff. It features a complex rhythmic pattern with various note values, rests, and an 'x' mark above a note in the first measure.

The key signature is one flat (B-flat), and the time signature is 4/4.

148

B. Guit.

B. Guit.

Guit.

Guit.

El. Guit.

El. Guit.

D. Set

148

B. Guit. 

B. Guit. 

Guit. 

Guit. 

El. Guit. 

El. Guit. 

D. Set 

154

B. Guit. 

B. Guit. 

Guit. 

Guit. 

El. Guit. 

El. Guit. 

D. Set 

B. Guit. 

B. Guit. 

Guit. 

Guit. 

El. Guit. 

El. Guit. 

D. Set 

159

B. Guit. 

B. Guit. 

Guit. 

Guit. 

El. Guit. 

El. Guit. 

D. Set 

B. Guit. 

B. Guit. 

Guit. 

Guit. 

El. Guit. 

El. Guit. 

D. Set 

164

164

B. Guit.

B. Guit.

Guit.

Guit.

El. Guit.

El. Guit.

D. Set
