

♩ = 179

5-str. Electric Bass, bass

Violoncellos, strings

Piano, piano end

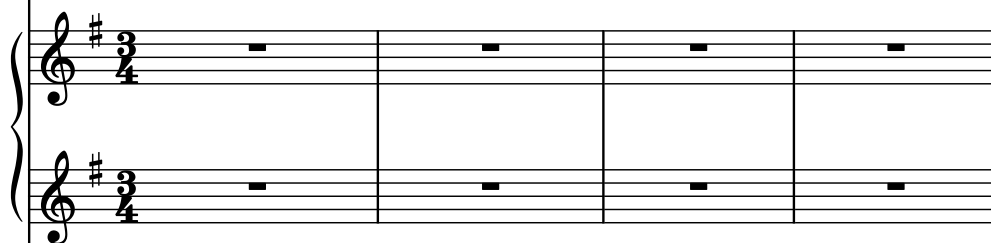

Drumset, drums

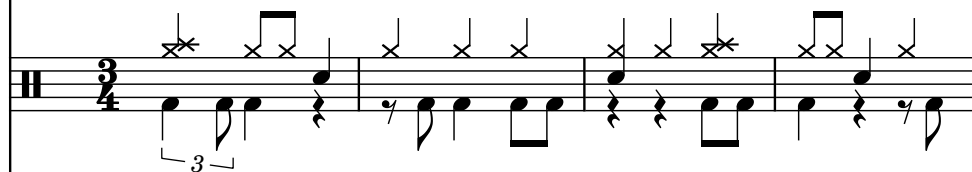

Fretless Electric Bass, f bass

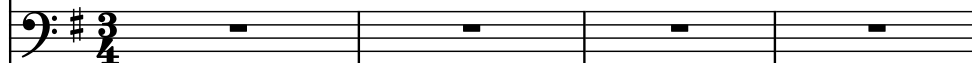

Electric Guitar, R guitar

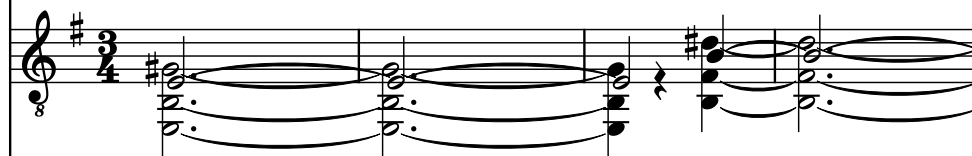

Saw Synthesizer, vocals

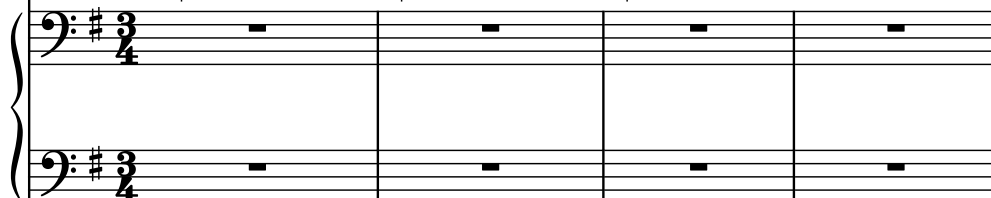

Square Synthesizer, L guitar

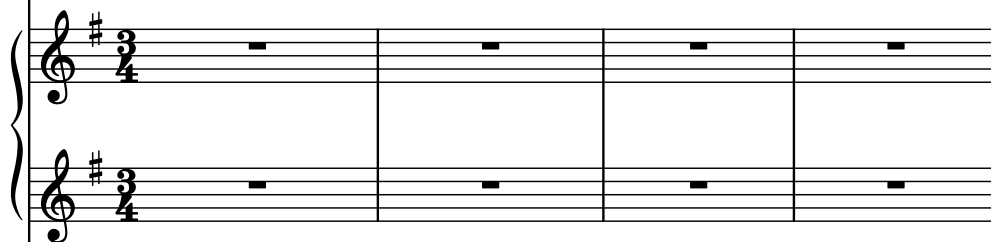

Saw Synthesizer, R guitar

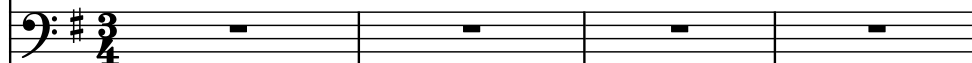

El. B.

Vcs.

Pno.

D. Set

Frtl. El. B.

El. Guit.

Synth.

Synth.

Synth.

9

El. B.

Vcs.

Pno.

D. Set

Frtl. El. B.

El. Guit.

Synth.

Synth.

Synth.

El. B.

Vcs.

Pno.

D. Set

Frtl. El. B.

El. Guit.

Synth.

Synh.

Synth.

15

El. B.

Vcs.

Pno.

D. Set

Frtl. El. B.

El. Guit.

Synth.

Synth.

Synth.

El. B.

Vcs.

Pno.

D. Set

Frtl. El. B.

El. Guit.

Synth.

Synth.

Synth.

21

El. B.

Vcs.

Pno.

D. Set

Frtl. El. B.

El. Guit.

Synth.

Synth.

Synth.

El. B.

Vcs.

Pno.

D. Set

Frtl. El. B.

El. Guit.

Synth.

Synth.

Synth.

27

El. B.

Vcs.

Pno.

D. Set

Frtl. El. B.

El. Guit.

Synth.

Synth.

Synth.

30

El. B.

Vcs.

Pno.

D. Set

Frtl. El. B.

El. Guit.

Synth.

Synth.

Synth.

34

El. B.

Vcs.

Pno.

D. Set

Frtl. El. B.

El. Guit.

Synth.

Synth.

Synth.

El. B.

Vcs.

Pno.

D. Set

Frtl. El. B.

El. Guit.

Synth.

Synth.

Synth.

The musical score for page 36 features a multi-instrumental arrangement. The instruments and their parts are as follows:

38

El. B.

Vcs.

Pno.

D. Set

Frtl. El. B.

El. Guit.

Synth.

Synth.

Synth.

40

El. B.

Vcs.

Pno.

D. Set

Frtl. El. B.

El. Guit.

Synth.

Synth.

Synth.

The musical score for page 40 features a variety of instruments. The Electric Bass (El. B.) and Double Bass (Vcs.) parts are in the lower register. The Piano (Pno.) is in the middle register. The Drum Set (D. Set) is in the lower register. The Fretless Electric Bass (Frtl. El. B.) is in the lower register. The Electric Guitar (El. Guit.) is in the upper register. The Synthesizer (Synth.) is in the lower register. The Synthesizers (Synth.) are in the middle register. The score includes various musical notations such as eighth notes, quarter notes, and triplets. The key signature is one sharp (F#).

42

El. B.

Vcs.

Pno.

D. Set

Frtl. El. B.

El. Guit.

Synth.

Synth.

Synth.

44

El. B.

Vcs.

Pno.

D. Set

Frtl. El. B.

El. Guit.

Synth.

Synth.

Synth.

47

El. B.

Vcs.

Pno.

D. Set

Frtl. El. B.

El. Guit.

Synth.

Synth.

Synth.

El. B.

Vcs.

Pno.

D. Set

Frtl. El. B.

El. Guit.

Synth.

Synth.

Synth.

50

El. B.

Vcs.

Pno.

D. Set

Frtl. El. B.

El. Guit.

Synth.

Synth.

Synth.

53

El. B.

Vcs.

Pno.

D. Set

Frtl. El. B.

El. Guit.

Synth.

Synth.

Synth.

55

El. B.

Vcs.

Pno.

D. Set

Frtl. El. B.

El. Guit.

Synth.

Synth.

Synth.

El. B.

Vcs.

Pno.

D. Set

Frtl. El. B.

El. Guit.

Synth.

Synth.

Synth.

59

El. B.

Vcs.

Pno.

D. Set

Frtl. El. B.

El. Guit.

Synth.

Synth.

Synth.

60

El. B.

Vcs.

Pno.

D. Set

Frtl. El. B.

El. Guit.

Synth.

Synth.

Synth.

62

El. B.

Vcs.

Pno.

D. Set

Frtl. El. B.

El. Guit.

Synth.

Synth.

Synth.

- D. Set (Drum Set):** Features a complex rhythmic pattern with various note values and rests.
- El. Guit. (Electric Guitar):** Features a complex rhythmic pattern with various note values and rests.

El. B.

Vcs.

Pno.

D. Set

Frtl. El. B.

El. Guit.

Synth.

Synth.

Synth.

The musical score is for page 64 and is written in the key of D major (indicated by two sharps). It features a multi-instrumental arrangement. The instruments and their parts are as follows:

- Frtl. El. B. (Fretless Electric Bass):** The part is empty in the first system.

66

El. B.

Vcs.

Pno.

D. Set

Frtl. El. B.

El. Guit.

Synth.

Synth.

Synth.

68

El. B.

Vcs.

Pno.

D. Set

Frtl. El. B.

El. Guit.

Synth.

Synth.

Synth.

70

El. B.

Vcs.

Pno.

D. Set

Frtl. El. B.

El. Guit.

Synth.

Synth.

Synth.

72

El. B.

Vcs.

Pno.

D. Set

Frtl. El. B.

El. Guit.

Synth.

Synth.

Synth.

73

El. B.

Vcs.

Pno.

D. Set

Frtl. El. B.

El. Guit.

Synth.

Synth.

Synth.

74

El. B.

Vcs.

Pno.

D. Set

Frtl. El. B.

El. Guit.

Synth.

Synth.

Synth.

Pdf downloaded from www.midicities.com

El. B.

Vcs.

Pno.

D. Set

Frtl. El. B.

El. Guit.

Synth.

Synth.

Synth.

81

El. B.

Vcs.

Pno.

D. Set

Frtl. El. B.

El. Guit.

Synth.

Synth.

Synth.

83

El. B.

Vcs.

Pno.

D. Set

Frtl. El. B.

El. Guit.

Synth.

Synth.

Synth.

85

El. B.

Vcs.

Pno.

D. Set

Frtl. El. B.

El. Guit.

Synth.

Synth.

Synth.

- El. Guit. (Electric Guitar):** Plays a complex melodic line with various bends and slurs, starting on a high note and moving downwards.
- Synth. (Synthesizer):** The left hand plays a series of chords and single notes, while the right hand remains silent.
- Synth. (Synthesizer):** Plays a series of chords and single notes, mirroring the left hand of the previous synth part.

El. B.

Vcs.

Pno.

D. Set

Frtl. El. B.

El. Guit.

Synth.

Synth.

Synth.

- Vcs. (Violoncello):** Provides a sustained, low-register accompaniment with long notes.
- D. Set (Drum Set):** Features a complex rhythmic pattern with various drum sounds, including snare, hi-hat, and cymbal.
- Frtl. El. B. (Fretless Electric Bass):** Also mostly silent, indicated by whole rests.
- Synth. (Synthesizer):** There are three synthesizer parts. The first Synth. part has a melodic line in the bass register. The second and third Synth. parts are mostly silent, indicated by whole rests.

88

El. B.

Vcs.

Pno.

D. Set

Frtl. El. B.

El. Guit.

Synth.

Synth.

Synth.

90

El. B.

Vcs.

Pno.

D. Set

Frtl. El. B.

El. Guit.

Synth.

Synth.

Synth.

- Pno. (Piano):** Treble and bass clefs, key of D major. The part is mostly silent, with a few rests indicated.
- Synth. (Synthesizer):** Treble and bass clefs, key of D major. The part is mostly silent, with a few rests indicated.

92

El. B.

Vcs.

Pno.

D. Set

Frtl. El. B.

El. Guit.

Synth.

Synth.

Synth.

- Frtl. El. B. (Fretless Electric Bass):** The part is mostly silent, indicated by horizontal lines.

El. B.

Vcs.

Pno.

D. Set

Frtl. El. B.

El. Guit.

Synth.

Synth.

Synth.

- D. Set (Drum Set):** Features a complex rhythmic pattern with triplets and syncopation, using various drum notations.

El. B.

Vcs.

Pno.

D. Set

Frtrl. El. B.

El. Guit.

Synth.

Synth.

Synth.

99

El. B.

Vcs.

Pno.

D. Set

Frtl. El. B.

El. Guit.

Synth.

Synth.

Synth.

100

El. B.

Vcs.

Pno.

D. Set

Frtl. El. B.

El. Guit.

Synth.

Synth.

Synth.

El. B.

Vcs.

Pno.

D. Set

Frtl. El. B.

El. Guit.

Synth.

Synth.

Synth.

104

El. B.

Vcs.

Pno.

D. Set

Frtl. El. B.

El. Guit.

Synth.

Synth.

Synth.

105

El. B.

Vcs.

Pno.

D. Set

Frtl. El. B.

El. Guit.

Synth.

Synth.

Synth.

106

El. B.

Vcs.

Pno.

D. Set

Frtl. El. B.

El. Guit.

Synth.

Synth.

Synth.

El. B.

Vcs.

Pno.

D. Set

Frtl. El. B.

El. Guit.

Synth.

Synth.

Synth.

109

El. B.

Vcs.

Pno.

D. Set

Frtl. El. B.

El. Guit.

Synth.

Synth.

Synth.

110

El. B.

Vcs.

Pno.

D. Set

Frtl. El. B.

El. Guit.

Synth.

Synth.

Synth.

111

El. B.

Vcs.

Pno.

D. Set

Frtl. El. B.

El. Guit.

Synth.

Synth.

Synth.

3

5

3

El. B.

Vcs.

Pno.

D. Set

Frtl. El. B.

El. Guit.

Synth.

Synth.

Synth.

115

El. B.

Vcs.

Pno.

D. Set

Frtl. El. B.

El. Guit.

Synth.

Synth.

Synth.

118

El. B.

Vcs.

Pno.

D. Set

Frtl. El. B.

El. Guit.

Synth.

Synth.

Synth.

121

El. B.

Vcs.

Pno.

D. Set

Frtl. El. B.

El. Guit.

Synth.

Synth.

Synth.

124

El. B.

Vcs.

Pno.

D. Set

Frtl. El. B.

El. Guit.

Synth.

Synth.

Synth.

3

3

3

126

El. B.

Vcs.

Pno.

D. Set

Frtl. El. B.

El. Guit.

Synth.

Synth.

Synth.

El. B.

Vcs.

Pno.

D. Set

Frtl. El. B.

El. Guit.

Synth.

Synth.

Synth.

131

El. B.

Vcs.

Pno.

D. Set

Frtl. El. B.

El. Guit.

Synth.

Synth.

Synth.

El. B.

Vcs.

Pno.

D. Set

Frtl. El. B.

El. Guit.

Synth.

Synth.

Synth.

The musical score is for page 133 and features the following instruments and parts:

- D. Set (Drum Set):** Shows a complex rhythmic pattern with various drum notations.

136

El. B.

Vcs.

Pno.

D. Set

Frtl. El. B.

El. Guit.

Synth.

Synth.

Synth.

El. B.

Vcs.

Pno.

D. Set

Frtl. El. B.

El. Guit.

Synth.

Synth.

Synth.

141

El. B.

Vcs.

Pno.

D. Set

Frtl. El. B.

El. Guit.

Synth.

Synth.

Synth.

El. B.

Vcs.

Pno.

D. Set

Frtl. El. B.

El. Guit.

Synth.

Synth.

Synth.

147

El. B.

Vcs.

Pno.

D. Set

Frtl. El. B.

El. Guit.

Synth.

Synth.

Synth.

150

El. B.

Vcs.

Pno.

D. Set

Frtl. El. B.

El. Guit.

Synth.

Synth.

Synth.

7

152

El. B.

Vcs.

Pno.

D. Set

Frtl. El. B.

El. Guit.

Synth.

Synth.

Synth.

El. B.

Vcs.

Pno.

D. Set

Frtl. El. B.

El. Guit.

Synth.

Synth.

Synth.

157

El. B.

Vcs.

Pno.

D. Set

Frtl. El. B.

El. Guit.

Synth.

Synth.

Synth.

El. B.

Vcs.

Pno.

D. Set

Frtl. El. B.

El. Guit.

Synth.

Synth.

Synth.

159

El. B.

Vcs.

Pno.

D. Set

Frtl. El. B.

El. Guit.

Synth.

Synth.

Synth.

160

El. B.

Vcs.

Pno.

D. Set

Frtl. El. B.

El. Guit.

Synth.

Synth.

Synth.

161

El. B.

Vcs.

Pno.

D. Set

Frtl. El. B.

El. Guit.

Synth.

Synth.

Synth.

El. B.

Vcs.

Pno.

D. Set

Frtl. El. B.

El. Guit.

Synth.

Synth.

Synth.

164

El. B.

Vcs.

Pno.

D. Set

Frtl. El. B.

El. Guit.

Synth.

Synth.

Synth.

166

El. B.

Vcs.

Pno.

D. Set

Frtl. El. B.

El. Guit.

Synth.

Synth.

Synth.

168

El. B.

Vcs.

Pno.

D. Set

Frtl. El. B.

El. Guit.

Synth.

Synth.

Synth.

170

El. B.

Vcs.

Pno.

D. Set

Frtl. El. B.

El. Guit.

Synth.

Synth.

Synth.

172

El. B.

Vcs.

Pno.

D. Set

Frtl. El. B.

El. Guit.

Synth.

Synth.

Synth.

El. B.

Vcs.

Pno.

D. Set

Frtl. El. B.

El. Guit.

Synth.

Synth.

Synth.

174

El. B.

Vcs.

Pno.

D. Set

Frtl. El. B.

El. Guit.

Synth.

Synth.

Synth.

176

El. B.

Vcs.

Pno.

D. Set

Frtl. El. B.

El. Guit.

Synth.

Synth.

Synth.

178

El. B.

Vcs.

Pno.

D. Set

Frtl. El. B.

El. Guit.

Synth.

Synth.

Synth.

180

El. B.

Vcs.

Pno.

D. Set

Frtl. El. B.

El. Guit.

Synth.

Synth.

Synth.

El. B.

Vcs.

Pno.

D. Set

Frtl. El. B.

El. Guit.

Synth.

Synth.

Synth.

183

El. B.

Vcs.

Pno.

D. Set

Frtl. El. B.

El. Guit.

Synth.

Synth.

Synth.

El. B.

Vcs.

Pno.

D. Set

Frtl. El. B.

El. Guit.

Synth.

Synth.

Synth.

- Vcs. (Violoncello):** Provides a sustained harmonic background with a long note and a tie.

187

El. B.

Vcs.

Pno.

D. Set

Frtl. El. B.

El. Guit.

Synth.

Synth.

Synth.

El. B.

Vcs.

Pno.

D. Set

Frtl. El. B.

El. Guit.

Synth.

Synth.

Synth.

191

El. B.

Vcs.

Pno.

D. Set

Frtl. El. B.

El. Guit.

Synth.

Synth.

Synth.

194

El. B.

Vcs.

Pno.

D. Set

Frtl. El. B.

El. Guit.

Synth.

Synth.

Synth.

197

El. B.

Vcs.

Pno.

D. Set

Frtl. El. B.

El. Guit.

Synth.

Synth.

Synth.

El. B.

Vcs.

Pno.

D. Set

Frtl. El. B.

El. Guit.

Synth.

Synth.

Synth.

202

El. B.

Vcs.

Pno.

D. Set

Frtl. El. B.

El. Guit.

Synth.

Synth.

Synth.

El. B.

Vcs.

Pno.

D. Set

Frtl. El. B.

El. Guit.

Synth.

Synth.

Synth.

The musical score is for page 205 and features the following instruments and parts:

- D. Set (Drum Set):** Features a complex rhythmic pattern with triplets and various drum sounds.

207

El. B.

Vcs.

Pno.

D. Set

Frtl. El. B.

El. Guit.

Synth.

Synth.

Synth.

210

El. B.

Vcs.

Pno.

D. Set

Frtl. El. B.

El. Guit.

Synth.

Synth.

Synth.

212

El. B.

Vcs.

Pno.

D. Set

Frtl. El. B.

El. Guit.

Synth.

Synth.

Synth.

214

El. B.

Vcs.

Pno.

D. Set

Frtl. El. B.

El. Guit.

Synth.

Synth.

Synth.

El. B.

Vcs.

Pno.

D. Set

Frtl. El. B.

El. Guit.

Synth.

Synth.

Synth.

El. B.

Vcs.

Pno.

D. Set

Frtl. El. B.

El. Guit.

Synth.

Synth.

Synth.

220

El. B.

Vcs.

Pno.

D. Set

Frtl. El. B.

El. Guit.

Synth.

Synth.

Synth.

3

3

222

El. B.

Vcs.

Pno.

D. Set

Frtl. El. B.

El. Guit.

Synth.

Synth.

Synth.

3

224

El. B.

Vcs.

Pno.

D. Set

Frtl. El. B.

El. Guit.

Synth.

Synth.

Synth.

El. B.

Vcs.

Pno.

D. Set

Frtl. El. B.

El. Guit.

Synth.

Synth.

Synth.

227

El. B.

Vcs.

Pno.

D. Set

Frtl. El. B.

El. Guit.

Synth.

Synth.

Synth.

- D. Set (Drum Set):** Features a complex rhythmic pattern with various drum sounds, including snare, hi-hat, and kick.
- Frtl. El. B. (Fretless Electric Bass):** Plays a continuous line of notes: G2, A2, B2, C3, D3, E3, F#3, G3, A3, B3, C4, D4, E4, F#4, G4, A4, B4, C5, D5, E5, F#5, G5, A5, B5, C6, D6, E6, F#6, G6, A6, B6, C7, D7, E7, F#7, G7, A7, B7, C8, D8, E8, F#8, G8, A8, B8, C9, D9, E9, F#9, G9, A9, B9, C10, D10, E10, F#10, G10, A10, B10, C11, D11, E11, F#11, G11, A11, B11, C12, D12, E12, F#12, G12, A12, B12, C13, D13, E13, F#13, G13, A13, B13, C14, D14, E14, F#14, G14, A14, B14, C15, D15, E15, F#15, G15, A15, B15, C16, D16, E16, F#16, G16, A16, B16, C17, D17, E17, F#17, G17, A17, B17, C18, D18, E18, F#18, G18, A18, B18, C19, D19, E19, F#19, G19, A19, B19, C20, D20, E20, F#20, G20, A20, B20, C21, D21, E21, F#21, G21, A21, B21, C22, D22, E22, F#22, G22, A22, B22, C23, D23, E23, F#23, G23, A23, B23, C24, D24, E24, F#24, G24, A24, B24, C25, D25, E25, F#25, G25, A25, B25, C26, D26, E26, F#26, G26, A26, B26, C27, D27, E27, F#27, G27, A27, B27, C28, D28, E28, F#28, G28, A28, B28, C29, D29, E29, F#29, G29, A29, B29, C30, D30, E30, F#30, G30, A30, B30, C31, D31, E31, F#31, G31, A31, B31, C32, D32, E32, F#32, G32, A32, B32, C33, D33, E33, F#33, G33, A33, B33, C34, D34, E34, F#34, G34, A34, B34, C35, D35, E35, F#35, G35, A35, B35, C36, D36, E36, F#36, G36, A36, B36, C37, D37, E37, F#37, G37, A37, B37, C38, D38, E38, F#38, G38, A38, B38, C39, D39, E39, F#39, G39, A39, B39, C40, D40, E40, F#40, G40, A40, B40, C41, D41, E41, F#41, G41, A41, B41, C42, D42, E42, F#42, G42, A42, B42, C43, D43, E43, F#43, G43, A43, B43, C44, D44, E44, F#44, G44, A44, B44, C45, D45, E45, F#45, G45, A45, B45, C46, D46, E46, F#46, G46, A46, B46, C47, D47, E47, F#47, G47, A47, B47, C48, D48, E48, F#48, G48, A48, B48, C49, D49, E49, F#49, G49, A49, B49, C50, D50, E50, F#50, G50, A50, B50, C51, D51, E51, F#51, G51, A51, B51, C52, D52, E52, F#52, G52, A52, B52, C53, D53, E53, F#53, G53, A53, B53, C54, D54, E54, F#54, G54, A54, B54, C55, D55, E55, F#55, G55, A55, B55, C56, D56, E56, F#56, G56, A56, B56, C57, D57, E57, F#57, G57, A57, B57, C58, D58, E58, F#58, G58, A58, B58, C59, D59, E59, F#59, G59, A59, B59, C60, D60, E60, F#60, G60, A60, B60, C61, D61, E61, F#61, G61, A61, B61, C62, D62, E62, F#62, G62, A62, B62, C63, D63, E63, F#63, G63, A63, B63, C64, D64, E64, F#64, G64, A64, B64, C65, D65, E65, F#65, G65, A65, B65, C66, D66, E66, F#66, G66, A66, B66, C67, D67, E67, F#67, G67, A67, B67, C68, D68, E68, F#68, G68, A68, B68, C69, D69, E69, F#69, G69, A69, B69, C70, D70, E70, F#70, G70, A70, B70, C71, D71, E71, F#71, G71, A71, B71, C72, D72, E72, F#72, G72, A72, B72, C73, D73, E73, F#73, G73, A73, B73, C74, D74, E74, F#74, G74, A74, B74, C75, D75, E75, F#75, G75, A75, B75, C76, D76, E76, F#76, G76, A76, B76, C77, D77, E77, F#77, G77, A77, B77, C78, D78, E78, F#78, G78, A78, B78, C79, D79, E79, F#79, G79, A79, B79, C80, D80, E80, F#80, G80, A80, B80, C81, D81, E81, F#81, G81, A81, B81, C82, D82, E82, F#82, G82, A82, B82, C83, D83, E83, F#83, G83, A83, B83, C84, D84, E84, F#84, G84, A84, B84, C85, D85, E85, F#85, G85, A85, B85, C86, D86, E86, F#86, G86, A86, B86, C87, D87, E87, F#87, G87, A87, B87, C88, D88, E88, F#88, G88, A88, B88, C89, D89, E89, F#89, G89, A89, B89, C90, D90, E90, F#90, G90, A90, B90, C91, D91, E91, F#91, G91, A91, B91, C92, D92, E92, F#92, G92, A92, B92, C93, D93, E93, F#93, G93, A93, B93, C94, D94, E94, F#94, G94, A94, B94, C95, D95, E95, F#95, G95, A95, B95, C96, D96, E96, F#96, G96, A96, B96, C97, D97, E97, F#97, G97, A97, B97, C98, D98, E98, F#98, G98, A98, B98, C99, D99, E99, F#99, G99, A99, B99, C100, D100, E100, F#100, G100, A100, B100, C101, D101, E101, F#101, G101, A101, B101, C102, D102, E102, F#102, G102, A102, B102, C103, D103, E103, F#103, G103, A103, B103, C104, D104, E104, F#104, G104, A104, B104, C105, D105, E105, F#105, G105, A105, B105, C106, D106, E106, F#106, G106, A106, B106, C107, D107, E107, F#107, G107, A107, B107, C108, D108, E108, F#108, G108, A108, B108, C109, D109, E109, F#109, G109, A109, B109, C110, D110, E110, F#110, G110, A110, B110, C111, D111, E111, F#111, G111, A111, B111, C112, D112, E112, F#112, G112, A112, B112, C113, D113, E113, F#113, G113, A113, B113, C114, D114, E114, F#114, G114, A114, B114, C115, D115, E115, F#115, G115, A115, B115, C116, D116, E116, F#116, G116, A116, B116, C117, D117, E117, F#117, G117, A117, B117, C118, D118, E118, F#118, G118, A118, B118, C119, D119, E119, F#119, G119, A119, B119, C120, D120, E120, F#120, G120, A120, B120, C121, D121, E121, F#121, G121, A121, B121, C122, D122, E122, F#122, G122, A122, B122, C123, D123, E123, F#123, G123, A123, B123, C124, D124, E124, F#124, G124, A124, B124, C125, D125, E125, F#125, G125, A125, B125, C126, D126, E126, F#126, G126, A126, B126, C127, D127, E127, F#127, G127, A127, B127, C128, D128, E128, F#128, G128, A128, B128, C129, D129, E129, F#129, G129, A129, B129, C130, D130, E130, F#130, G130, A130, B130, C131, D131, E131, F#131, G131, A131, B131, C132, D132, E132, F#132, G132, A132, B132, C133, D133, E133, F#133, G133, A133, B133, C134, D134, E134, F#134, G134, A134, B134, C135, D135, E135, F#135, G135, A135, B135, C136, D136, E136, F#136, G136, A136, B136, C137, D137, E137, F#137, G137, A137, B137, C138, D138, E138, F#138, G138, A138, B138, C139, D139, E139, F#139, G139, A139, B139, C140, D140, E140, F#140, G140, A140, B140, C141, D141, E141, F#141, G141, A141, B141, C142, D142, E142, F#142, G142, A142, B142, C143, D143, E143, F#143, G143, A143, B143, C144, D144, E144, F#144, G144, A144, B144, C145, D145, E145, F#145, G145, A145, B145, C146, D146, E146, F#146, G146, A146, B146, C147, D147, E147, F#147, G147, A147, B147, C148, D148, E148, F#148, G148, A148, B148, C149, D149, E149, F#149, G149, A149, B149, C150, D150, E150, F#150, G150, A150, B150, C151, D151, E151, F#151, G151, A151, B151, C152, D152, E152, F#152, G152, A152, B152, C153, D153, E153, F#153, G153, A153, B153, C154, D154, E154, F#154, G154, A154, B154, C155, D155, E155, F#155, G155, A155, B155, C156, D156, E156, F#156, G156, A156, B156, C157, D157, E157, F#157, G157, A157, B157, C158, D158, E158, F#158, G158, A158, B158, C159, D159, E159, F#159, G159, A159, B159, C160, D160, E160, F#160, G160, A160, B160, C161, D161, E161, F#161, G161, A161, B161, C162, D162, E162, F#162, G162, A162, B162, C163, D163, E163, F#163, G163, A163, B163, C164, D164, E164, F#164, G164, A164, B164, C165, D165, E165, F#165, G165, A165, B165, C166, D166, E166, F#166, G166, A166, B166, C167, D167, E167, F#167, G167, A167, B167, C168, D168, E168, F#168, G168, A168, B168, C169, D169, E169, F#169, G169, A169, B169, C170, D170, E170, F#170, G170, A170, B170, C171, D171, E171, F#171, G171, A171, B171, C172, D172, E172, F#172, G172, A172, B172, C173, D173, E173, F#173, G173, A173, B173, C174, D174, E174, F#174, G174, A174, B174, C175, D175, E175, F#175, G175, A175, B175, C176, D176, E176, F#176, G176, A176, B176, C177, D177, E177, F#177, G177, A177, B177, C178, D178, E178, F#178, G178, A178, B178, C179, D179, E179, F#179, G179, A179, B179, C180, D180, E180, F#180, G180, A180, B180, C181, D181, E181, F#181, G181, A181, B181, C182, D182, E182, F#182, G182, A182, B182, C183, D183, E183, F#183, G183, A183, B183, C184, D184, E184, F#184, G184, A184, B184, C185, D185, E185, F#185, G185, A185, B185, C186, D186, E186, F#186, G186, A186, B186, C187, D187, E187, F#187, G187, A187, B187, C188, D188, E188, F#188, G188, A188, B188, C189, D189, E189, F#189, G189, A189, B189, C190, D190, E190, F#190, G190, A190, B190, C191, D191, E191, F#191, G191, A191, B191, C192, D192, E192, F#192, G192, A192, B192, C193, D193, E193, F#193, G193, A193, B193, C194, D194, E194, F#194, G194, A194, B194, C195, D195, E195, F#195, G195, A195, B195, C196, D196, E196, F#196, G196, A196, B196, C197, D197, E197, F#197, G197, A197, B197, C198, D198, E198, F#198, G198, A198, B198, C199, D199, E199, F#199, G199, A199, B199, C200, D200, E200, F#200, G200, A200, B200, C201, D201, E201, F#201, G201, A201, B201, C202, D202, E202, F#202, G202, A202, B202, C203, D203, E203, F#203, G203, A203, B203, C204, D204, E204, F#204, G204, A204, B204, C205, D205, E205, F#205, G205, A205, B205, C206, D206, E206, F#206, G206, A206, B206, C207, D207, E207, F#207, G207, A207, B207, C208, D208, E208, F#208, G208, A208, B208, C209, D209, E209, F#209, G209, A209, B209, C210, D210, E210, F#210, G210, A210, B210, C211, D211, E211, F#211, G211, A211, B211, C212, D212, E212, F#212, G212, A212, B212, C213, D213, E213, F#213, G213, A213, B213, C214, D214, E214, F#214, G214, A214, B214, C215, D215, E215, F#215, G215, A215, B215, C216, D216, E216, F#216, G216, A216, B216, C217, D217, E217, F#217, G217, A217, B217, C218, D218, E218, F#218, G218, A218, B218, C219, D219, E219, F#219, G219, A219, B219, C220, D220, E220, F#220, G220, A220, B220, C221, D221, E221, F#221, G221, A221, B221, C222, D222, E222, F#222, G222, A222, B222, C223, D223, E223, F#223, G223, A223, B223, C224, D224, E224, F#224, G224, A224, B224, C225, D225, E225, F#225, G225, A225, B225, C226, D226, E226, F#226, G226, A226, B226, C227, D227, E227, F#227, G227, A227, B227, C228, D228, E228, F#228, G228, A228, B228, C229, D229, E229, F#229, G229, A229, B229, C230, D230, E230, F#230, G230, A230, B230, C231, D231, E231, F#231, G231, A231, B231, C232, D232, E232, F#232, G232, A232, B232, C233, D233, E233, F#233, G233, A233, B233, C234, D234, E234, F#234, G234, A234, B234, C235, D235, E235, F#235, G235, A235, B235, C236, D236, E236, F#236, G236, A236, B236, C237, D237, E237, F#237, G237, A237, B237, C238, D238, E238, F#238, G238, A238, B238, C239, D239, E239, F#239, G239, A239, B239, C240, D240, E240, F#240, G240, A240, B240, C241, D241, E241, F#241, G241, A241, B241, C242, D242, E242, F#242, G242, A242, B242, C243, D243, E243, F#243, G243, A243, B243, C244, D244, E244, F#244, G244, A244, B244, C245, D245, E245, F#245, G245, A245, B245, C246, D246, E246, F#246, G246, A246, B246, C247, D247, E247, F#247, G247, A247, B247, C248, D248, E248, F#248, G248, A248, B248, C249, D249, E249, F#249, G249, A249, B249, C250, D250, E250, F#250, G250, A250, B250, C251, D251, E251, F#251, G251, A251, B251, C252, D252, E252, F#252, G252, A252, B252, C253, D253, E253, F#253, G253, A253, B253, C254, D254, E254, F#254, G254, A254, B254, C255, D255, E255, F#255, G255, A255, B255, C256, D256, E256, F#256, G256, A256, B256, C257, D257, E257, F#257, G257, A257, B257, C258, D258, E258, F#258, G258, A258, B258, C259, D259, E259, F#259, G259, A259, B259, C260, D260, E260, F#260, G260, A260, B260, C261, D261, E261, F#261, G261, A261, B261, C262, D262, E262, F#262, G262, A262, B262, C263, D263, E263, F#263, G263, A263, B263, C264, D264, E264, F#264, G264, A264, B264, C265, D265, E265, F#265, G265, A265, B265, C266, D266, E266, F#266, G266, A266, B266, C267, D267, E267, F#267, G267, A267, B267, C268, D268, E268, F#268, G268, A268, B268, C269, D269, E269, F#269, G269, A269, B269, C270, D270, E270, F#270, G270, A270, B270, C271, D271, E271, F#271, G271, A271, B271, C272, D272, E272, F#272, G272, A272, B272, C273, D273, E273, F#273, G273, A273, B273, C274, D274, E274, F#274, G274, A274, B274, C275, D275, E275, F#275, G275, A275, B275, C276, D276, E276, F#276, G276, A276, B276, C277, D277, E277, F#277, G277, A277, B277, C278, D278, E278, F#278, G278, A278, B278, C279, D279, E279, F#279, G279, A279, B279, C280, D280, E280, F#280, G280, A280, B280, C281, D281, E281, F#281, G281, A281, B281, C282, D282, E282, F#282, G282, A282, B282, C283, D283, E283, F#283, G283, A283, B283, C284, D284, E284, F#284, G284, A284, B284, C285, D285, E285, F#285, G285, A285, B285, C286, D286, E286, F#286, G286, A286, B286, C287, D287, E287, F#287, G287, A287, B287, C288, D288, E288, F#288, G288, A288, B288, C289, D289, E289, F#289, G289, A289, B289, C290, D290, E290, F#290, G290, A290, B290, C291, D291, E291, F#291, G291, A291, B291, C292, D292, E292, F#292, G292, A292, B292, C293, D293, E293, F#293, G293, A293, B293, C294, D294, E294, F#294, G294, A294, B294, C295, D295, E295, F#295, G295, A295, B295, C296, D296, E296, F#296, G296, A296, B296, C297, D297, E297, F#297, G297, A297, B297, C298, D298, E298, F#298, G298, A298, B298, C299, D299, E299, F#299, G299, A299, B299, C300, D300, E300, F#300, G300, A300, B300, C301, D301, E301, F#301, G301, A301, B301, C302, D302, E302, F#302, G302, A302, B302, C303, D303, E303, F#303, G303, A303, B303, C304, D304, E304, F#304, G304, A304, B304, C305, D305, E305, F#305, G305, A305, B305, C306, D306, E306, F#306, G306, A306, B306, C307, D307, E307, F#307, G307, A307, B307, C308, D308, E308, F#308, G308, A308, B308, C309, D309, E309, F#309, G309, A309, B309, C310, D310, E310, F#310, G310, A310, B310, C311, D311, E311, F#311, G311, A311, B311, C312, D312, E312, F#312, G312, A312, B312, C313, D313, E313, F#313, G313, A313, B313, C314, D314, E314, F#314, G314, A314, B314, C315, D315, E315, F#315, G315, A315, B315, C316, D316, E316, F#316, G316, A316, B316, C317, D317, E317, F#317, G317, A317, B317, C318, D318, E318, F#318, G318, A318, B318, C319, D319, E319, F#319, G319, A319, B319, C320, D320, E320, F#320, G320, A320, B320, C321, D321, E321, F#321, G321, A321, B321, C322, D322, E322, F#322, G322, A322, B322, C323, D323, E323, F#323, G323, A323, B323, C324, D324, E324, F#324, G324, A324, B324, C325, D325, E325, F#325, G325, A325, B325, C326, D326, E326, F#326, G326, A326, B326, C327, D327, E327, F#327, G327, A327, B327, C328, D328, E328, F#328, G328, A328, B328, C329, D329, E329, F#329, G329, A329, B329, C330, D330, E330, F#330, G330, A330, B330, C331, D331, E331, F#331, G331, A331, B331, C332, D332, E332, F#332, G332, A332, B332, C333, D333, E333, F#333, G333, A333, B333, C334, D334, E334, F#334, G334, A334, B334, C335, D335, E335, F#335, G335, A335, B335, C336, D336, E336, F#336, G336, A336, B336, C337, D337, E337, F#337, G337, A337, B337, C338, D338, E338, F#338, G338, A338, B338, C339, D339, E339, F#339, G339, A339, B339, C340, D340, E340, F#340, G340, A340, B340, C341, D341, E341, F#341, G341, A341, B341, C342, D342, E342, F#342, G342, A342, B342, C343, D343, E343, F#343, G343, A343, B343, C344, D344, E344, F#344, G344, A344, B344, C345, D345, E345, F#345, G345, A345, B345, C346, D346, E346, F#346, G346, A346, B346, C347, D347, E347, F#347, G347, A347, B347, C348, D348, E348, F#348, G348, A348, B348, C349, D349, E349, F#349, G349, A349, B349, C350, D350, E350, F#350, G350, A350, B350, C351, D351, E351, F#351, G351, A351, B351, C352, D352, E352, F#352, G352, A352, B352, C353, D353, E353,

El. B.

Vcs.

Pno.

D. Set

Frtl. El. B.

El. Guit.

Synth.

Synth.

Synth.

229

El. B.

Vcs.

Pno.

D. Set

Frtl. El. B.

El. Guit.

Synth.

Synth.

Synth.

El. B.

Vcs.

Pno.

D. Set

Frtl. El. B.

El. Guit.

Synth.

Synth.

Synth.

- Vcs. (Violoncello):** Plays a long, sustained note.

233

El. B.

Vcs.

Pno.

D. Set

Frtl. El. B.

El. Guit.

Synth.

Synth.

Synth.

El. B.

Vcs.

Pno.

D. Set

Frtl. El. B.

El. Guit.

Synth.

Synth.

Synth.

3

3

236

El. B.

Vcs.

Pno.

D. Set

Frtl. El. B.

El. Guit.

Synth.

Synth.

Synth.

El. B.

Vcs.

Pno.

D. Set

Frtl. El. B.

El. Guit.

Synth.

Synth.

Synth.

240

El. B.

Vcs.

Pno.

D. Set

Frtl. El. B.

El. Guit.

Synth.

Synth.

Synth.

El. B.

Vcs.

Pno.

D. Set

Frtl. El. B.

El. Guit.

Synth.

Synth.

Synth.

244

El. B.

Vcs.

Pno.

D. Set

Frtl. El. B.

El. Guit.

Synth.

Synth.

Synth.

3

3

3

El. B.

Vcs.

Pno.

D. Set

Frtl. El. B.

El. Guit.

Synth.

Synth.

Synth.

249

El. B.

Vcs.

Pno.

D. Set

Frtl. El. B.

El. Guit.

Synth.

Synth.

Synth.

251

El. B.

Vcs.

Pno.

D. Set

Frtl. El. B.

El. Guit.

Synth.

Synth.

Synth.

3

252

El. B.

Vcs.

Pno.

D. Set

Frtl. El. B.

El. Guit.

Synth.

Synth.

Synth.

El. B.

Vcs.

Pno.

D. Set

Frtl. El. B.

El. Guit.

Synth.

Synth.

Synth.

3

3

5

254

El. B.

Vcs.

Pno.

D. Set

Frtl. El. B.

El. Guit.

Synth.

Synth.

Synth.

256

El. B.

Vcs.

Pno.

D. Set

Frtl. El. B.

El. Guit.

Synth.

Synth.

Synth.

258

El. B.

Vcs.

Pno.

D. Set

Frtl. El. B.

El. Guit.

Synth.

Synth.

Synth.

El. B.

Vcs.

Pno.

D. Set

Frtl. El. B.

El. Guit.

Synth.

Synth.

Synth.

262

El. B.

Vcs.

Pno.

D. Set

Frtl. El. B.

El. Guit.

Synth.

Synth.

Synth.

264

El. B.

Vcs.

Pno.

D. Set

Frtl. El. B.

El. Guit.

Synth.

Synth.

Synth.

267

El. B.

Vcs.

Pno.

D. Set

Frtl. El. B.

El. Guit.

Synth.

Synth.

Synth.

270

El. B.

Vcs.

Pno.

D. Set

Frtl. El. B.

El. Guit.

Synth.

Synth.

Synth.

271

El. B.

Vcs.

Pno.

D. Set

Frtl. El. B.

El. Guit.

Synth.

Synth.

Synth.

El. B.

Vcs.

Pno.

D. Set

Frtl. El. B.

El. Guit.

Synth.

Synth.

Synth.

275

El. B.

Vcs.

Pno.

D. Set

Frtl. El. B.

El. Guit.

Synth.

Synth.

Synth.

276

El. B.

Vcs.

Pno.

D. Set

Frtl. El. B.

El. Guit.

Synth.

Synth.

Synth.

278

El. B.

Vcs.

Pno.

D. Set

Frtl. El. B.

El. Guit.

Synth.

Synth.

Synth.

280

El. B.

Vcs.

Pno.

D. Set

Frtl. El. B.

El. Guit.

Synth.

Synth.

Synth.

El. B.

Vcs.

Pno.

D. Set

Frtl. El. B.

El. Guit.

Synth.

Synth.

Synth.

El. B.

Vcs.

Pno.

D. Set

Frtl. El. B.

El. Guit.

Synth.

Synth.

Synth.

286

El. B.

Vcs.

Pno.

D. Set

Frtl. El. B.

El. Guit.

Synth.

Synth.

Synth.

El. B.

Vcs.

Pno.

D. Set

Frtl. El. B.

El. Guit.

Synth.

Synth.

Synth.

300

El. B.

Vcs.

Pno.

D. Set

Frtl. El. B.

El. Guit.

Synth.

Synth.

Synth.

El. B.

Vcs.

Pno.

D. Set

Frtl. El. B.

El. Guit.

Synth.

Synth.

Synth.

316

El. B.

Vcs.

Pno.

D. Set

Frtl. El. B.

El. Guit.

Synth.

Synth.

Synth.