

♩ = 155

Electric Bass, Electric Bass

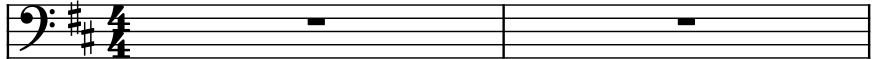

Drumset, Drums

Piano, Piano

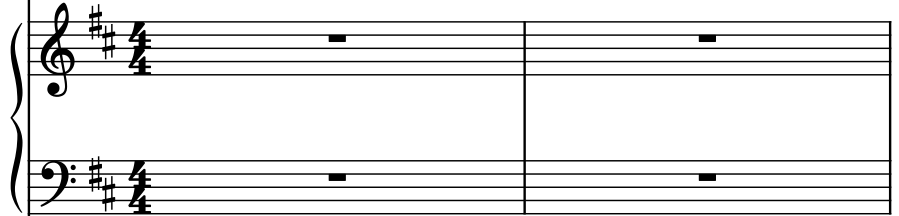

Oud, 12-String Acoustic

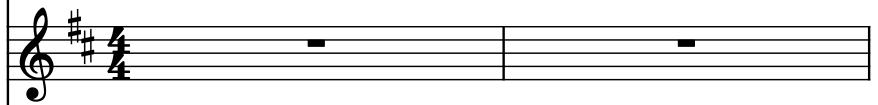

Acoustic Guitar, 12-String Acoustic

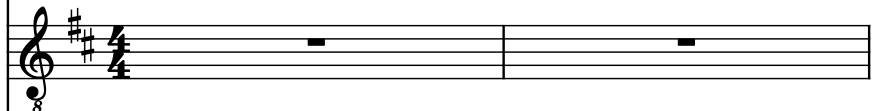

Flute, Flute

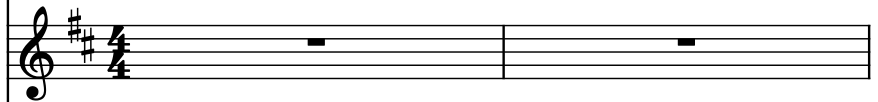

Electric Guitar, Electric Lead Guitar

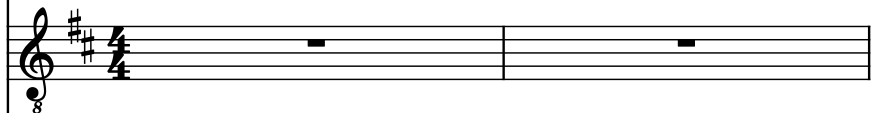

Classical Guitar, Nylon String Guitar

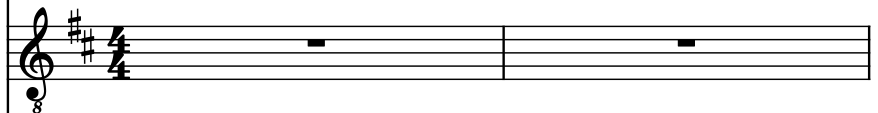

Acoustic Guitar, Melody

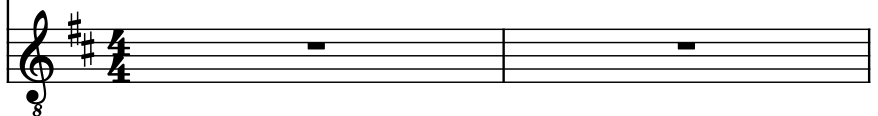

El. B.

D. Set

Pno.

O.

Guit.

Fl.

El. Guit.

Guit.

Guit.

3

4

El. B.

D. Set

Pno.

O.

Guit.

Fl.

El. Guit.

Guit.

Guit.

El. B.

D. Set

Pno.

O.

Guit.

Fl.

El. Guit.

Guit.

Guit.

6

El. B.

D. Set

Pno.

O.

Guit.

Fl.

El. Guit.

Guit.

Guit.

El. B.

D. Set

Pno.

O.

Guit.

Fl.

El. Guit.

Guit.

Guit.

The musical score for page 7 is written for a large ensemble. The instruments and their parts are as follows:

8

El. B.

D. Set

Pno.

O.

Guit.

Fl.

El. Guit.

Guit.

Guit.

9

El. B.

D. Set

Pno.

O.

Guit.

Fl.

El. Guit.

Guit.

Guit.

10

El. B.

D. Set

Pno.

O.

Guit.

Fl.

El. Guit.

Guit.

Guit.

11

El. B.

D. Set

Pno.

O.

Guit.

Fl.

El. Guit.

Guit.

Guit.

12

El. B.

D. Set

Pno.

O.

Guit.

Fl.

El. Guit.

Guit.

Guit.

El. B.

D. Set

Pno.

O.

Guit.

Fl.

El. Guit.

Guit.

Guit.

14

El. B.

D. Set

Pno.

O.

Guit.

Fl.

El. Guit.

Guit.

Guit.

15

El. B.

D. Set

Pno.

O.

Guit.

Fl.

El. Guit.

Guit.

Guit.

16

El. B.

D. Set

Pno.

O.

Guit.

Fl.

El. Guit.

Guit.

Guit.

17

El. B.

D. Set

Pno.

O.

Guit.

Fl.

El. Guit.

Guit.

Guit.

18

El. B.

D. Set

Pno.

O.

Guit.

Fl.

El. Guit.

Guit.

Guit.

19

El. B.

D. Set

Pno.

O.

Guit.

Fl.

El. Guit.

Guit.

Guit.

8

3

3

20

El. B.

D. Set

Pno.

O.

Guit.

Fl.

El. Guit.

Guit.

Guit.

21

El. B.

D. Set

Pno.

O.

Guit.

Fl.

El. Guit.

Guit.

8

3

22

El. B.

D. Set

Pno.

O.

Guit.

Fl.

El. Guit.

Guit.

Guit.

El. B.

D. Set

Pno.

O.

Guit.

Fl.

El. Guit.

Guit.

Guit.

24

El. B.

D. Set

Pno.

O.

Guit.

Fl.

El. Guit.

Guit.

Guit.

8

8

8

3

El. B.

D. Set

Pno.

O.

Guit.

Fl.

El. Guit.

Guit.

Guit.

26

El. B.

D. Set

Pno.

O.

Guit.

Fl.

El. Guit.

Guit.

Guit.

This musical score is for the song "The Sound of Silence" by Simon & Garfunkel. It is written for a ten-piece ensemble. The instruments and their parts are as follows:

- Pno. (Piano):** Features a complex, arpeggiated melody in the right hand, while the left hand plays a simple bass line. The piano part is characterized by a series of chords and arpeggios that create a sense of movement and tension.
- O. (Organ):** Plays a simple melody in the right hand, mirroring the piano's melody, and a simple bass line in the left hand.
- Guit. (Guitar):** Plays a complex, arpeggiated melody in the right hand, mirroring the piano's melody, and a simple bass line in the left hand.
- Fl. (Flute):** Plays a simple melody in the right hand, mirroring the piano's melody, and a simple bass line in the left hand.
- El. Guit. (Electric Guitar):** Plays a simple melody in the right hand, mirroring the piano's melody, and a simple bass line in the left hand.
- Guit. (Guitar):** Plays a simple melody in the right hand, mirroring the piano's melody, and a simple bass line in the left hand.
- Guit. (Guitar):** Plays a simple melody in the right hand, mirroring the piano's melody, and a simple bass line in the left hand.

The score is written in the key of D major and 4/4 time. The tempo is marked "Moderato". The score is for a full orchestral arrangement, featuring a variety of instruments and a complex melody.

28

This musical score is for the song "The Sound of Silence" by Simon & Garfunkel. It is written for a full band and includes the following parts:

- El. B. (Electric Bass):** Plays a simple bass line in the key of D major (two sharps).
- D. Set (Drum Set):** Provides a steady rhythm with a mix of snare and bass drum patterns.
- Pno. (Piano):** Features a complex melody in the right hand and a supporting bass line in the left hand, including a triplet.
- O. (Organ):** Plays a melodic line that complements the piano's right hand.
- Guit. (Guitar):** Plays a melodic line that complements the organ and piano, including a triplet.
- Fl. (Flute):** Remains silent throughout the piece.
- El. Guit. (Electric Guitar):** Remains silent throughout the piece.
- Guit. (Acoustic Guitar):** Plays a simple bass line in the key of D major (two sharps).

El. B.

D. Set

Pno.

O.

Guit.

Fl.

El. Guit.

Guit.

Guit.

28

29

30

31

30

El. B.

D. Set

Pno.

O.

Guit.

Fl.

El. Guit.

Guit.

Guit.

31

El. B.

D. Set

Pno.

O.

Guit.

Fl.

El. Guit.

Guit.

Guit.

32

El. B.

D. Set

Pno.

O.

Guit.

Fl.

El. Guit.

Guit.

Guit.

- D. Set (Drum Set):** Features a pattern of snare and bass drum hits, with some cymbal work.
- Pno. (Piano):** The right hand plays a chordal accompaniment, while the left hand plays a simple bass line.
- O. (Oboe):** Plays a melodic line with some grace notes and slurs.
- Fl. (Flute):** Plays a simple melodic line.
- El. Guit. (Electric Guitar):** Plays a simple melodic line.
- Guit. (Guitar):** The third guitar part (labeled 'Guit.') plays a simple melodic line.
- Guit. (Guitar):** The fourth guitar part (labeled 'Guit.') plays a simple melodic line.

El. B.

D. Set

Pno.

O.

Guit.

Fl.

El. Guit.

Guit.

Guit.

33

34

35

36

34

El. B.

D. Set

Pno.

O.

Guit.

Fl.

El. Guit.

Guit.

Guit.

3

El. B.

D. Set

Pno.

O.

Guit.

Fl.

El. Guit.

Guit.

Guit.

3

3

3

3

3

3

3

3

36

El. B.

D. Set

Pno.

O.

Guit.

Fl.

El. Guit.

Guit.

Guit.

5

8

37

El. B.

D. Set

Pno.

O.

Guit.

Fl.

El. Guit.

Guit.

Guit.

5

38

El. B.

D. Set

Pno.

O.

Guit.

Fl.

El. Guit.

Guit.

Guit.

El. B.

D. Set

Pno.

O.

Guit.

Fl.

El. Guit.

Guit.

Guit.

8

8

8

8

8

8

8

8

3

40

El. B.

D. Set

Pno.

O.

Guit.

Fl.

El. Guit.

Guit.

Guit.

El. B.

D. Set

Pno.

O.

Guit.

Fl.

El. Guit.

Guit.

Guit.

41

42

43

44

42

El. B.

D. Set

Pno.

O.

Guit.

Fl.

El. Guit.

Guit.

Guit.

41

El. B.

D. Set

Pno.

O.

Guit.

Fl.

El. Guit.

Guit.

Guit.

43

44

Pdf downloaded from www.midicities.com

El. B.

D. Set

Pno.

O.

Guit.

Fl.

El. Guit.

Guit.

Guit.

46

47

El. B.

D. Set

Pno.

O.

Guit.

Fl.

El. Guit.

Guit.

Guit.

48

El. B.

D. Set

Pno.

O.

Guit.

Fl.

El. Guit.

Guit.

Guit.

5

49

El. B.

D. Set

Pno.

O.

Guit.

Fl.

El. Guit.

Guit.

Guit.

50

El. B.

D. Set

Pno.

O.

Guit.

Fl.

El. Guit.

Guit.

Guit.

51

El. B.

D. Set

Pno.

O.

Guit.

Fl.

El. Guit.

Guit.

Guit.

52

El. B.

D. Set

Pno.

O.

Guit.

Fl.

El. Guit.

Guit.

Guit.

53

El. B.

D. Set

Pno.

O.

Guit.

Fl.

El. Guit.

Guit.

Guit.

54

El. B.

D. Set

Pno.

O.

Guit.

Fl.

El. Guit.

Guit.

Guit.

55

55

El. B.

D. Set

Pno.

O.

Guit.

Fl.

El. Guit.

Guit.

Guit.

8

3

56

El. B.

D. Set

Pno.

O.

Guit.

Fl.

El. Guit.

Guit.

Guit.

57

El. B.

D. Set

Pno.

O.

Guit.

Fl.

El. Guit.

Guit.

Guit.

The musical score for page 57 is written for a large ensemble. The instruments and their parts are as follows:

57

58

El. B.

D. Set

Pno.

O.

Guit.

Fl.

El. Guit.

Guit.

Guit.

58

59

60

61

59

El. B.

D. Set

Pno.

O.

Guit.

Fl.

El. Guit.

Guit.

Guit.

60

El. B.

D. Set

Pno.

O.

Guit.

Fl.

El. Guit.

Guit.

Guit.

61

El. B.

D. Set

Pno.

O.

Guit.

Fl.

El. Guit.

Guit.

Guit.

3

62

El. B.

D. Set

Pno.

O.

Guit.

Fl.

El. Guit.

Guit.

Guit.

63

El. B.

D. Set

Pno.

O.

Guit.

Fl.

El. Guit.

Guit.

Guit.

64

El. B.

D. Set

Pno.

O.

Guit.

Fl.

El. Guit.

Guit.

Guit.

65

El. B.

D. Set

Pno.

O.

Guit.

Fl.

El. Guit.

Guit.

Guit.

65

El. B.

D. Set

Pno.

O.

Guit.

Fl.

El. Guit.

Guit.

Guit.

66

67

67

El. B.

D. Set

Pno.

O.

Guit.

Fl.

El. Guit.

Guit.

Guit.

68

El. B.

D. Set

Pno.

O.

Guit.

Fl.

El. Guit.

Guit.

Guit.

69

El. B.

D. Set

Pno.

O.

Guit.

Fl.

El. Guit.

Guit.

Guit.

70

El. B.

D. Set

Pno.

O.

Guit.

Fl.

El. Guit.

Guit.

Guit.

8

8

8

71

El. B.

D. Set

Pno.

O.

Guit.

Fl.

El. Guit.

Guit.

Guit.

El. B.

D. Set

Pno.

O.

Guit.

Fl.

El. Guit.

Guit.

Guit.

73

El. B.

D. Set

Pno.

O.

Guit.

Fl.

El. Guit.

Guit.

Guit.

El. B.

D. Set

Pno.

O.

Guit.

Fl.

El. Guit.

Guit.

Guit.

76

El. B.

D. Set

Pno.

O.

Guit.

Fl.

El. Guit.

Guit.

Guit.

77

El. B.

D. Set

Pno.

O.

Guit.

Fl.

El. Guit.

Guit.

Guit.

78

El. B.

D. Set

Pno.

O.

Guit.

Fl.

El. Guit.

Guit.

Guit.

El. B.

D. Set

Pno.

O.

Guit.

Fl.

El. Guit.

Guit.

Guit.

79

80

81

82

83

84

85

86

87

88

80

El. B.

D. Set

Pno.

O.

Guit.

Fl.

El. Guit.

Guit.

Guit.

81

El. B.

D. Set

Pno.

O.

Guit.

Fl.

El. Guit.

Guit.

Guit.

82

El. B.

D. Set

Pno.

O.

Guit.

Fl.

El. Guit.

Guit.

Guit.

83

El. B.

D. Set

Pno.

O.

Guit.

Fl.

El. Guit.

Guit.

Guit.

8

3

84

El. B.

D. Set

Pno.

O.

Guit.

Fl.

El. Guit.

Guit.

Guit.

85

El. B.

D. Set

Pno.

O.

Guit.

Fl.

El. Guit.

Guit.

Guit.

86

El. B.

D. Set

Pno.

O.

Guit.

Fl.

El. Guit.

Guit.

Guit.

87

El. B.

D. Set

Pno.

O.

Guit.

Fl.

El. Guit.

Guit.

Guit.

88

El. B.

D. Set

Pno.

O.

Guit.

Fl.

El. Guit.

Guit.

Guit.

89

El. B.

D. Set

Pno.

O.

Guit.

Fl.

El. Guit.

Guit.

Guit.

90

El. B.

D. Set

Pno.

O.

Guit.

Fl.

El. Guit.

Guit.

Guit.

91

El. B.

D. Set

Pno.

O.

Guit.

Fl.

El. Guit.

Guit.

Guit.

92

El. B.

D. Set

Pno.

O.

Guit.

Fl.

El. Guit.

Guit.

Guit.

93

El. B.

D. Set

Pno.

O.

Guit.

Fl.

El. Guit.

Guit.

Guit.

94

El. B.

D. Set

Pno.

O.

Guit.

Fl.

El. Guit.

Guit.

Guit.

94

95

96

97

El. B.

D. Set

Pno.

O.

Guit.

Fl.

El. Guit.

Guit.

Guit.

96

El. B.

D. Set

Pno.

O.

Guit.

Fl.

El. Guit.

Guit.

Guit.

96

97

98

99

97

El. B.

D. Set

Pno.

O.

Guit.

Fl.

El. Guit.

Guit.

Guit.

98

El. B.

D. Set

Pno.

O.

Guit.

Fl.

El. Guit.

Guit.

Guit.

El. B.

D. Set

Pno.

O.

Guit.

Fl.

El. Guit.

Guit.

Guit.

96

97

98

99

100

El. B.

D. Set

Pno.

O.

Guit.

Fl.

El. Guit.

Guit.

Guit.

8

8

8

101

El. B.

D. Set

Pno.

O.

Guit.

Fl.

El. Guit.

Guit.

Guit.

102

El. B.

D. Set

Pno.

O.

Guit.

Fl.

El. Guit.

Guit.

Guit.

3

7

8

8

8

8

8

El. B.

D. Set

Pno.

O.

Guit.

Fl.

El. Guit.

Guit.

Guit.

104

El. B.

D. Set

Pno.

O.

Guit.

Fl.

El. Guit.

Guit.

Guit.

105

El. B.

D. Set

Pno.

O.

Guit.

Fl.

El. Guit.

Guit.

Guit.

106

El. B.

D. Set

Pno.

O.

Guit.

Fl.

El. Guit.

Guit.

Guit.

107

El. B.

D. Set

Pno.

O.

Guit.

Fl.

El. Guit.

Guit.

Guit.

108

El. B.

D. Set

Pno.

O.

Guit.

Fl.

El. Guit.

Guit.

Guit.

El. B.

D. Set

Pno.

O.

Guit.

Fl.

El. Guit.

Guit.

Guit.

El. B.

D. Set

Pno.

O.

Guit.

Fl.

El. Guit.

Guit.

Guit.

111

El. B.

D. Set

Pno.

O.

Guit.

Fl.

El. Guit.

Guit.

Guit.

112

El. B.

D. Set

Pno.

O.

Guit.

Fl.

El. Guit.

Guit.

Guit.

8

8

8

El. B.

D. Set

Pno.

O.

Guit.

Fl.

El. Guit.

Guit.

Guit.

5

114

El. B.

D. Set

Pno.

O.

Guit.

Fl.

El. Guit.

Guit.

Guit.

115

This musical score is for the song "The Sound of Silence" by Simon & Garfunkel. It is written for a ten-piece ensemble. The score is in the key of D major (indicated by two sharps, F# and C#) and 4/4 time. The instruments and their parts are as follows:

- Pno. (Piano):** The piano part is mostly silent, with a few chords in the right hand and single notes in the left hand.
- Fl. (Flute):** The flute part is mostly silent, with a few chords in the right hand and single notes in the left hand.

116

El. B.

D. Set

Pno.

O.

Guit.

Fl.

El. Guit.

Guit.

Guit.

5

117

El. B.

D. Set

Pno.

O.

Guit.

Fl.

El. Guit.

Guit.

Guit.

118

El. B.

D. Set

Pno.

O.

Guit.

Fl.

El. Guit.

Guit.

Guit.

119

118

El. B.

D. Set

Pno.

O.

Guit.

Fl.

El. Guit.

Guit.

Guit.

121

El. B.

D. Set

Pno.

O.

Guit.

Fl.

El. Guit.

Guit.

Guit.

8

8

8

3

122

El. B.

D. Set

Pno.

O.

Guit.

Fl.

El. Guit.

Guit.

Guit.

123

El. B.

D. Set

Pno.

O.

Guit.

Fl.

El. Guit.

Guit.

Guit.

El. B.

D. Set

Pno.

O.

Guit.

Fl.

El. Guit.

Guit.

Guit.

3

125

El. B.

D. Set

Pno.

O.

Guit.

Fl.

El. Guit.

Guit.

Guit.

3

3

El. B.

D. Set

Pno.

O.

Guit.

Fl.

El. Guit.

Guit.

Guit.

3

127

El. B.

D. Set

Pno.

O.

Guit.

Fl.

El. Guit.

Guit.

Guit.

- Guit. (Guitar):** Plays a complex, fast-paced melodic line with many beamed sixteenth and thirty-second notes.
- Fl. (Flute):** Remains silent, indicated by a whole rest.
- El. Guit. (Electric Guitar):** Remains silent, indicated by a whole rest.
- Guit. (Guitar):** Remains silent, indicated by a whole rest.

128

El. B.

D. Set

Pno.

O.

Guit.

Fl.

El. Guit.

Guit.

Guit.

129

El. B.

D. Set

Pno.

O.

Guit.

Fl.

El. Guit.

Guit.

Guit.

130

El. B.

D. Set

Pno.

O.

Guit.

Fl.

El. Guit.

Guit.

Guit.

131

El. B.

D. Set

Pno.

O.

Guit.

Fl.

El. Guit.

Guit.

Guit.

132

El. B.

D. Set

Pno.

O.

Guit.

Fl.

El. Guit.

Guit.

Guit.

133

El. B.

D. Set

Pno.

O.

Guit.

Fl.

El. Guit.

Guit.

Guit.

8

5

8

8

8

El. B.

D. Set

Pno.

O.

Guit.

Fl.

El. Guit.

Guit.

Guit.

8

5

135

El. B.

D. Set

Pno.

O.

Guit.

Fl.

El. Guit.

Guit.

Guit.

El. B.

D. Set

Pno.

O.

Guit.

Fl.

El. Guit.

Guit.

Guit.

137

El. B.

D. Set

Pno.

O.

Guit.

Fl.

El. Guit.

Guit.

Guit.

El. B.

D. Set

Pno.

O.

Guit.

Fl.

El. Guit.

Guit.

Guit.

139

El. B.

D. Set

Pno.

O.

Guit.

Fl.

El. Guit.

Guit.

Guit.

140

El. B.

D. Set

Pno.

O.

Guit.

Fl.

El. Guit.

Guit.

Guit.

141

El. B.

D. Set

Pno.

O.

Guit.

Fl.

El. Guit.

Guit.

Guit.

El. B. part: Bass clef, two sharps. Notes: quarter note (F#), quarter note (C#), quarter note (F#), quarter note (C#).

D. Set part: Double bar line, then a series of 'x' marks on a staff with a double bar line.

Pno. part: Grand staff, two sharps. Notes: quarter note (F#), quarter note (C#).

O. part: Treble clef, two sharps. Notes: quarter note (F#), quarter note (C#), quarter note (F#), quarter note (C#).

Guit. part: Treble clef, two sharps. Notes: quarter note (F#), quarter note (C#), quarter note (F#), quarter note (C#).

Fl. part: Treble clef, two sharps. Notes: quarter note (F#), quarter note (C#).

El. Guit. part: Treble clef, two sharps. Notes: quarter note (F#), quarter note (C#).

Guit. part: Treble clef, two sharps. Notes: quarter note (F#), quarter note (C#).

Guit. part: Treble clef, two sharps. Notes: quarter note (F#), quarter note (C#).

El. B.

D. Set

Pno.

O.

Guit.

Fl.

El. Guit.

Guit.

Guit.

Pdf downloaded from www.midicities.com

El. B.

D. Set

Pno.

O.

Guit.

Fl.

El. Guit.

Guit.

Guit.

146

El. B.

D. Set

Pno.

O.

Guit.

Fl.

El. Guit.

Guit.

Guit.

8

5

3

El. B.

D. Set

Pno.

O.

Guit.

Fl.

El. Guit.

Guit.

Guit.

149

El. B.

D. Set

Pno.

O.

Guit.

Fl.

El. Guit.

Guit.

Guit.

El. B.

D. Set

Pno.

O.

Guit.

Fl.

El. Guit.

Guit.

Guit.

151

El. B.

D. Set

Pno.

O.

Guit.

Fl.

El. Guit.

Guit.

Guit.

El. B.

D. Set

Pno.

O.

Guit.

Fl.

El. Guit.

Guit.

Guit.

3

153

El. B.

D. Set

Pno.

O.

Guit.

Fl.

El. Guit.

Guit.

Guit.

3

154

El. B.

D. Set

Pno.

O.

Guit.

Fl.

El. Guit.

Guit.

Guit.

155

El. B.

D. Set

Pno.

O.

Guit.

Fl.

El. Guit.

Guit.

Guit.

El. B.

D. Set

Pno.

O.

Guit.

Fl.

El. Guit.

Guit.

Guit.

8

8

8

3

157

El. B.

D. Set

Pno.

O.

Guit.

Fl.

El. Guit.

Guit.

Guit.

8

8

8

3

158

El. B.

D. Set

Pno.

O.

Guit.

Fl.

El. Guit.

Guit.

Guit.

159

El. B.

D. Set

Pno.

O.

Guit.

Fl.

El. Guit.

Guit.

Guit.

160

El. B.

D. Set

Pno.

O.

Guit.

Fl.

El. Guit.

Guit.

Guit.

3

161

El. B.

D. Set

Pno.

O.

Guit.

Fl.

El. Guit.

Guit.

Guit.

162

El. B.

D. Set

Pno.

O.

Guit.

Fl.

El. Guit.

Guit.

Guit.

8

8

8

3

3

3

163

El. B.

D. Set

Pno.

O.

Guit.

Fl.

El. Guit.

Guit.

Guit.

El. B.

D. Set

Pno.

O.

Guit.

Fl.

El. Guit.

Guit.

Guit.

8

5

3

165

El. B.

D. Set

Pno.

O.

Guit.

Fl.

El. Guit.

Guit.

Guit.

El. B.

D. Set

Pno.

O.

Guit.

Fl.

El. Guit.

Guit.

Guit.

166

167

168

169

170

167

El. B.

D. Set

Pno.

O.

Guit.

Fl.

El. Guit.

Guit.

Guit.

8

8

8

El. B.

D. Set

Pno.

O.

Guit.

Fl.

El. Guit.

Guit.

Guit.

169

El. B.

D. Set

Pno.

O.

Guit.

Fl.

El. Guit.

Guit.

Guit.

170

El. B.

D. Set

Pno.

O.

Guit.

Fl.

El. Guit.

Guit.

Guit.

171

El. B.

D. Set

Pno.

O.

Guit.

Fl.

El. Guit.

Guit.

Guit.

El. B.

D. Set

Pno.

O.

Guit.

Fl.

El. Guit.

Guit.

Guit.

8

5

8

8

8

173

El. B.

D. Set

Pno.

O.

Guit.

Fl.

El. Guit.

Guit.

Guit.

3

3

5

8

8

8

8

El. B.

D. Set

Pno.

O.

Guit.

Fl.

El. Guit.

Guit.

Guit.

174

176

El. B.

D. Set

Pno.

O.

Guit.

Fl.

El. Guit.

Guit.

Guit.

El. B.

D. Set

Pno.

O.

Guit.

Fl.

El. Guit.

Guit.

Guit.

5

8

8

8

179

El. B.

D. Set

Pno.

O.

Guit.

Fl.

El. Guit.

Guit.

Guit.

179

El. B.

D. Set

Pno.

O.

Guit.

Fl.

El. Guit.

Guit.

Guit.

181

El. B.

D. Set

Pno.

O.

Guit.

Fl.

El. Guit.

Guit.

Guit.

El. B.

D. Set

Pno.

O.

Guit.

Fl.

El. Guit.

Guit.

Guit.

5

8

8

8

184

El. B.

D. Set

Pno.

O.

Guit.

Fl.

El. Guit.

Guit.

Guit.
